

TECHNICAL MANUAL

**UNIT, DIRECT SUPPORT, AND GENERAL SUPPORT
MAINTENANCE REPAIR PARTS AND
SPECIAL TOOLS LISTS**

**TRUCK, LIFT, FORK: GED, PNEUMATIC TIRED
WHEELS, 6000 LB CAPACITY, 168 IN. LIFT
ALLIS-CHALMERS MODEL FP60-24PS
ARMY MODEL MHE 213
(NSN 3930-00-935-7979)**

**This manual supersedes TM 10-3930-618-20P, dated 9 November 1982, and
TM 10-3930-618-34P, dated 10 November 1982, and all changes.**

Approved for public release; distribution is unlimited.

CHANGE
NO. 2

HEADQUARTERS
DEPARTMENT OF THE ARMY
Washington D.C., 20 December 1993

**UNIT, DIRECT SUPPORT, AND GENERAL SUPPORT
MAINTENANCE REPAIR PARTS AND
SPECIAL TOOLS LISTS**

**TRUCK, LIFT, FORK: GED, PNEUMATIC TIRED
WHEELS, 6000 LB CAPACITY, 168 IN. LIFT
ALLIS-CHALMERS MODEL FP60-24PS
ARMY MODEL MHE 213
(NSN 3930-00-935-7979)**

Current as of 7 May 1993

TM 10-3930-618-24P, dated 3 December 1991, is changed as follows:

1. Remove old pages and insert new pages.
2. New or changed material is indicated by an asterisk or by a vertical bar in the margin of the page.

Remove Pages

12-1 and Figure 13
14-1 and Figure 15
20-1 through Figure 22
24-1 and Figure 25
26-1 and Figure 27
32-1 and Figure 33
34-1 and Figure 35
36-1 through Figure 38
46-1 and Figure 47
53-1 and Figure 54
57-1 through Figure 59
62-1 and Figure 63
67-1 through Figure 69
75-1 and Figure 76
78-1 through Figure 80
82-1 and Figure 83
84-1 through Figure 86
87-1 and Figure 88
91-1 and Figure 92
93-1 and Figure 94

Insert Pages

12-1 and Figure 13
14-1 and Figure 15
20-1 through Figure 22
24-1 and Figure 25
26-1 and Figure 27
32-1 and Figure 33
34-1 and Figure 35
36-1 through Figure 38
46-1 and Figure 47
53-1 and Figure 54
57-1 through Figure 59
62-1 and Figure 63
67-1 through Figure 69
75-1 and Figure 76
78-1 through Figure 80
82-1 and Figure 83
84-1 through Figure 86
87-1 and Figure 88
91-1 and Figure 92
93-1 and Figure 94

3. File this change sheet in front of the publication for reference purposes.

Approved for public release: distribution is unlimited.

By Order of the Secretary of the Army:

GORDON R. SULLIVAN
General, United States Army
Chief of Staff

Official:

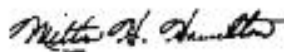

MILTON H. HAMILTON
Administrative Assistant to the
Secretary of the Army

05902

Distribution:

To be distributed in accordance with DA Form 12-37-E, Block 3575, requirements for TM 10-3930-618-24.

CHANGE
NO.1

HEADQUARTERS
DEPARTMENT OF THE ARMY
Washington D.C., 21 July 1993

**UNIT, DIRECT SUPPORT, AND GENERAL SUPPORT
MAINTENANCE REPAIR PARTS AND
SPECIAL TOOLS LISTS**

**TRUCK, LIFT, FORK: GED, PNEUMATIC TIRED
WHEELS, 6000 LB CAPACITY, 168 IN. LIFT
ALLIS-CHALMERS MODEL FP60-24PS
ARMY MODEL MHE 213
(NSN 3930-00-935-7979)**

Current as of 4 May 1993

TM 10-3930-618-24P, dated 3 December 1991, is changed as follows:

1. Remove old pages and insert new pages.
2. New or changed material is Indicated by an asterisk or by a vertical bar in the margin of the page.

Remove Pages

v/(vi Blank)
1-1 through Figure 12
13-1 and Figure 14
15-1 through 19-2
22-1 through Figure 24
25-1 and Figure 26
27-1 through Figure 29
30-1 through Figure 32
33-1 and Figure 34
35-1 and Figure 36
38-1 through Figure 42
43-1 and Figure 44
48-1 through 49-2
50-1 through Figure 53
54-1 through Figure 57
59-1 through Figure 62
66-1 and Figure 67
69-1 through Figure 74
76-1 through Figure 78
80-1 through Figure 82
88-1 through Figure 91
92-1 and 92-2
94-1 through 97-2
98-1 through 99-2
100-1 through Bulk-1
I-1 through 1-76

Insert Pages

v/(vi Blank)
1-1 through Figure 12
13-1 and Figure 14
15-1 through 19-2
22-1 through Figure 24
25-1 and Figure 26
27-1 through Figure 29
30-1 through Figure 32
33-1 and Figure 34
35-1 and Figure 36
38-1 through Figure 42
43-1 and Figure 44
48-1 through 49-2
50-1 through Figure 53
54-1 through Figure 57
59-1 through Figure 62
66-1 and Figure 67
69-1 through Figure 74
76-1 through Figure 78
80-1 through Figure 82
88-1 through Figure 91
92-1 and 92-2
94-1 through 97-2
98-1 through 99-2
100-1 through Bulk-1
1-1 through 1-77

Approved for public release; distribution is unlimited.

3. File this change sheet in front of the publication for reference purposes.

By Order of the Secretary of the Army:

GORDON R. SULLIVAN
General, United States Army
Chief of Staff

Official 
MILTON H. HAMILTON
Administrative Assistant to the
Secretary of the Army
04566

Distribution:

To be distributed in accordance with DA Form 12-25-E (Block 2575) requirements for TM1 0-3930-618-24P.

**UNIT, DIRECT SUPPORT, AND GENERAL SUPPORT
MAINTENANCE REPAIR PARTS AND
SPECIAL TOOLS LISTS**

**TRUCK, LIFT, FORK: GED, PNEUMATIC TIRED
WHEELS, 6000 LB CAPACITY, 168 IN. LIFT
ALLIS-CHALMERS MODEL FP60-24PS
ARMY MODEL MHE 213
(NSN 3930-00-935-7979)**

Current as of 31 July 1991

REPORTING ERRORS AND RECOMMENDING IMPROVEMENTS

You can help improve this manual. If you find any mistakes or if you know of a way to improve the procedures, please let us know. Mail your letter, DA Form 2028 (*Recommended Changes to Publications and Blank Forms*), or DA Form 2028-2, located in the back of this manual, direct to: Commander, U.S. Army Tank-Automotive Command, ATTN: AMSTA-MB, Warren, MI 48397-5000. A reply will be furnished to you.

Approved for public release; distribution is unlimited.

TABLE OF CONTENTS

	Page	Illus Fig
SECTION I. INTRODUCTION	1	
SECTION II. REPAIR PARTS LIST	1-1	
GROUP 01 ENGINE		
0100 - ENGINE ASSEMBLY	1-1	
ENGINE AND MOUNTS	1-1	1
0101 - CRANKCASE, BLOCK, CYLINDER HEAD	2-1	
CYLINDER BLOCK	2-1	2
CYLINDER HEAD	3-1	3
0102 - CRANKSHAFT	4-1	
CRANKSHAFT	4-1	4
0103 - FLYWHEEL ASSEMBLY	5-1	
FLYWHEEL AND HOUSING	5-1	5
0104 - PISTONS AND CONNECTING RODS	6-1	
PISTON AND CONNECTING ROD	6-1	6

* This manual supersedes TM 10-3930-618-20P, 9 November 1982, and TM 10-3930-618-34P, 10 November 1982, and all changes

TABLE OF CONTENTS (Con't)

	Page	Illus Fig
0105 - VALVES, CAMSHAFTS, AND TIMING SYSTEM.....	7-1	
ROCKER ARM COVER	7-1	7
ROCKER ARMS.....	8-1	8
VALVES AND RELATED PARTS	9-1	9
TIMING GEAR COVER.....	10-1	10
CAMSHAFT AND GEAR.....	11-1	11
0106 - ENGINE LUBRICATING SYSTEM	12-1	
OIL LEVEL GAGE AND FILLER CAP.....	12-1	12
OIL PAN	13-1	13
OIL PUMP	14-1	14
OIL PRESSURE RELIEF VALVE.....	15-1	15
OIL FILTER	16-1	16
0108 - MANIFOLDS.....	17-1	
INTAKE AND EXHAUST MANIFOLD	17-1	17
CRANKCASE VENTILATION	18-1	18
GROUP 03		
FUEL SYSTEM		
0301 - CARBURETOR, FUEL INJECTOR	19-1	
CARBURETOR	19-1	19
0302 - FUEL PUMPS	20-1	
FUEL PUMP.....	20-1	20
0304 - AIR CLEANER.....	21-1	
AIR CLEANER	21-1	21
0306 - TANKS, LINES, FITTINGS, HEADERS.....	22-1	
FUEL TANK.....	22-1	22
0308 - ENGINE SPEED GOVERNOR AND CONTROLS	23-1	
GOVERNOR ASSEMBLY	23-1	23
0309 - FUEL FILTERS.....	24-1	
FUEL FILTER.....	24-1	24
0312 - ACCELERATOR, THROTTLE, OR CHOKE CONTROLS	25-1	
ACCELERATOR	25-1	25
CHOKE CONTROL.....	26-1	26
GROUP 04		
EXHAUST SYSTEM		
0401 - MUFFLER AND PIPES.....	27-1	
MUFFLER AND EXHAUST.....	27-1	27
GROUP 05		
COOLING SYSTEM		
0501 - RADIATOR, EVAPORATIVE COOLER, OR HEAT EXCHANGER	28-1	
RADIATOR.....	28-1	28
GRILLE.....	29-1	29
0503 - WATER MANIFOLD, HEADERS, THERMOSTATS, AND HOUSING GASKET	30-1	
RADIATOR HOSES	30-1	30
THERMOSTAT AND HOUSING	31-1	31
0504 - WATER PUMP	32-1	
WATER PUMP	32-1	32
0505 - FAN ASSEMBLY	33-1	
FAN ASSEMBLY.....	33-1	33
GROUP 06		
ELECTRICAL SYSTEM		
0601 - GENERATOR, ALTERNATOR.....	34-1	
ALTERNATOR AND PULLEY.....	34-1	34
ALTERNATOR	35-1	35

TABLE OF CONTENTS (Con't)

	Page	Illus Fig
0602 - GENERATOR REGULATOR	36-1	
REGULATOR AND CAPACITOR	36-1	36
0603 - STARTING MOTOR	37-1	
ELECTRICAL LEAD AND RELAY	37-1	37
STARTER.....	38-1	38
0605 - IGNITION COMPONENTS	39-1	
DISTRIBUTOR WIRING	39-1	39
DISTRIBUTOR, EXPLODED VIEW	40-1	40
0607 - INSTRUMENT OR ENGINE CONTROL PANEL	41-1	
INSTRUMENT PANEL.....	41-1	41
0608 - MISCELLANEOUS ITEMS	42-1	
BRAKE PRESSURE SWITCH	42-1	42
0609 - LIGHTS	43-1	
LIGHTS	43-1	43
0610 - SENDING UNITS AND WARNING SWITCHES	44-1	
FUEL TRANSMITTER	44-1	44
OIL PRESSURE TRANSMITTER	45-1	45
0611 - HORN, SIREN	46-1	
HORN BUTTON ASSEMBLY.....	46-1	46
HORN.....	47-1	47
0612 - BATTERIES, STORAGE	48-1	
BATTERY.....	48-1	48
GROUP 07		
TRANSMISSION		
0705 - TRANSMISSION SHIFTING COMPONENTS.....	49-1	
SHIFTING CONTROLS	49-1	49
0708 - TORQUE CONVERTER OR FLUID COUPLING	50-1	50
TORQUE CONVERTER	50-1	51
TORQUE CONVERTER HOUSING AND PUMP ASSEMBLY	51-1	
0710 - TRANSMISSION ASSEMBLY AND ASSOCIATED PARTS	52-1	
TRANSMISSION SHAFTS AND GEARS	52-1	52
0713 - INTERMEDIATE CLUTCH	53-1	
FORWARD AND REVERSE DISC ASSEMBLY	53-1	53
0714 - SERVO UNIT	54-1	
VALVE ASSEMBLY.....	54-1	54
0721 - COOLERS, PUMPS, MOTORS.....	55-1	
TRANSMISSION OIL FILTER AND RELATED PARTS	55-1	55
GROUP 09		
PROPELLER, PROPELLER SHAFTS, UNIVERSAL JOINTS, COUPLER, AND CLAMP ASSEMBLY		
0900 - PROPELLER SHAFTS	56-1	
PROPELLER SHAFT	56-1	56
GROUP 10		
FRONT AXLE		
1000 - FRONT AXLE ASSEMBLY	57-1	
STEERING AXLE.....	57-1	57
GROUP 11		
REAR AXLE		
1100 - REAR AXLE ASSEMBLY	58-1	
DRIVE AXLE HOUSING	58-1	58

TABLE OF CONTENTS (Con't)

	Page	Illus Fig
1102 - DIFFERENTIAL	59-1	
DIFFERENTIAL.....	59-1	59
1103 - PLANETARY OR FINAL DRIVE	60-1	
DRIVE AXLE AND RELATED PARTS.....	60-1	60
GROUP 12		
BRAKES		
1201 - HANDBRAKES	61-1	
PARKING BRAKE LEVER AND CABLE	61-1	61
PARKING BRAKE	62-1	62
1202 - SERVICE BRAKES.....	63-1	
BRAKESHOES AND RELATED PARTS	63-1	63
1204 - HYDRAULIC BRAKE SYSTEM	64-1	
MASTER CYLINDER LINES, LEFT SIDE.....	64-1	64
MASTER CYLINDER LINE, RIGHT SIDE.....	65-1	65
MASTER CYLINDER.....	66-1	66
WHEEL CYLINDER	67-1	67
1206 - MECHANICAL BRAKE SYSTEM.....	68-1	
BRAKE CONTROLS	68-1	68
INCHING CONTROLS	69-1	69
GROUP 13		
WHEELS AND TRACKS		
1311 - WHEEL ASSEMBLY	70-1	
FRONT WHEELS	70-1	70
REAR WHEEL	71-1	71
HUB AND DRUM	72-1	72
1313 - TIRES, TUBES, TIRE CHAINS	73-1	
FRONT AND REAR WHEELS	73-1	73
GROUP 14		
STEERING		
1401 - MECHANICAL STEERING GEAR ASSEMBLY	74-1	
STEERING WHEEL AND SHAFT.	74-1	74
STEERING COLUMN MOUNTING PARTS	75-1	75
STEERING MECHANISMS	76-1	76
1405 - STEERING YOKES.....	77-1	
STEERING SPINDLE AND RELATED PARTS	77-1	77
1407 - POWER STEERING GEAR ASSEMBLY	78-1	
STEERING GEAR UNIT	78-1	78
1410 - HYDRAULIC PUMP OR FLUID MOTOR ASSEMBLY	79-1	
HYDRAULIC OIL FILTER	79-1	79
1412 - HYDRAULIC OR AIR CYLINDERS.....	80-1	
STEERING CYLINDER.....	80-1	80
1413 - TANKS, RESERVOIRS	81-1	
HYDRAULIC RESERVOIR	81-1	81
GROUP 15		
FRAME, TOWING ATTACHMENTS. DRAWBARS, AND ARTICULATION SYSTEMS		
1502 - COUNTERWEIGHTS	82-1	
COUNTERWEIGHT AND RELATED PARTS	82-1	82

TABLE OF CONTENTS (Con't)

	Page	Illus Fig
	1503 - PINTLES AND TOWING ATTACHMENTS	83-1
GROUP 18	TOWING PIN	83-1 83
	BODY, CAB, HOOD, AND HULL	
	1801 - BODY, CAB, HOOD, AND HULL ASSEMBLIES	84-1
	OVERHEAD GUARD AND SIDE PANEL LATCH	84-1 84
	SEAT HOOD AND SIDE PANELS	85-1 85
	1802 - FENDERS, RUNNING BOARDS WITH MOUNTING AND ATTACHING PARTS, OUTRIGGERS, WINDSHIELD, GLASS, ETC	86-1
	FENDERS	86-1 86
	1805 - FLOORS, SUBFLOORS, AND RELATED COMPONENTS	87-1
	FLOORPLATES AND RELATED PARTS	87-1 87
	1806 - UPHOLSTERY, SEATS, AND CARPETS	88-1
GROUP 24	SEAT	88-1 88
	HYDRAULIC AND FLUID SYSTEMS	
	2401 - PUMP AND MOTOR	89-1
	HYDRAULIC PUMP AND COUPLING	89-1 89
	HYDRAULIC PUMP	90-1 90
	2402 - MANIFOLD AND/OR CONTROL VALVES	91-1
	HYDRAULIC CONTROL VALVE AND MOUNTING PARTS	91-1 91
	HYDRAULIC CONTROL VALVE	92-1 92
	2403 - HYDRAULIC CONTROLS AND/OR MANUAL CONTROLS	93-1
	CONTROL VALVE MOUNTING BRACKET AND RELATED PARTS	93-1 93
	2404 - TILT CYLINDERS AND TILT CRANK	94-1
	TILT CYLINDER	94-1 94
	2405 - MAST COLUMN	95-1
	CARRIAGE	95-1 95
	FORKS	96-1 96
	MAST AND RELATED PARTS	97-1 97
	LIFT CYLINDER	98-1 98
	2406 - STRAINERS, FILTERS, LINES, AND FITTINGS, ETC	99-1
	HYDRAULIC LINES AND FITTINGS	99-1 99
	TILT CYLINDER, LINES, AND FITTINGS	100-1 100
GROUP 94	REPAIR KITS	
	9401 - REPAIR KITS	KITS-1
	KITS	KITS-1 KITS
GROUP 95	GENERAL USE STANDARDIZED PARTS	
	9501 - BULK MATERIEL	BULK-1
	BULK MATERIEL	BULK-1 BULK
SECTION III.	SPECIAL TOOLS (NOT APPLICABLE)	
SECTION IV.	CROSS REFERENCE INDEXES	
	NATIONAL STOCK NUMBER	I-1
	PART NUMBER INDEX	I-12
	FIGURE AND ITEM NUMBER INDEX	I-45

**UNIT, DIRECT SUPPORT, AND
GENERAL SUPPORT MAINTENANCE
REPAIR PARTS AND SPECIAL TOOLS LISTS**

SECTION I. INTRODUCTION

1. Scope.

This RPSTL lists and authorizes spares and repair parts; special tools; special test, measurement, and diagnostic equipment (MDE); and other special support equipment required for performance of Unit, Direct Support, and General Support Maintenance of the Fork, Lift Truck. It authorizes the requisitioning, issue, and disposition of spares, repair parts and special tools as indicated by the source, maintenance and recoverability (SMR) codes.

2. General.

In addition to Section I. Introduction, this Repair Parts and Special Tools List is divided into the following sections:

a. *Section II. Repair Parts List.* A list of spares and repair parts authorized by this RPSTL for use in the performance of maintenance. The list also includes parts which must be removed for replacement of the authorized parts. Parts lists are composed of functional groups in ascending alphanumeric sequence, with the parts in each group listed in ascending figure and item number sequence. Bulk materials are listed in item name sequence. Repair kits are listed separately in their own functional group within Section II. Repair parts for reparable special tools are also listed in the section. Items listed are shown on the associated illustration(s)/figure(s).

b. *Section III. Special Tools List.* A list of special tools, special TMDE, and other special support equipment authorized by this RPSTL (as indicated by Basis of Issue (BOI) information in DESCRIPTION AND USABLE ON CODE column) for the performance of maintenance.

c. *Section IV. Cross-reference Indexes.* A list, in National Item Identification Number (NIIN) sequence, of all National stock numbered items appearing in the listing, followed by a list in alphanumeric sequence of all part numbers appearing in the listings. National stock numbers and part numbers are cross-referenced to each illustration/figure and item number appearance.

The figure and item number index lists figure and item numbers in alphanumeric sequence and cross-references NSN, CAGE, and part numbers.

3. Explanation of Columns (Sections II and III).

a. *ITEM NO. (Column (1)).* Indicates the number used to identify items called out in the illustration.

b. *SMR CODE (Column (2)).* The Source, Maintenance, and Recoverability (SMR) code is a 5-position code containing supply/requisitioning information, maintenance category authorization criteria, and disposition instructions, as shown in the following breakout:

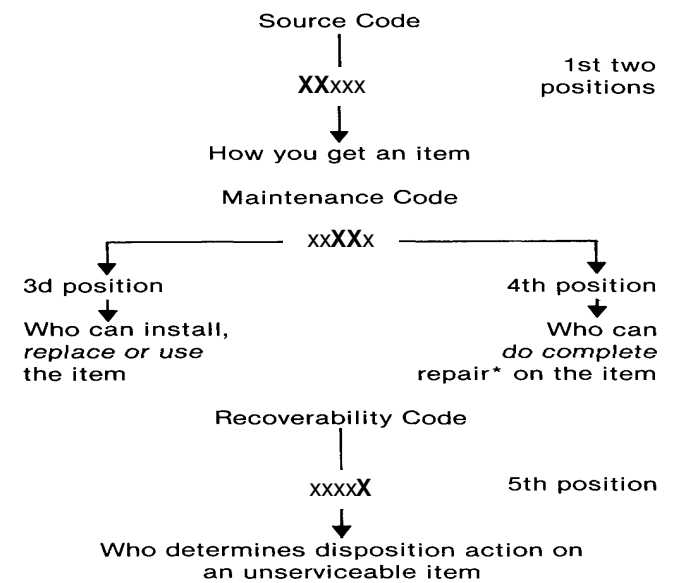

**Complete Repair.* Maintenance capacity, capability, and authority to perform all corrective maintenance tasks of the "Repair" function in a use/user environment in order to restore serviceability to a failed item.

(1) *Source Code.* The source code tells you how to get an item needed for maintenance, repair, or overhaul of an end item/equipment. Explanations of source codes follows:

<u>Code</u>	<u>Application/Explanation</u>
PA	Stocked items; use the applicable NSN to request/requisition items with these source codes. They are authorized to the category indicated by the code entered in the 3d position of the SMR code.
PB	
PC**	** Items coded PC are subject to deterioration.
PD	
PE	
PF	
PG	
	Items with these codes are not to be requested/requisitioned individually. They are part of a kit which is authorized to the maintenance category indicated in the 3d position of the SMR code. The complete kit must be requisitioned and applied.
KD	
KF	
KB	
MO-(Made at UM/AVUM Level)	Items with these codes are not to be requested/requisitioned individually. They must be made from bulk material which is identified by the part number in the DESCRIPTION AND USABLE ON CODE (UOC) column and listed in the Bulk Material group of the repair parts list in this RPSTL. If the item is authorized to you by the 3d position code of the SMR code, but the source code indicates it is made at a higher level, order the item from the higher level of maintenance.
MF-(Made at DS/AVUM Level)	
MH-(Made at GS LEVEL)	
ML-(Made at Specialized Repair Activity (SRA))	
MD-(Made at Depot)	
	Items with these codes are not to be requested/requisitioned individually. The parts that make up the assembled item must be requisitioned or fabricated and assembled at the level of maintenance indicated by the source code. If the 3d position code of the SMR code authorizes you to replace the item, but the source code indicates the item is assembled at a higher level, order the item from the higher level of maintenance.
AO-(Assembled by UMI AVUM Level)	
AF-(Assembled by DSIIVIM Level)	
AH (Assembled by GS Category)	
AL-(Assembled by SRA)	
AD-(Assembled by Depot)	
XA -	Do not requisition an "XA"-coded item. Order its next higher assembly. (Also refer to the NOTE following.)
XB -	If an "XB" item is not available from salvage, order it using the CAGE and part number given.
XC-	Installation drawing, diagram, instruction sheet, field service drawing, that is identified by the manufacturer's part number.

XD - Item is not stocked. Order an "XD"-coded item through normal supply channels using the CAGE and part number given, if no NSN is available.

NOTE: Cannibalization or controlled exchange, when authorized, may be used as a source of supply for items with the above source codes, except for those source coded "XA" or those aircraft support items restricted by requirements of AR 700-42.

(2) *Maintenance Code.* Maintenance codes tell you the level(s) of maintenance authorized to USE and REPAIR support items. The maintenance codes are entered in the third and fourth positions of the SMR code as follows:

(a) The maintenance code entered in the third position tells you the lowest maintenance level authorized to remove, replace, and use an item. The maintenance code entered in the third position will indicate authorization to one of the following levels of maintenance.

<u>Code</u>	<u>Application/Explanation</u>
C -	Crew or operator maintenance done within unit maintenance or aviation unit maintenance.
O -	Unit maintenance or aviation unit category can remove, replace, and use the item.
F -	Direct support or aviation intermediate level can remove, replace, and use the item.
H -	General support level can remove, replace, and use the item.
L -	Specialized repair activity can remove, replace, and use the item.
D -	Depot level can remove, replace, and use the item.

(b) The maintenance code entered in the fourth position tells whether or not the item is to be repaired and identifies the lowest maintenance level with the capability to do complete repair (i.e., perform all authorized repair functions). (NOTE: Some limited repair may be done on the item at a lower level of maintenance, if authorized by the Maintenance Allocation Chart (MAC) and SMR codes.) This position will contain one of the following maintenance codes:

<u>Code</u>	<u>Application/Explanation</u>
O-	Unit maintenance or aviation unit is the lowest level that can do complete repair of the item.
F -	Direct support or aviation intermediate is the lowest level than can do complete repair of the item.

- H - General support is the lowest level that can do complete repair of the item.
- L - Specialized repair activity is the lowest level that can do complete repair of the item.
- D - Depot is the lowest level that can do complete repair of the item.
- Z - Nonreparable. No repair is authorized.
- B - No repair is authorized. (No parts or special tools are authorized for the maintenance of a "B"-coded item.) However, the item may be reconditioned by adjusting, lubricating, etc., at the user level.

(3) Recoverability Code. Recoverability codes are assigned to items to indicate the disposition action on unserviceable items. The recoverability code is entered in the fifth position of the SMR code as follows:

<u>Code</u>	<u>Application/Explanation</u>
Z-	Nonreparable item. When unserviceable, condemn and dispose of the item at the level of maintenance shown in the 3d position of the SMR code.
O -	Reparable item. When uneconomically repairable, condemn and dispose of the item at unit maintenance or aviation unit level.
F -	Reparable item. When uneconomically repairable, condemn and dispose of the item at the direct support or aviation intermediate level.
H -	Reparable item. When uneconomically repairable, condemn and dispose of the item at the general support level.
D -	Reparable item. When beyond lower level repair capability, return to depot. Condemnation and disposal of item not authorized below depot level.
L -	Reparable item. Condemnation and disposal of item not authorized below specialized repair activity (SRA).
A -	Item requires special handling or condemnation procedures because of specific reasons (e.g., precious metal content, high dollar value, critical material, or hazardous material). Refer to appropriate manuals/directives for specific instructions.

c. *CAGEC (Column (3))*. The Commercial and Government Entity (CAGE) Code (C) is a 5-digit alphanumeric code which is used to identify the manufacturer, distributor, or Government agency, etc., that supplies the item.

d. *PART NUMBER (Column (4))*. Indicates the primary number used by the manufacturer (individual, company, firm, corporation, or Government activity), which controls the design and characteristics of the item by means of its engineering drawings, specifications

standards, and inspection requirements to identify an item or range of items.

NOTE: When you use an NSN to requisition an item, the item you receive may have a different part number from the part ordered.

e. *DESCRIPTION AND USABLE ON CODE (UOC) (Column (5))*. This column includes the following information:

(1) The Federal item name and, when required, a minimum description to identify the item.

(2) Physical security classification. Not Applicable.

(3) Items that are included in kits and sets are listed below the name of the kit or set on Figure KIT.

(4) Spare/repair parts that make up an assembled item are listed immediately following the assembled item line entry.

(5) Part numbers for bulk materials are referenced in this column in the line item entry for the item to be manufactured/fabricated.

(6) When the item is not used with all serial numbers of the same model, the effective serial numbers are shown on the last line(s) of the description (before UOC). Not Applicable.

(7) The usable on code, when applicable (see paragraph 5, Special Information).

(8) In the Special Tools List section, the basis of issue (BOI) appears as the last line(s) in the entry for each special tool, special TMDE, and other special support equipment. When density of equipments supported exceeds density spread indicated in the basis of issue, the total authorization is increased proportionately.

(9) The statement "END OF FIGURE" appears just below the last item description in Column 5 for a given figure in both Section II and Section III.

f. *QTY (Column (6))*. The QTY (quantity per figure column) indicates the quantity of the item used in the breakout shown on the illustration/figure, which is prepared for a functional group, subfunctional group, or an assembly. A "V" appearing in this column in lieu of a quantity indicates that the quantity is variable and the quantity may vary from application to application.

4. Explanation of Columns (Section IV).

a. *NATIONAL STOCK NUMBER (NSN) INDEX.*

(1) *STOCK NUMBER column.* This column lists the NSN by National Item Identification Number (NIIN) sequence. The NIIN consists of the last nine

NSN

digits of the NSN (i.e., 5305-01-674-1467). When

NIIN

using this column to locate an item, ignore the first 4 digits of the NSN. However, the complete NSN should be used when ordering items by stock number.

(2) *FIG. column.* This column lists the number of the figure where the item is identified/located. The figures are in numerical order in Section II and Section III.

(3) *ITEM column.* The item number identifies the item associated with the figure listed in the adjacent FIG. column. This item is also identified by the NSN listed on the same line.

b. *PART NUMBER INDEX.* Part numbers in this index are listed by part number in ascending alphanumeric sequence (i.e., vertical arrangement of letter and number combination which places the first letter or digit of each group in order A through Z, followed by the numbers 0 through 9 and each following letter or digit in like order).

(1) *CAGEC column.* The Commercial and Government Entity (CAGE) Code (C) is a 5-digit alphanumeric code used to identify the manufacturer, distributor, or Government agency, etc., that supplies the item.

(2) *PART NUMBER column.* Indicates the primary number used by the manufacturer (individual, firm, corporation, or Government activity), which controls the design and characteristics of the item by means of its engineering drawings, specifications standards, and inspection requirements to identify an item or range of items.

(3) *STOCKNUMBER column.* This column lists the NSN for the associated part number and manufacturer identified in the PART NUMBER and CAGE columns to the left.

(4) *FIG. column.* This column lists the number of the figure where the item is identified/located in Sections II and III.

(5) *ITEM column.* The item number is that number assigned to the item as it appears in the figure referenced in the adjacent figure number column.

c. *FIGURE AND ITEM NUMBER INDEX.*

(1) *FIG. column.* This column lists the number of the figure where the item is identified/located in Sections II and III.

(2) *ITEM column.* The item number is that number assigned to the item as it appears in the figure referenced in the adjacent figure number column.

(3) *STOCK NUMBER column.* This column lists the NSN for the item.

(4) *CAGE column.* The Commercial and Government Entity (CAGE) is a 5-digit alphanumeric code used to identify the manufacturer, distributor, or Government agency, etc., that supplies the item.

(5) *PART NUMBER column.* Indicates the primary number used by the manufacturer (individual, firm, corporation, or Government activity), which controls the design and characteristics of the item by means of its engineering drawings, specifications standards and inspection requirements to identify an item or range of items.

5. Special Information.

a. *USABLE ON CODE.* The usable on code appears in the lower left corner of the Description column heading. Not Applicable.

b. *FABRICATION INSTRUCTIONS.* Bulk materials required to manufacture items are listed in the Bulk Material Functional Group of this RPSTL. Part numbers for bulk materials are also referenced in the Description column of the line item entry for the item to be manufactured/fabricated. Detailed fabrication instructions for items source coded to be manufactured or fabricated are found in TM 10-3930-618-20 or TM 10-3930-618-34.

c. *ASSEMBLY INSTRUCTIONS.* Detailed assembly instructions for items source coded to be assembled from component spare/repair parts are found in TM 10-3930-618-20 or TM 10-3930-618-34. Items that make up the assembly are listed immediately following the assembly item entry or reference is made to an applicable figure.

d. *KITS.* Line item entries for repair parts kits appear in group 9401 in Section II.

e. *INDEX NUMBERS.* Items which have the word BULK in the figure column will have an index number shown in the item number column. This index number is a cross-reference between the National Stock Number/Part Number Index and the bulk material list in Section II.

f. *ASSOCIATED PUBLICATIONS.* The publications listed below pertain to the Fork, Lift, Truck and its components:

<u>Publication</u>	<u>Short Title</u>
LO 10-3930-681-12-1	Truck, Lift, Fork
TM 10-3930-681-12-2	Truck, Lift, Fork
TM 10-3930-681-20	Truck, Lift, Fork
TM 10-3930-681-34	Truck, Lift, Fork

6. How to Locate Repair Parts.

a. *When National Stock Number or Part Number is Not Known:*

(1) *First.* Using the table of contents, determine the assembly group or subassembly group to which the item belongs. This is necessary since figures are prepared for assembly groups and subassembly groups, and listings are divided into the same groups.

(2) *Second.* Find the figure covering the assembly group or subassembly group to which the item belongs.

(3) *Third.* Identify the item on the figure and use the Figure and Item Number Index to find the NSN.

b. When National Stock Number or Part Number is Known:

(1) *First* Using the National Stock Number or Part Number Index, find the pertinent National Stock Number or Part Number. The NSN index is in National Item Identification Number (NIIN) sequence (see paragraph 4.a.(1)). The part numbers in the Part Number index are listed in ascending alphanumeric sequence (see paragraph 4.b). Both indexes cross-reference you to the illustration/figure and item number of the item you are looking for.

(2) *Second.* Turn to the figure and item number, verify that the item is the one you're looking for, then locate the item number in the repair parts list for the figure.

7. Abbreviations.

For standard abbreviations see MIL-STD-12D, Military Standard Abbreviations for Use on Drawings, Specifications, Standards, and in Technical Documents.

<u>Abbreviations</u>	<u>Explanation</u>
NIIN.....	National Item Identification Number (consists of the last 9 digits of the NSN)
RPSTL.....	Repair Parts and Special Tools List

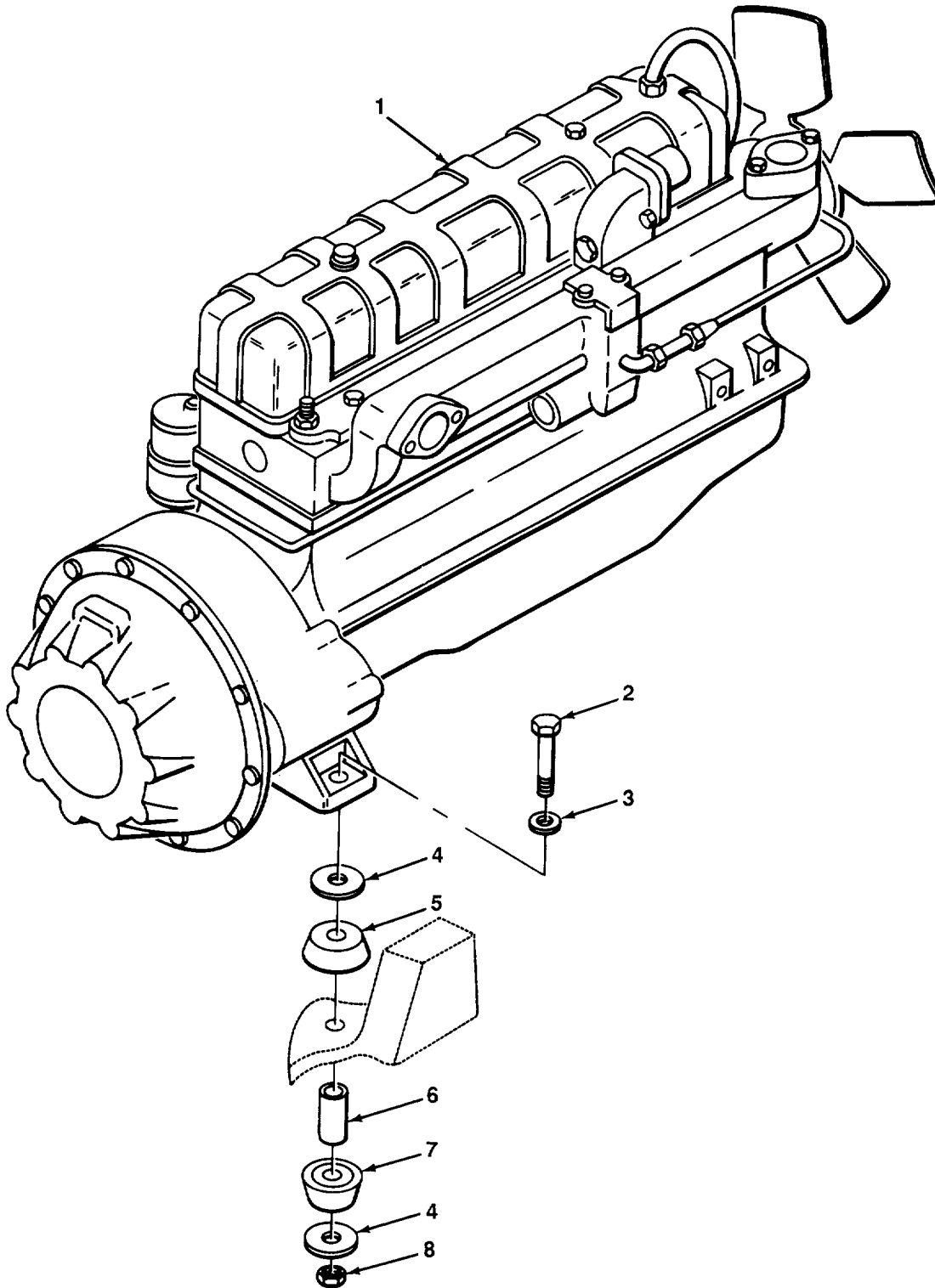

TA508462

FIGURE 1. ENGINE AND MOUNTS.

SECTION II

(1) ITEM NO	(2) SMR CODE	(3) CAGEC	(4) PART NUMBER	(5) DESCRIPTION AND USABLE ON CODES (UOC)	(6) QTY	
GROUP 01 ENGINE						
GROUP 0100 ENGINE ASSEMBLY						
FIG. 1 ENGINE AND MOUNTS						
1	XBFHH	09367	4516560	ENGINE, GASOLINE LESS ACCESSORIES.....	1	
2	PAFZZ	96906	MS90728-123	SCREW, CAP, HEXAGON H ENGINE MOUNT.....	3	
3	PAFZZ	96906	MS27183-18	WASHER, FLAT ENGINE MTG.....	3	
*	4	PAFZZ	6N299	4725985-8	WASHER, FLAT ENGINE MTG.....	6
*	5	PFFZZ	OAHUO	74726134-2	BUSHING, TAPERED ENGINE MTG.....	3
*	6	PAFZZ	OAHUO	74725999	SLEEVE, ENGINE MOUNT ENGINE MOUNT.....	3
*	7	PFFZZ	OAHUO	4726127-6	BUSHING, NONMETALLIC ENGINE MTG.....	3
8	PAFZZ	96906	MS16228-8C	NUT, LOCK ENGINE MTG.....	3	

END OF FIGURE

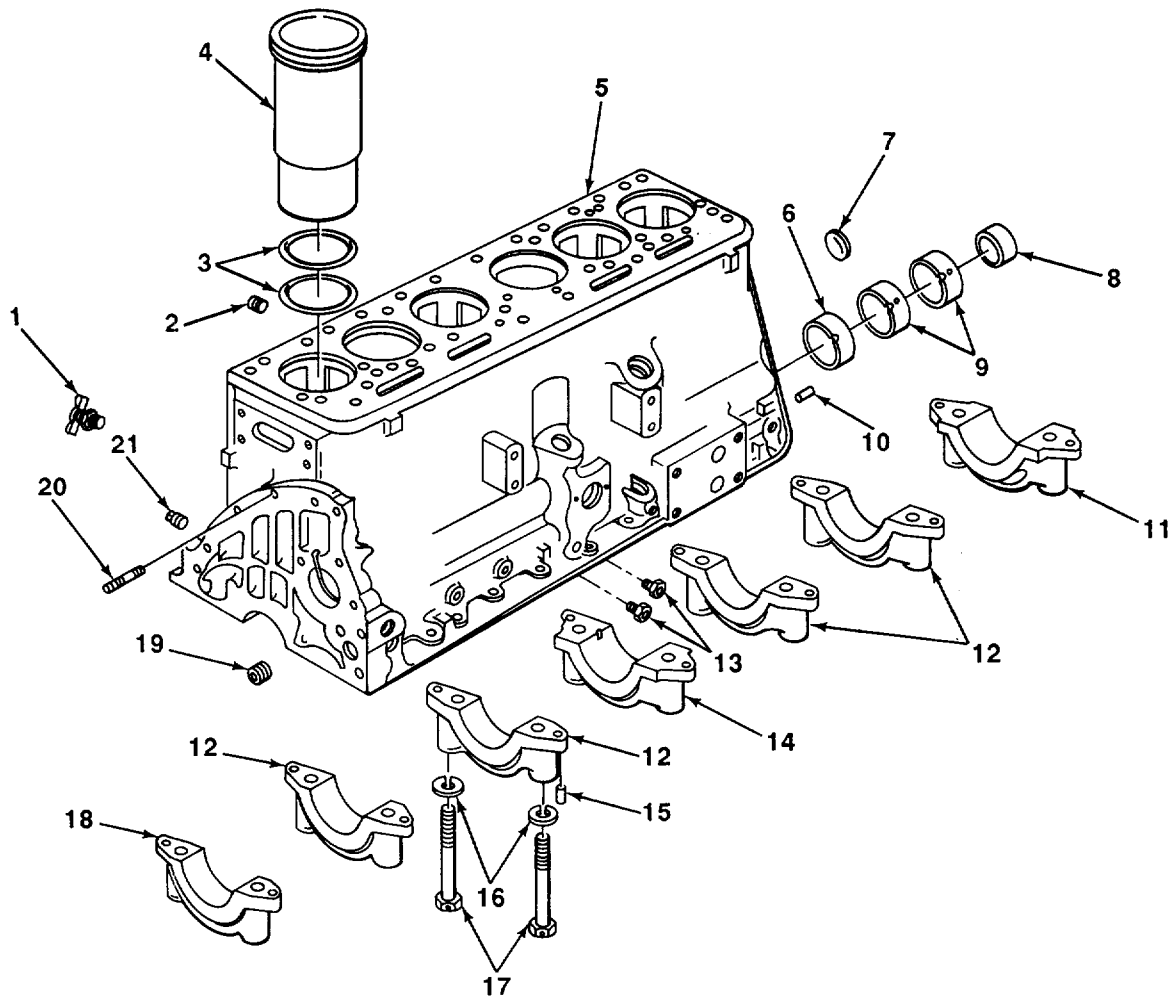

FIGURE 2. CYLINDER BLOCK.

SECTION II

(1) ITEM NO	(2) SMR CODE	(3) CAGEC	(4) PART NUMBER	(5) DESCRIPTION AND USABLE ON CODES (UOC)	(6) QTY	
GROUP 0101 CRANKCASE, BLOCK, CYLINDER HEAD						
FIG. 2 CYLINDER BLOCK						
1	PAOZZ	96906	MS35782-5	COCK, DRAIN CYLINDER BLOCK	1	
2	PAFZZ	88044	AN933-1	PLUG, PIPE CYLINDER BLOCK, HEXAGON HEAD	5	
*	3	PAHZZ	6N299	4514615	RING, PACKING SLEEVE	12
*	4	PAHZZ	6N299	4514424	SLEEVE, CYLINDER	6
	5	XAFZZ	09367	4514423	BLOCK, CYLINDER	1
*	6	PAHZZ	6N299	4514023	BEARING, SLEEVE CAMSHAFT, FRONT	1
	7	PAFZZ	96906	MS35648-11	PLUG, EXPANSION CYLINDER BLOCK	1
*	8	PAHZZ	6N299	4514025-8	BEARING, SLEEVE CAMSHAFT, REAR	1
*	9	PAHZZ	6N299	4514024-1	BEARING, SLEEVE CAMSHAFT, INTERMEDIATE	2
	10	PAFZZ	88044	AN122745	PIN, STRAIGHT, HEADLE FLYWHEEL HOUSING	4
*	11	XBHZZ	09367	4511249	CAP, BEARING,	1
*	12	XBHZZ	09367	4511247	CAP, BEARING	4
	13	PAFZZ	92679	103867	PLUG, PIPE CYLINDER BLOCK	2
*	14	XBHZZ	09367	4511251	CAP, BEARING	1
	15	XBHZZ	09367	4514110	PIN, STRAIGHT BEARING CAPA	14
	16	PAHZZ	96906	MS35338-49	WASHER, LOCK BEARING CAP MTG	14
*	17	PAHZZ	6N299	4500327-4	SCREW, CAP, HEXAGON H..... BEARING CAP MTG	14
*	18	XBHZZ	09367	4511245	CAP, BEARING	1
	19	PAFZZ	96906	MS20913-6S	PLUG, PIPE CYLINDER BLOCK	2
*	20	PAFZZ	6N299	4514034	STUD, PLAIN GEAR COVER	1
	21	PAFZZ	96105	F190034	PLUG, PIPE CYLINDER BLOCK	1

END OF FIGURE

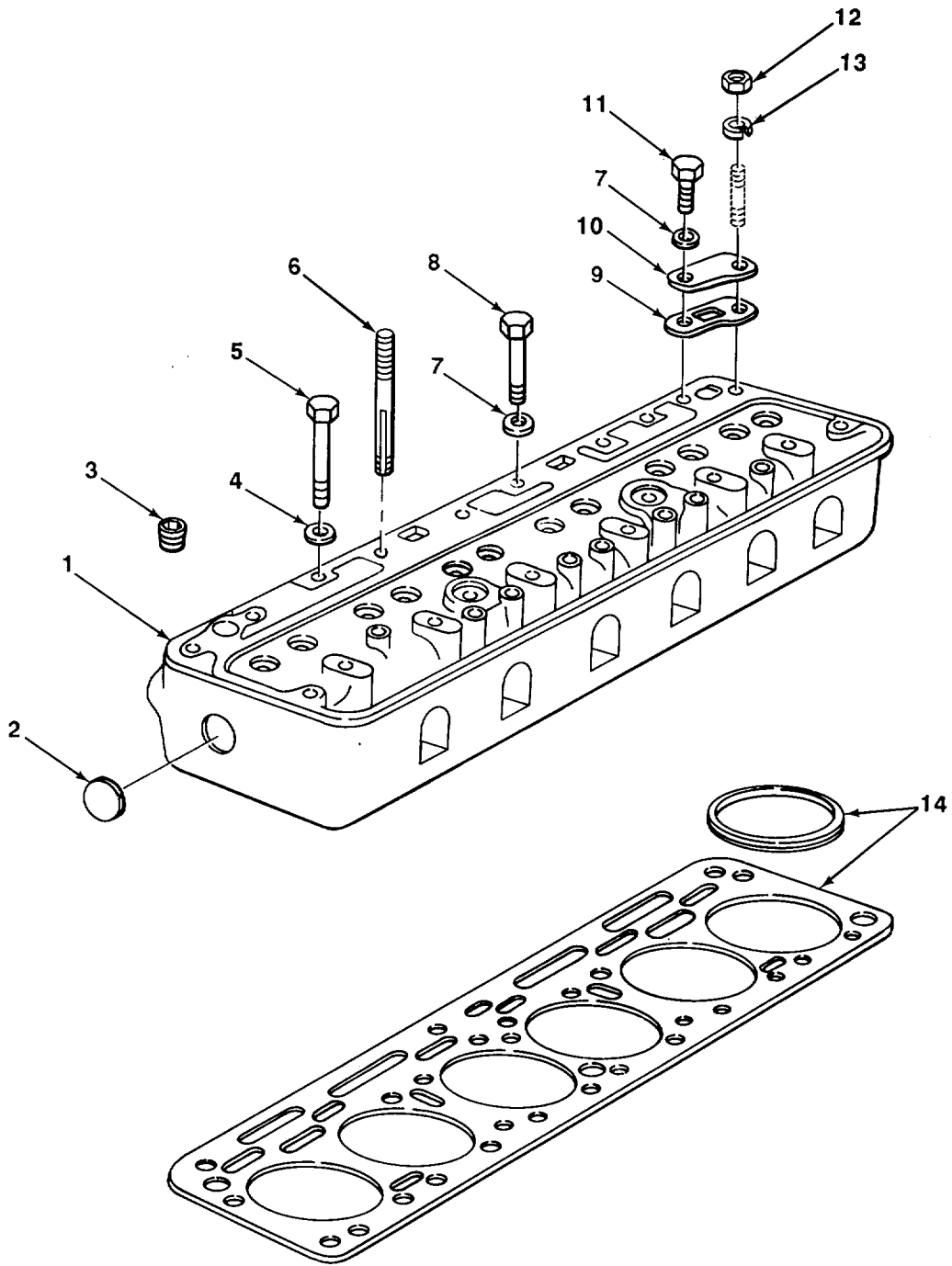
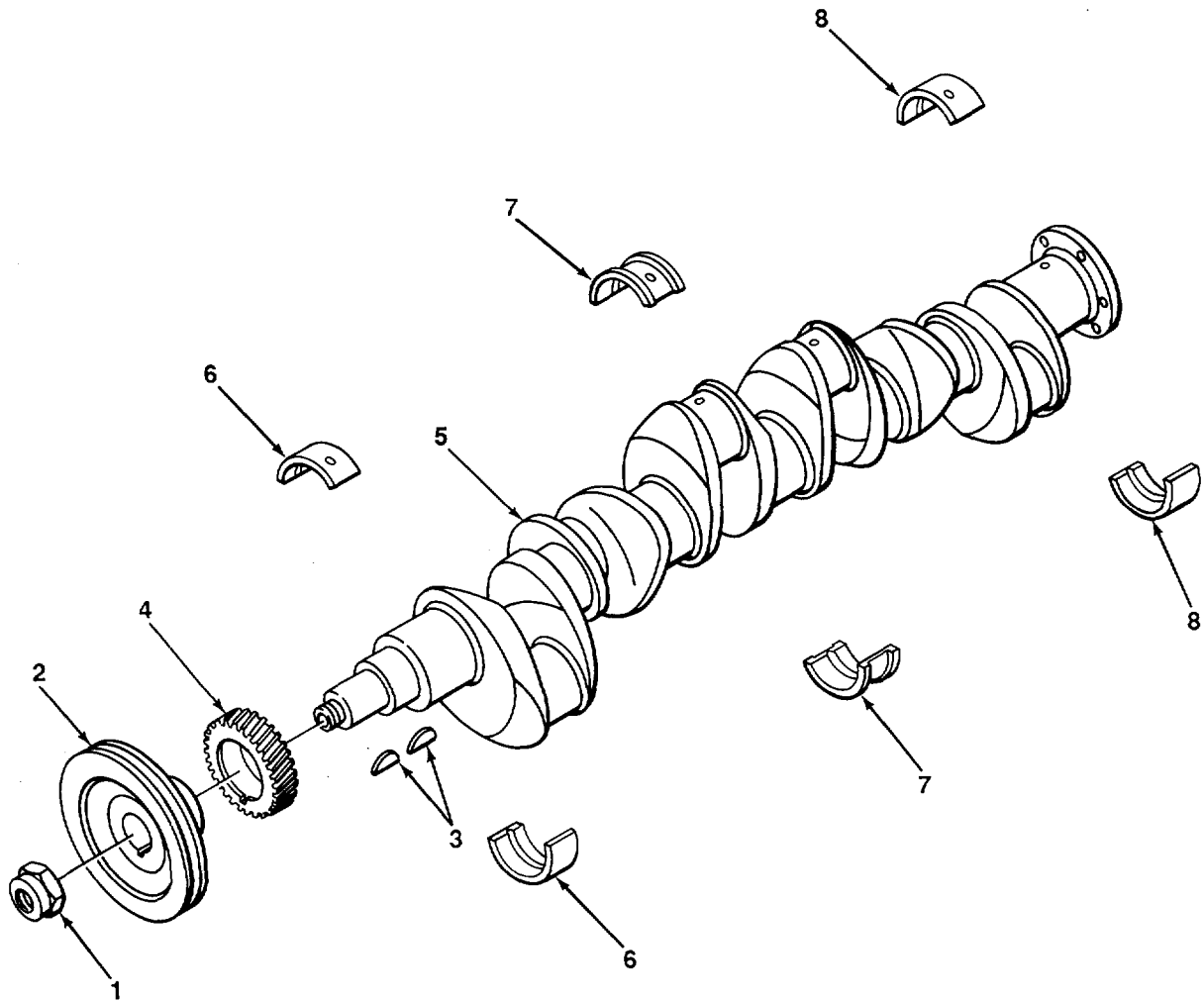

FIGURE 3. CYLINDER HEAD.

SECTION II					
(1)	(2)	(3)	(4)	(5)	(6)
ITEM	SMR		PART		
NO	CODE	CAGEC	NUMBER	DESCRIPTION AND USABLE ON CODES (UOC)	QTY
				GROUP 0101 CRANKCASE, BLOCK CYLINDER HEAD	
				FIG. 3 CYLINDER HEAD	
*	1	XBFHH 09367	4514432	CYLINDER HEAD	1
	2	PAFZZ 96906	MS35648-9	PLUG, EXPANSION CYLINDER HEAD	3
	3	XBFZZ 88044	AN933-6	PLUG, PIPE CYLINDER HEAD HEXAGON SOCKET HEAD.....	2
	4	XBFZZ 09367	4515278	WASHER CYLINDER HEAD MTG	16
	5	XBFZZ 09367	4514383	SCREW, CAP, HEXAGON CLYINDER HEAD MTG ...	15
*	6	PAFZZ 6N299	4508061-1	STUD, CYLINDER HEAD ROCKER ARM BRACKET MTG	2
	7	XBFZZ 09367	912007	WASHER, FLAT CYLINDER HEAD MTG	2
	8	XBFZZ 09367	4514401	SCREW, CAP, HEXAGON CYLINDER HEAD MTG ...	1
*	9	XBFZZ 09367	4513723	GASKET COVER MTG.....	1
	10	XBFZZ 09367	4513529	COVER, WATER OUTLET	1
	11	XBFZZ 09367	4514385	SCREW, CAP, HEXAGON COVER MTG	1
	12	PAFZZ 96906	MS35691-37	NUT, PLAIN, HEXAGON CYLINDER HEAD MTG	1
	13	PAFZZ 96906	MS35338-48	WASHER, LOCK CYLINDER HEAD MTG.,	1
	14	KFFZZ 09367	4513745	GASKET CYLINDER HEAD PART OF KIT P/N 4516652	1

END OF FIGURE



TA508465

FIGURE 4. CRANKSHAFT.

SECTION II

(1) ITEM NO	(2) SMR CODE	(3) CAGEC	(4) PART NUMBER	(5) DESCRIPTION AND USABLE ON CODES (UOC)	(6) QTY
GROUP 0102 CRANKSHAFT					
FIG 4 CRANKSHAFT					
1	PAFZZ	6N299	4512820	NUT, SELF-LOCKING CRANKSHAFT PULLEY MTG	1
2	PAFZZ	6N299	4512483	PULLEY, GROOVE.....	1
3	PAFZZ	96906	MS35756-15	KEY, WOODRUFF PULLEY	2
* 4	PAFZZ	6N299	4511258	GEAR, CRANKSHAFT.....	1
* 5	XBHZZ	09367	4505959	CRANKSHAFT	1
6	PAHZZ	96906	MS13986-1	BEARING, SLEEVE CRANKSHAFT, FRONT AND INTERMEDIATE	10
7	PAHZZ	96906	MS13984-1	BEARING, SLEEVE CRANKSHAFT, INTERMEDIATE	2
8	PAHZZ	96906	MS13969-1	BEARING, SLEEVE CRANKSHAFT, REAR.....	2

END OF FIGURE

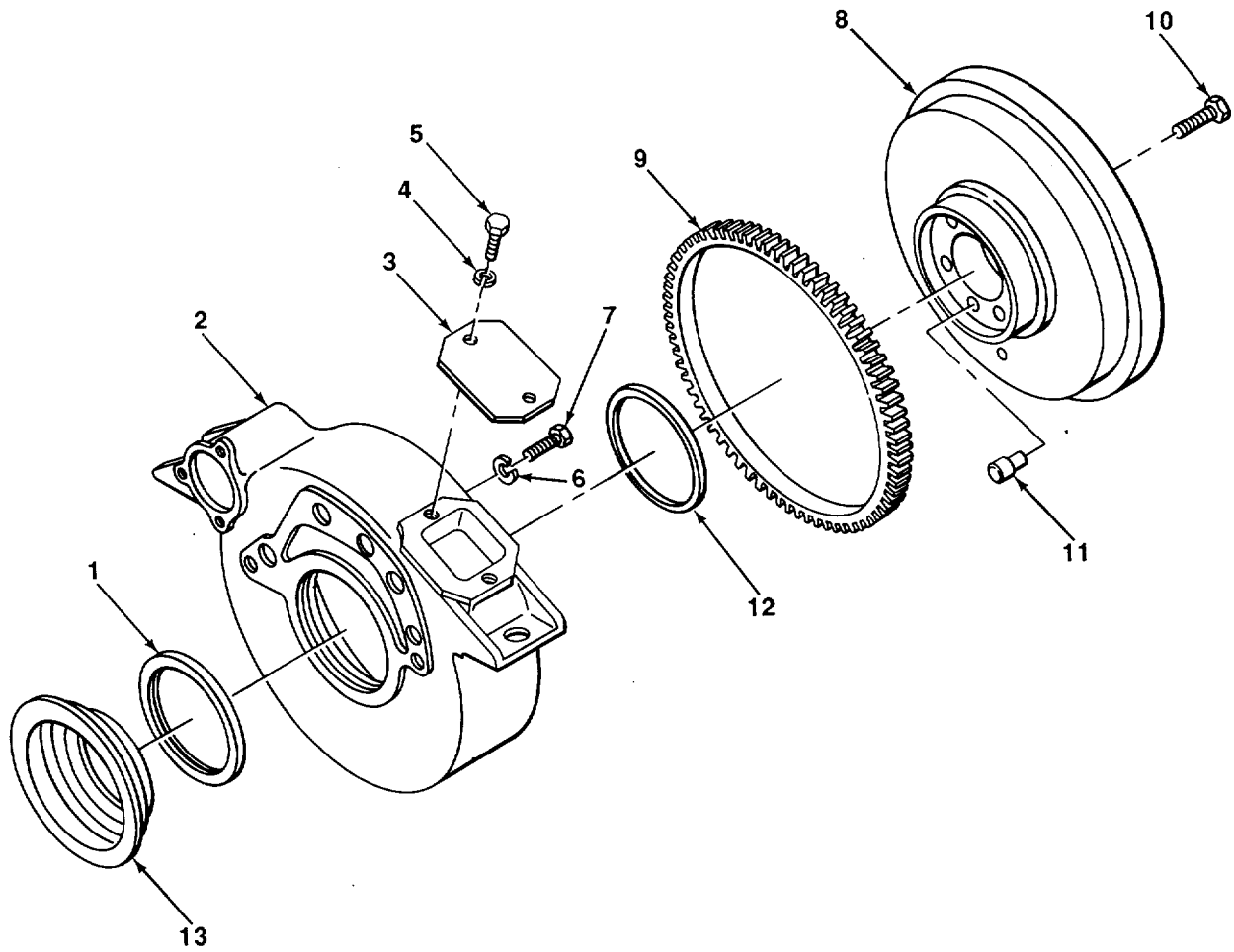

TA508466

FIGURE 5. FLYWHEEL AND HOUSING.

SECTION II					
(1)	(2)	(3)	(4)	(5)	(6)
ITEM	SMR		PART		
NO	CODE	CAGEC	NUMBER	DESCRIPTION AND USABLE ON CODES (UOC)	QTY
GROUP 0103 FLYWHEEL ASSEMBLY					
FIG. 5 FLYWHEEL AND HOUSING					
*	1	PFFZZ 6N299	82930	GASKET PART OF KIT P/N 4516652	1
	2	XBFZZ 09367	4515421	HOUSING, FLYWHEEL	1
*	3	PAOZZ 6N299	4512517	PLATE, COVER TIMING HOLE	1
	4	PAOZZ 96906	MS35338-45	WASHER, LOCK PLATE MTG	2
	5	PAOZZ 96906	MS90725-33	BOLT, MACHINE PLATE MTG	2
	6	PAFZZ 96906	MS35338-48	WASHER, LOCK HOUSING MTG.....	5
	7	XBFZZ 09367	4004054	BOLT, MACHINE HOUSING MTG.....	5
	8	XBFHH 09367	4516416	FLYWHEEL, W/GEAR	
	1				
*	9	PAHZZ OAHUO	74506780	•GEAR, RING	1
	10	PAFZZ 96906	MS90726-114	BOLT, LOCK FLYWHEEL MTG	4
*	11	PAFZZ 6N299	B300	PIN, SHOULDER, HEADLE FLYWHEEL	2
*	12	XDFZZ 92392	4514813	SLEEVE, WEAR	1
*	13	PAFZZ 6N299	4516486-0	SEAL	1

END OF FIGURE

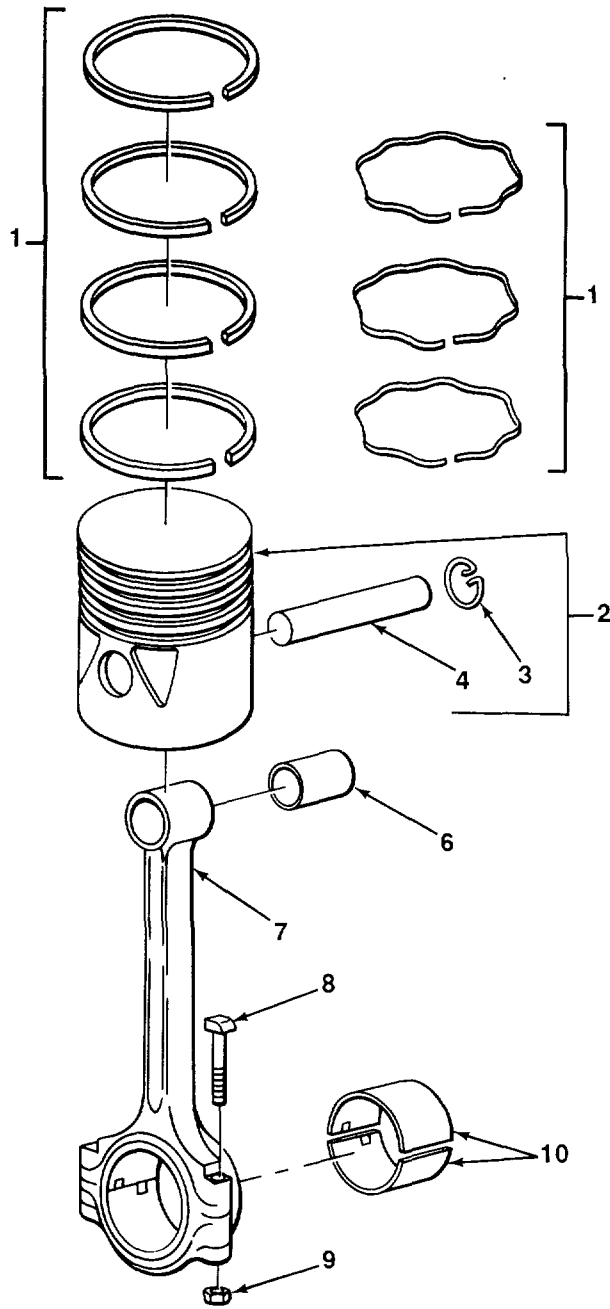
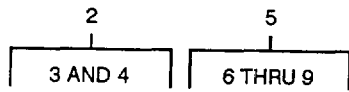

TA508467

FIGURE 6. PISTON AND CONNECTING ROD.

SECTION II

(1) ITEM NO	(2) SMR CODE	(3) CAGEC	(4) PART NUMBER	(5) DESCRIPTION AND USABLE ON CODES (UOC)	(6) QTY	
GROUP 0104 PISTONS AND CONNECTING RODS						
FIG. 6 PISTON AND CONNECTING ROD						
1	PAHZZ	81336	RSMS13957-1	RING SET, PISTON	6	
2	PAHZZ	96906	MS13957-1	PISTON, INTERNAL COM.....	6	
3	PAHZZ	96906	MS13962-1	.RING, RETAINING PISTON PIN	2	
4	PAHZZ	96906	MS13996-2	.PIN, PISTON	1	
*	5	PAHZZ	6N299	4515120	CONNECTING ROD, PIST	6
	6	PAHZZ	96906	MS13963-1	.BEARING, SLEEVE	1
*	7	XBHZZ	09367	4505708	.ROD, CONNECTING	1
*	8	XBHZZ	09367	4514472	.BOLT, CONNECTING ROD.....	2
*	9	PAHZZ	6N299	4514471	.NUT , PLAIN, HEXAGON	2
10	PAHZZ	96906	MS13993-1	BEARING HALF, SLEEVE CONNECTING ROD.....	12	

END OF FIGURE

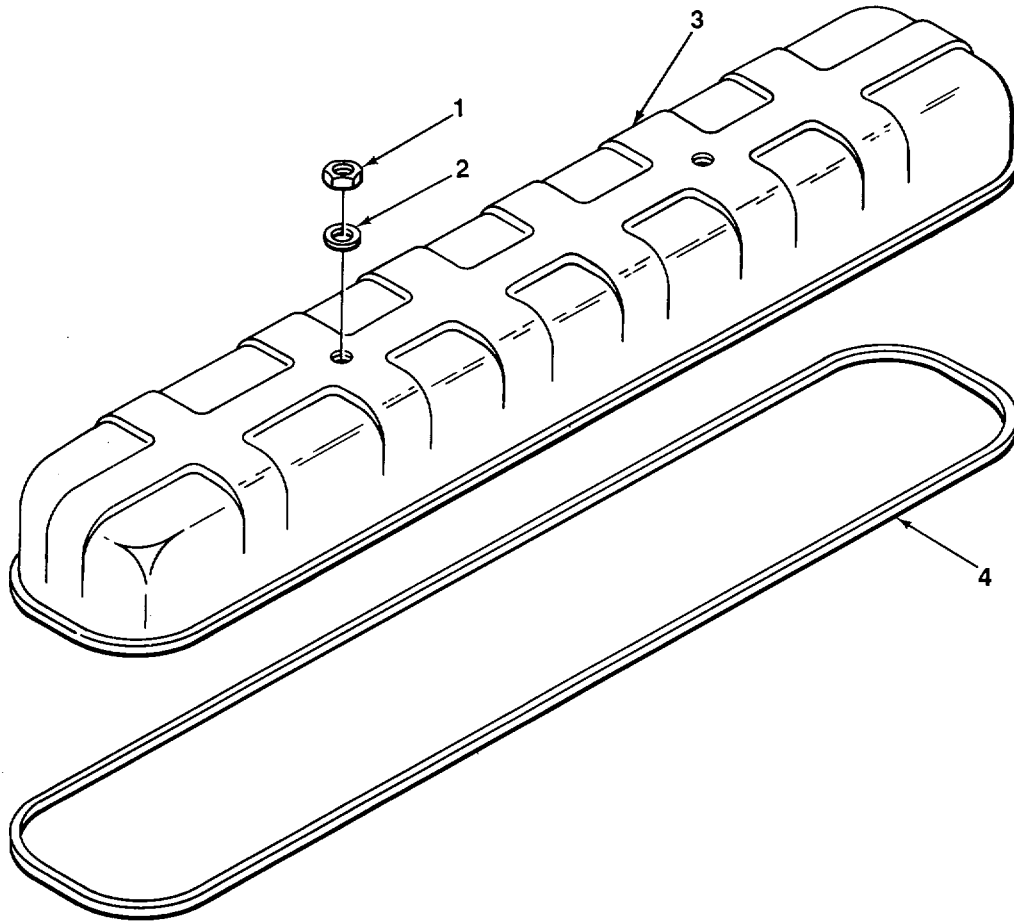

TA508468

FIGURE 7. ROCKER ARM COVER.

SECTION II					
(1)	(2)	(3)	(4)	(5)	(6)
ITEM	SMR		PART		
NO	CODE	CAGEC	NUMBER	DESCRIPTION AND USABLE ON CODES (UOC)	QTY
				GROUP 0105 VALVES, CAMSHAFTS, AND TIMING SYSTEM	
				FIG. 7 ROCKER ARM COVER	
1	PAOZZ	96906	MS51968-9	NUT, PLAIN, HEXAGON COVER MTG.....	2
* 2	PAOZZ	6N299	4105451-1	GASKET COVER PART OF KIT P/N 45156521	2
3	XBOZZ	09367	4516330	COVER, ROCKER ARM	1
* 4	PAOZZ	6N299	74513482	GASKET COVER PART OF KIT P/N 4516652	1

END OF FIGURE

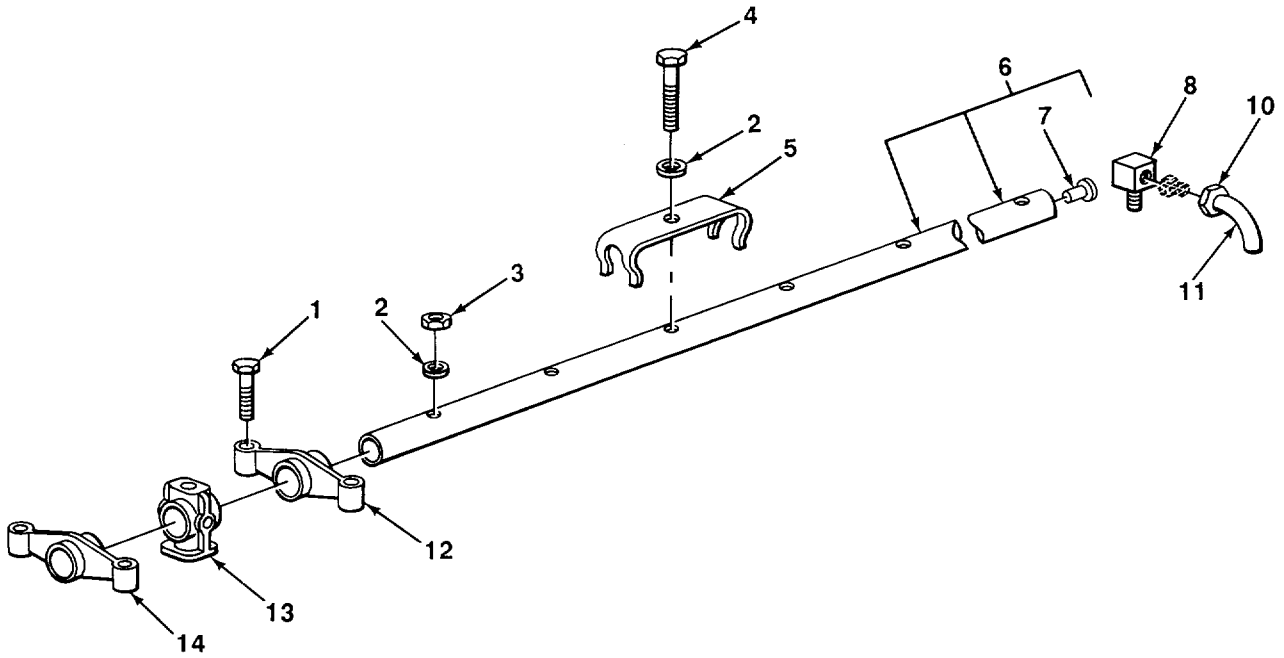
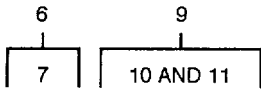

TA508469

FIGURE 8. ROCKER ARMS.

SECTION II					
(1)	(2)	(3)	(4)	(5)	(6)
ITEM	SMR		PART		
NO	CODE	CAGEC	NUMBER	DESCRIPTION AND USABLE ON CODES (UOC)	QTY
GROUP 0105 VALVES, CAMSHAFTS AND TIMING SYSTEM FIG. 8 ROCKER ARMS					
1	PAFZZ	6N299	4513206-5	SCREW	12
2	PAFZZ	96906	MS27183-14	WASHER, FLAT BRACKET MTG	6
3	PAFZZ	96906	MS51968-9	NUT PLAIN, HEXAGON BRACKET MTG	2
4	PAFZZ	96906	MS51095-369	SCREW, CAP, HEXAGON H SPRING CLIP MTG	4
5	PFFZZ	6N299	4512697	CLIP, SPRING TENSION	4
6	PAFZZ	6N299	4505260	SHAFT ASSEMBLY, ROCK ROCKER ARM	1
7	XBFZZ	09367	914590	PLUG, EXPANSION SHAFT	2
8	PAFZZ	79470	434X4	ELBOW, PIPE TO TUBE TUBE TO ROCKER ARM SHAFT	1
9	AFFFF	09367	4502408	TUBE ASSEMBLY OVERFLOW	1
10	PAFZZ	79470	105X4	NUT, TUBE COUPLING	1
11	MFFZZ	19207	2775525-4	TUBE, COPPER MAKE FROM TUBE P/N A300578	1
12	PFFZZ	6N299	4514459	ROCKER ARM, ENGINE P RH	6
13	XBFZZ	09367	4514462	BRACKET	6
14	XBFZZ	09367	4514460	ROCKER ARM ASSEMBLY	6

END OF FIGURE

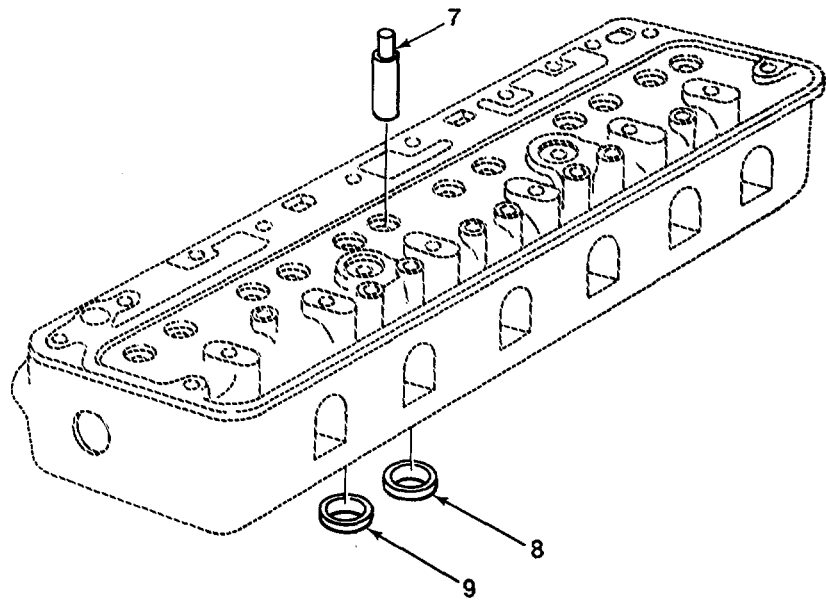
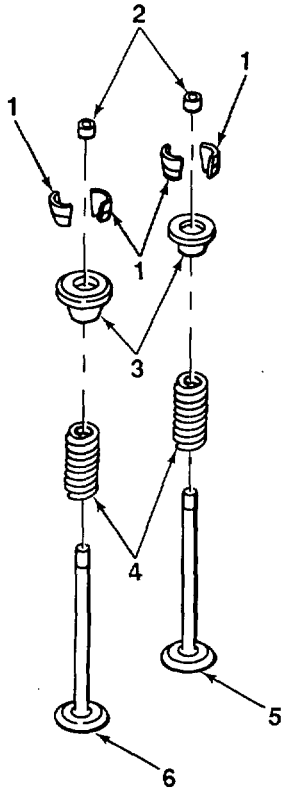

FIGURE 9. VALVES AND RELATED PARTS.

TA508470

SECTION II					
(1)	(2)	(3)	(4)	(5)	(6)
ITEM	SMR		PART		
NO	CODE	CAGEC	NUMBER	DESCRIPTION AND USABLE ON CODES (UOC)	QTY
GROUP 0105 VALVES, CAMSHAFTS, AND TIMING SYSTEM FIG. 9 VALVES AND RELATED PARTS					
1	PAFZZ	96906	MS13997-1	LOCK, VALVE SPRING	24
2	PAFZZ	96906	MS13998-1	CAP, VALVE STEM, ENG.....	12
3	PFFZZ	6NZ99	4506006	RETAINER, HELICAL CO.....	12
4	XBFZZ	09367	4504082-1	SPRING, HELICAL VALVE	12
5	PAFZZ	96906	MS13999-6	VALVE, POPPET, INTAKE	6
6	PAFZZ	96906	MS13999-1	VALVE, POPPET	12
7	PAFZZ	6N299	4506008	GUIDE, VALVE STEM	1'
8	PAHZZ	6N299	4506068	INSERT, VALVE INTAKE.....	6
9	XBHZZ	09367	4506007	SEAT, VALVE EXHAUST	6

END OF FIGURE

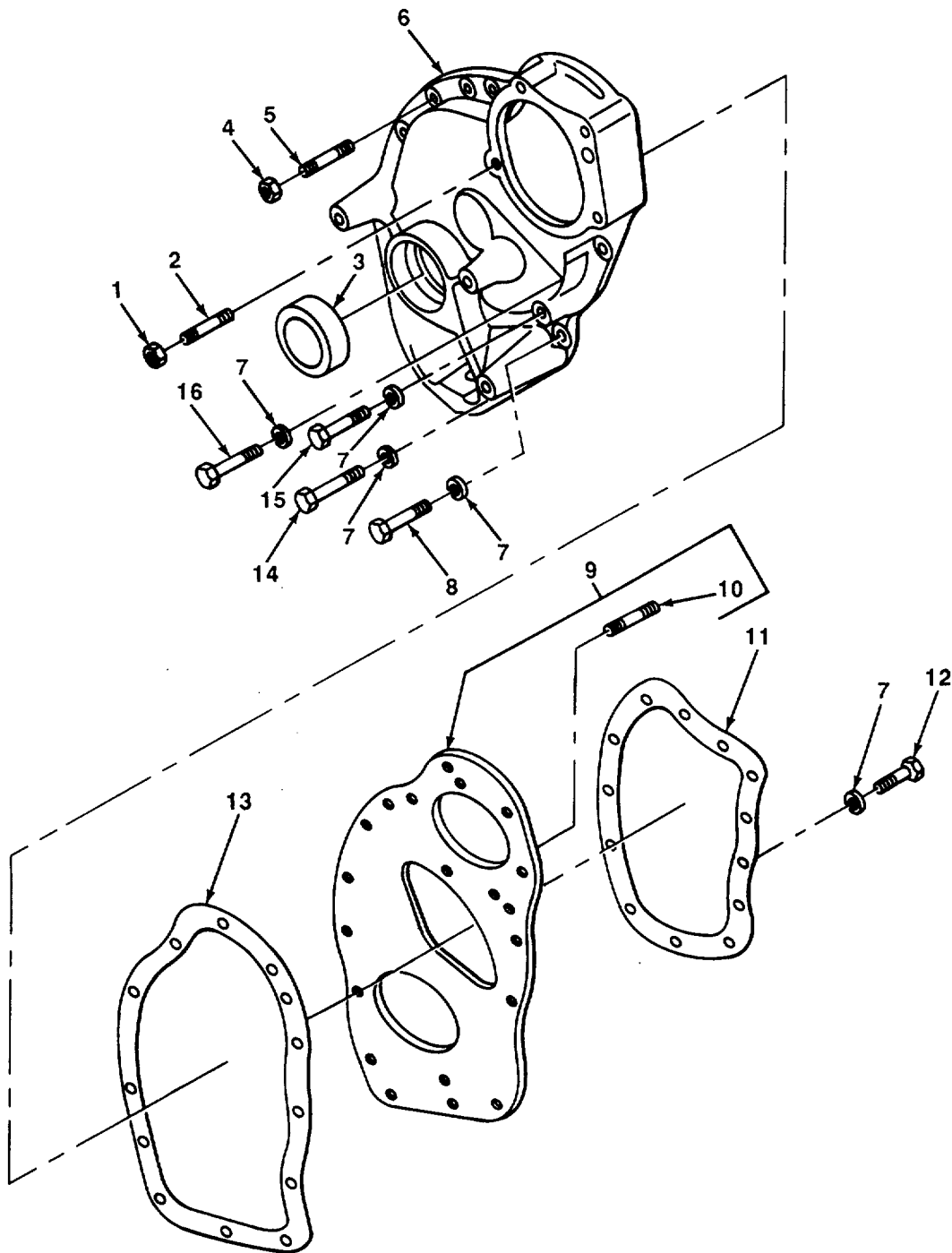
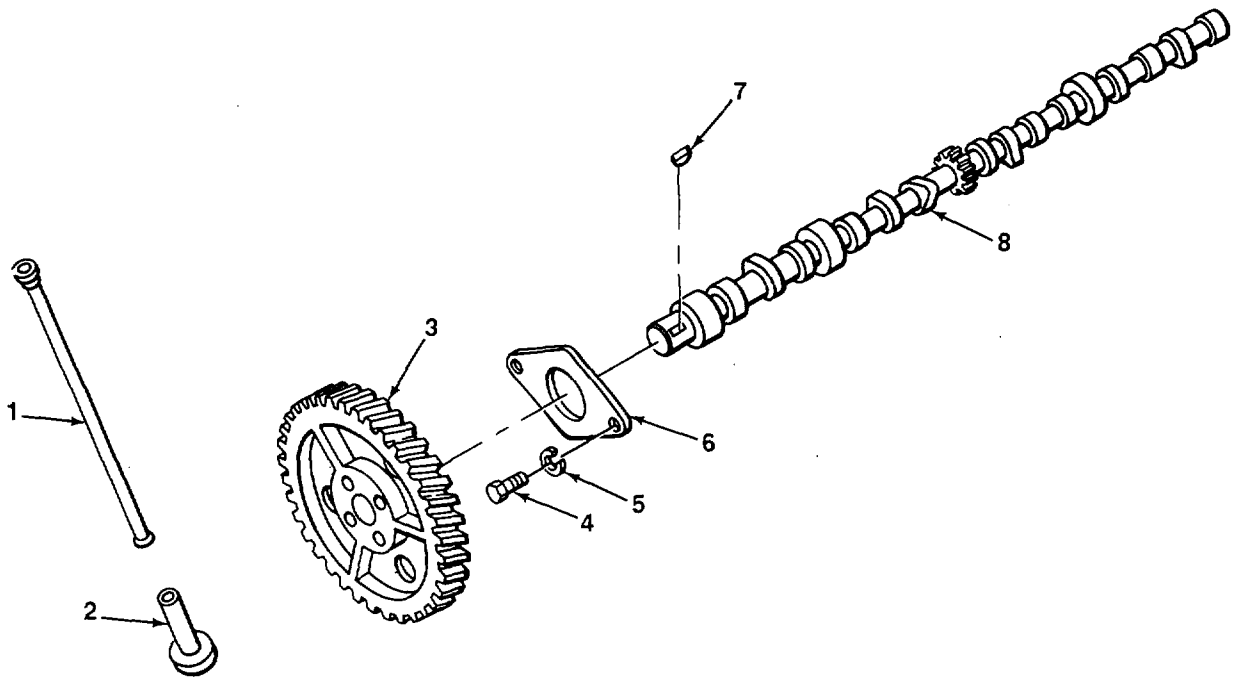

FIGURE 10. TIMING GEAR COVER.

(1) ITEM NO	(2) SMR CODE	(3) CAGEC	(4) PART NUMBER	(5) DESCRIPTION AND USABLE ON CODES (UOC)	(6) QTY
GROUP 0105 VALVES, CAMSHAFTS, AND TIMING SYSTEM					
FIG. 10 TIMING GEAR COVER					
1	PAFZZ	96906	MS51968-9	NUT, PLAIN, HEXAGON COVER MTG.....	1
2	XBFZZ	09367	4500786	STUD GOVERNOR MTG GOVERNOR MTG,	1
3	PAFZZ	76680	410071S54	SEAL, OIL TIMING GEAR COVER PART OF	1
				KIT P/N 45166521665.2.....	
4	PAFZZ	96906	MS51967-9	NUT, PLAIN, HEXAGON COVER MTG.....	1
5	XBFZZ	09367	4502481	STUD MTG ADAPTER ADAPTER	1
6	XBFZZ	09367	4512404	COVER, TIMING GEAR.....	1
7	PAFZZ	96906	MS35338-46	WASHER, LOCK COVER MTG.....	12
8	PAFZZ	72741	197-207	SCREW, CAP, HEXAGON H COVER MTG	1
9	XBFFF	09367	4515496	PLATE ASSEMBLY FRONT	1
10	XBFZZ	09367	4515490	STUD, PLAIN	1
11	KFFZZ	09367	4500127	GASKET FRONT PLATE PART OF KIT P/N 4516652	1
12	PAFZZ	72741	197-207	SCREW, CAP, HEXAGON H TIMING GEAR COVER MTG	2
13	PAFZZ	6N299	4500187	GASKET GEAR COVER PART OF KIT P/N 4516652	1
14	PAFZZ	96906	MS90728-61	SCREW, CAP, HEXAGON H COVER MTG	5
15	PAFZZ	96906	MS90728-62	SCREW, CAP HEXAGON H COVER MTG	3
16	XBFZZ	09367	920030	SCREW, CAP, HEXAGON COVER MTG	1

END OF FIGURE



TA508472

FIGURE 11. CAMSHAFT AND GEAR.

SECTION II					
(1)	(2)	(3)	(4)	(5)	(6)
ITEM	SMR		PART		
NO	CODE	CAGEC	NUMBER	DESCRIPTION AND USABLE ON CODES (UOC)	QTY
				GROUP 0105 VALVES, CAMSHAFTS, AND TIMING SYSTEM	
				FIG 11 CAMSHAFT AND GEAR	
*1	XBFZZ	09367	4514468	PUSH ROD	12
*2	PAFZZ	6N299	4512982	TAPPET, ENGINE POPPE	12
*3	PAFZZ	6N299	4516088-4	GEAR, HELICAL	1
*4	PAHZZ	6N299	4502468	BOLT, INTERNALLY REL THRUST PLATE MTG	2
5	PAHZZ	96906	MS35333-121	WASHER, LOCK THRUST PLATE MTG	2
* 6	PAHZZ	6N299	4502467	PLATE, RETAINING, SHA CAMSHAFT	1
7	PAFZZ	96906	MS35756-15	KEY, WOODRUFF CAMSHAFT GEAR	1
8	PAHZZ	6N299	4516083	CAMSHAFT, ENGINE.....	1

END OF FIGURE

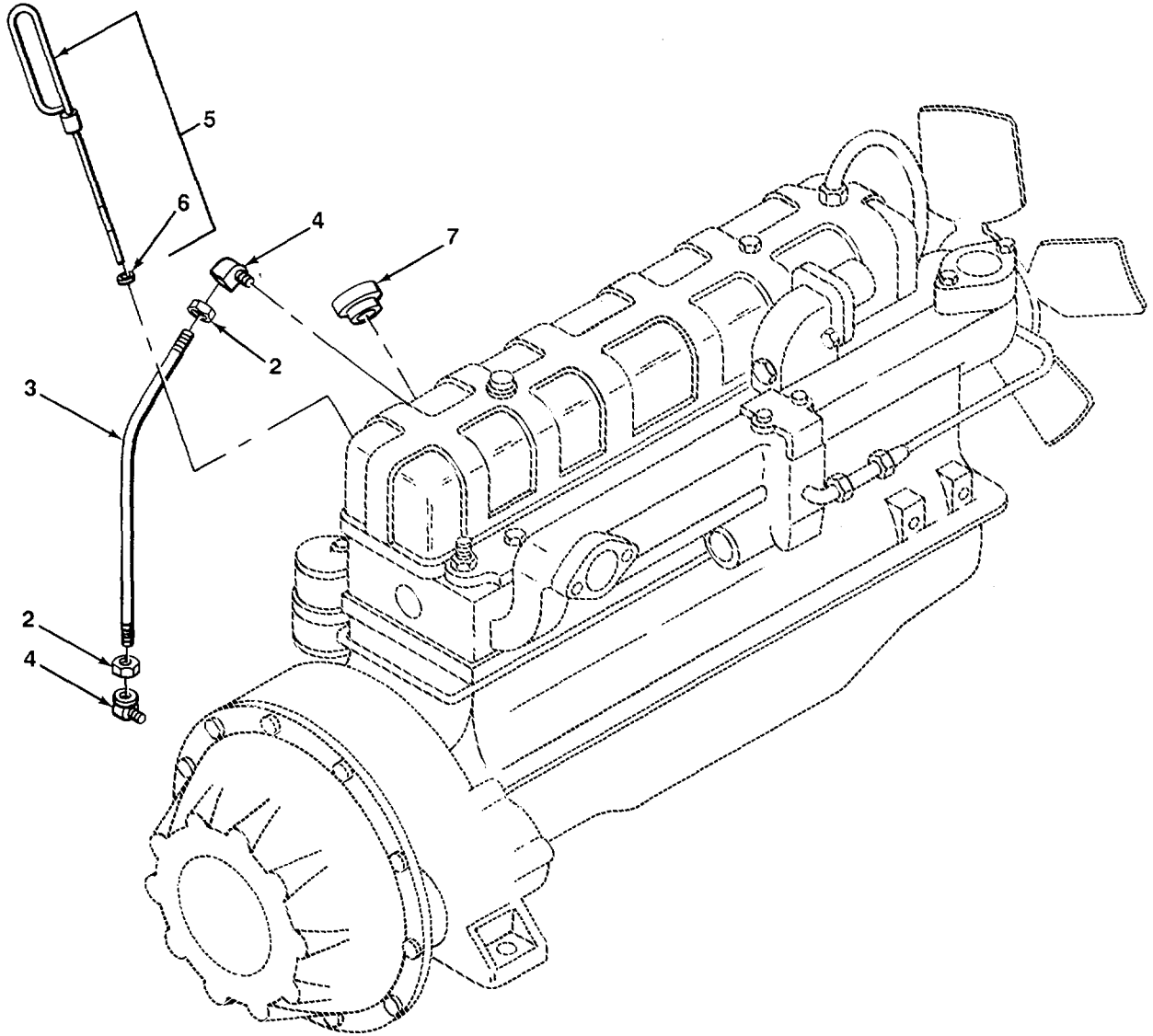
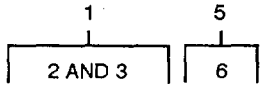

TA508473

FIGURE 12. OIL LEVEL GAGE AND FILLER CAR

SECTION II					
(1)	(2)	(3)	(4)	(5)	(6)
ITEM	SMR		PART		
NO	CODE	CAGEC	NUMBER	DESCRIPTION AND USABLE ON CODES (UOC)	QTY
GROUP 0106 ENGINE LUBRICATION SYSTEM					
FIG. 12 OIL LEVER GAGE AND FILLER CAP					
1	AFOFF	09367	4514640	LINE ASSEMBLY, OIL CYLINDER HEAD TO BLOCK	1
2	PAFZZ	79470	105X4	*NUT, TUBE COUPLING	2
3	MFFZZ	19207	2775525-16	*TUBE, COPPER MAKE FROM TUBE P/N A300578	1
4	PAOZZ	96906	MS51879-4	ELBOW, PIPE TO TUBE	2
* 5	PAOZZ	6N299	74509240	GAGE ROD-CAP, LIQUID	1
* 6	XBOZZ	09367	4506607	*WASHER, NYLON	1
* 7	PAOZZ	6N299	4514464	CAP, FILLER.....	1

END OF FIGURE

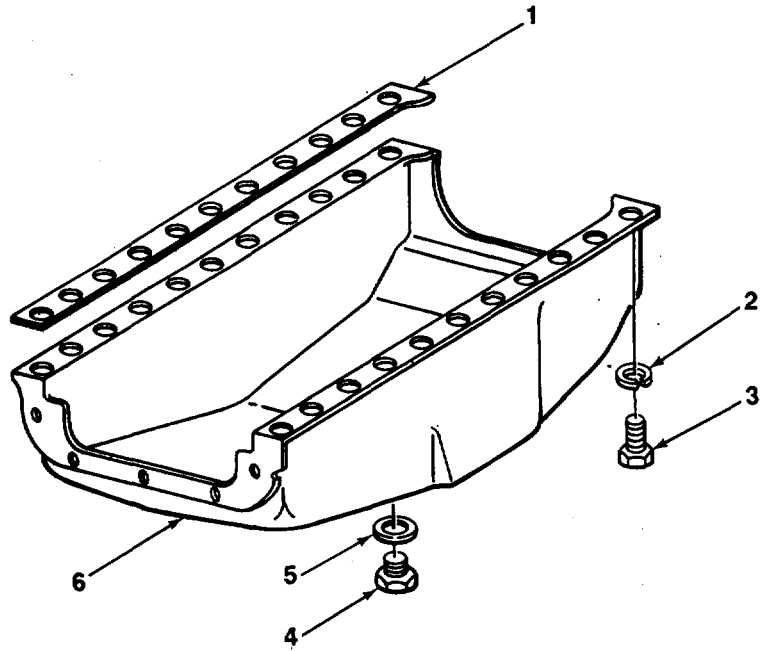

TA508474

FIGURE 13. OIL PAN.

SECTION II					
(1)	(2)	(3)	(4)	(5)	(6)
ITEM	SMR		PART		
NO	CODE	CAGEC	NUMBER	DESCRIPTION AND USABLE ON CODES (UOC)	QTY
GROUP 0106 ENGINE LUBRICATION SYSTEM					
FIG 13 OIL PAN					
* 1	PAFZZ	6N299	4501199	GASKET OIL PAN PART OF KIT P/N 4516652	2
2	PAFZZ	96906	MS35338-46	WASHER, LOCK OIL PAN MTG	22
*3	PAFZZ	727641	197-207	SCREW, CAP, HEXAGON H OIL PAN MTG	22
*4	PAOZZ	6N299	4513600	PLUG, SPECIAL OIL PAN	1
*5	PAOZZ	6N299	4513601	GASKET DRAIN PLUG PART OF KIT P/N 4516652	1
6	XBFZZ	09367	4514431	PAN, OIL	1
END OF FIGURE					

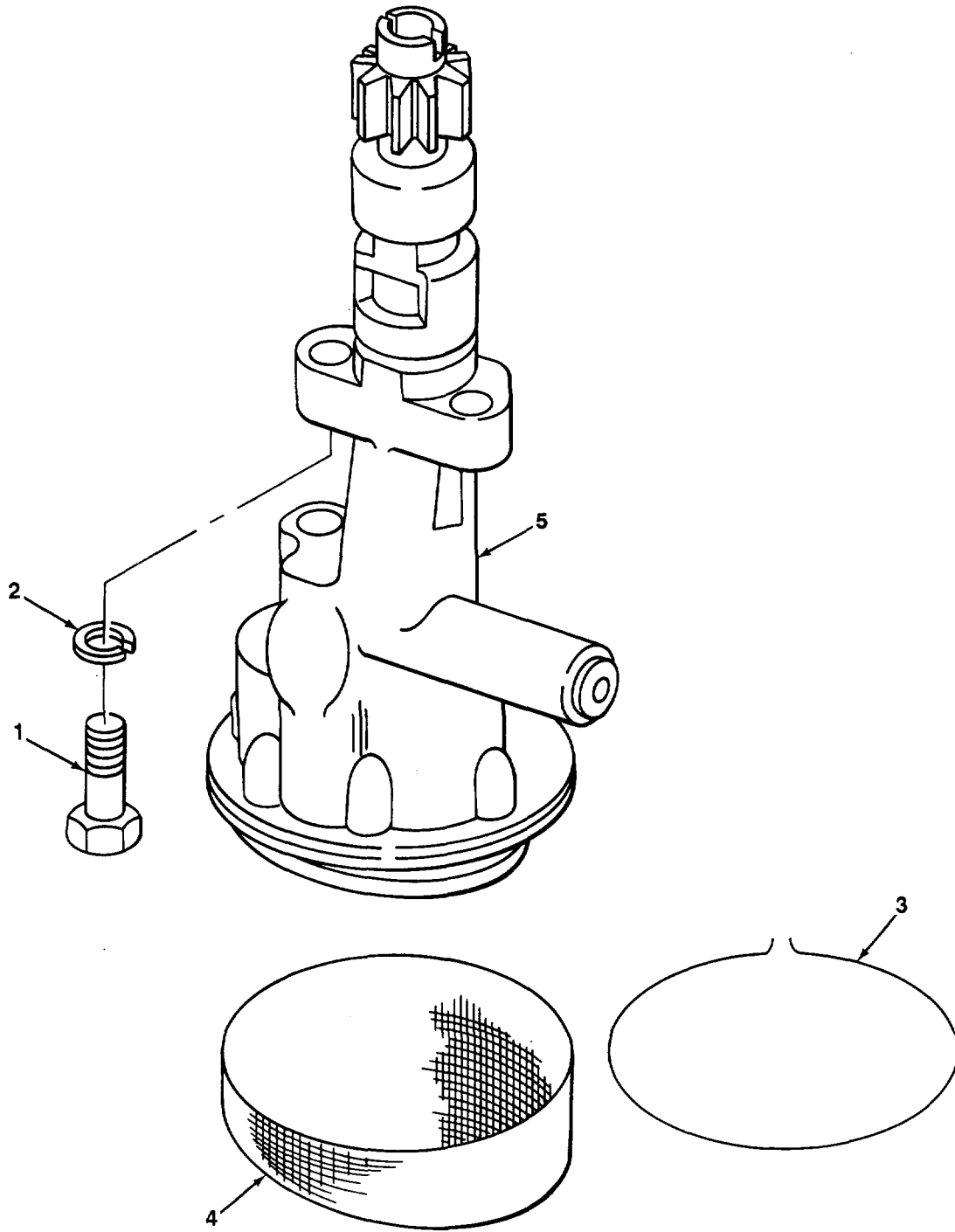

TA508475

FIGURE 14. OIL PUMP.

SECTION II					
(1)	(2)	(3)	(4)	(5)	(6)
ITEM	SMR		PART		
NO	CODE	CAGEC	NUMBER	DESCRIPTION AND USABLE ON CODES (UOC)	QTY
GROUP 0106 ENGINE LUBRICATION SYSTEM					
FIG. 14 OIL PUMP					
1	PAFZZ	96906	MS35307-365	SCREW, CAP, HEXAGON H OIL PUMP MTG	2
2	PAFZZ	96906	MS35338-46	WASHER, LOCK OIL PUMP MTG	2
* 3	XBFZZ	09367	4371122	WIRE, SCREEN	1
* 4	XBFZZ	6N299	4510693	STRAINER ELEMENT, SE	1
* 5	PAFFF	6N299	4513954	OIL PUMP ASSEMBLY, E	1

END OF FIGURE

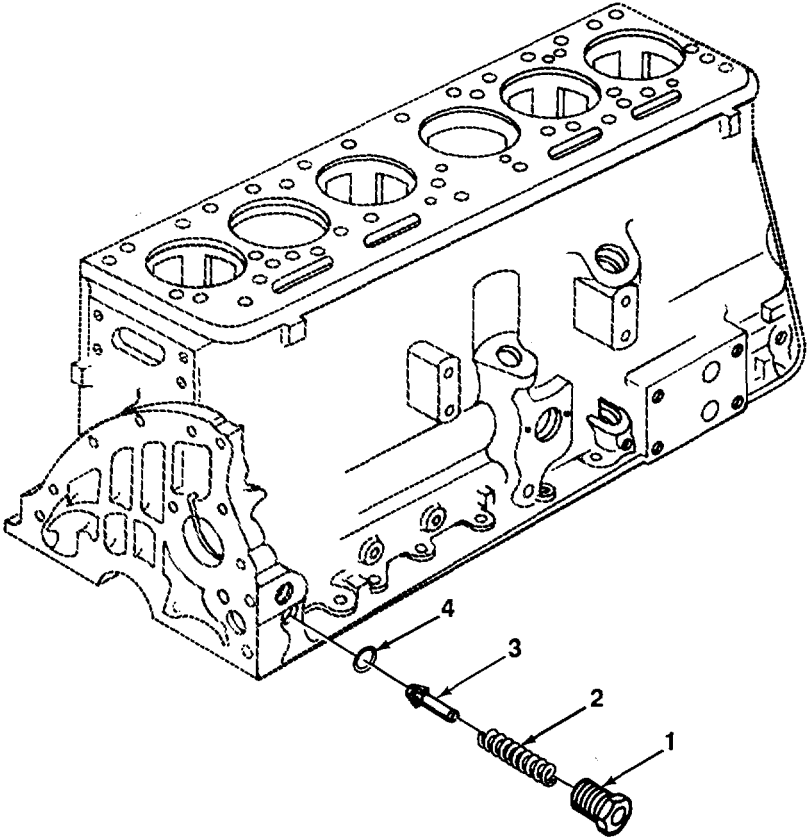

TA508476

FIGURE 15. OIL PRESSURE RELIEF VALVE.

(1) ITEM NO	(2) SMR CODE	(3) CAGEC	(4) PART NUMBER	(5) DESCRIPTION AND USABLE ON CODES (UOC)	(6) QTY
GROUP 0106 ENGINE LUBRICATION SYSTEM					
FIG. 15 OIL PRESSURE RELIEF VALVE					
*1	PAFZZ	6N299	4022129	BOLT, SELF-LOCKING OIL PRESSURE	1
*2	PAFZZ	6N299	4500231-1	SPRING, HELICAL, COMP OIL PRESSURE REGULATING	1
*3	PAFZZ	6N299	4507374	PISTON, OIL PRESSURE	1
*4	PAFZZ	6N299	4507673	INSERT OIL PRESSURE RELIEF VALVE	1

END OF FIGURE

1	2
2 THRU 10	3

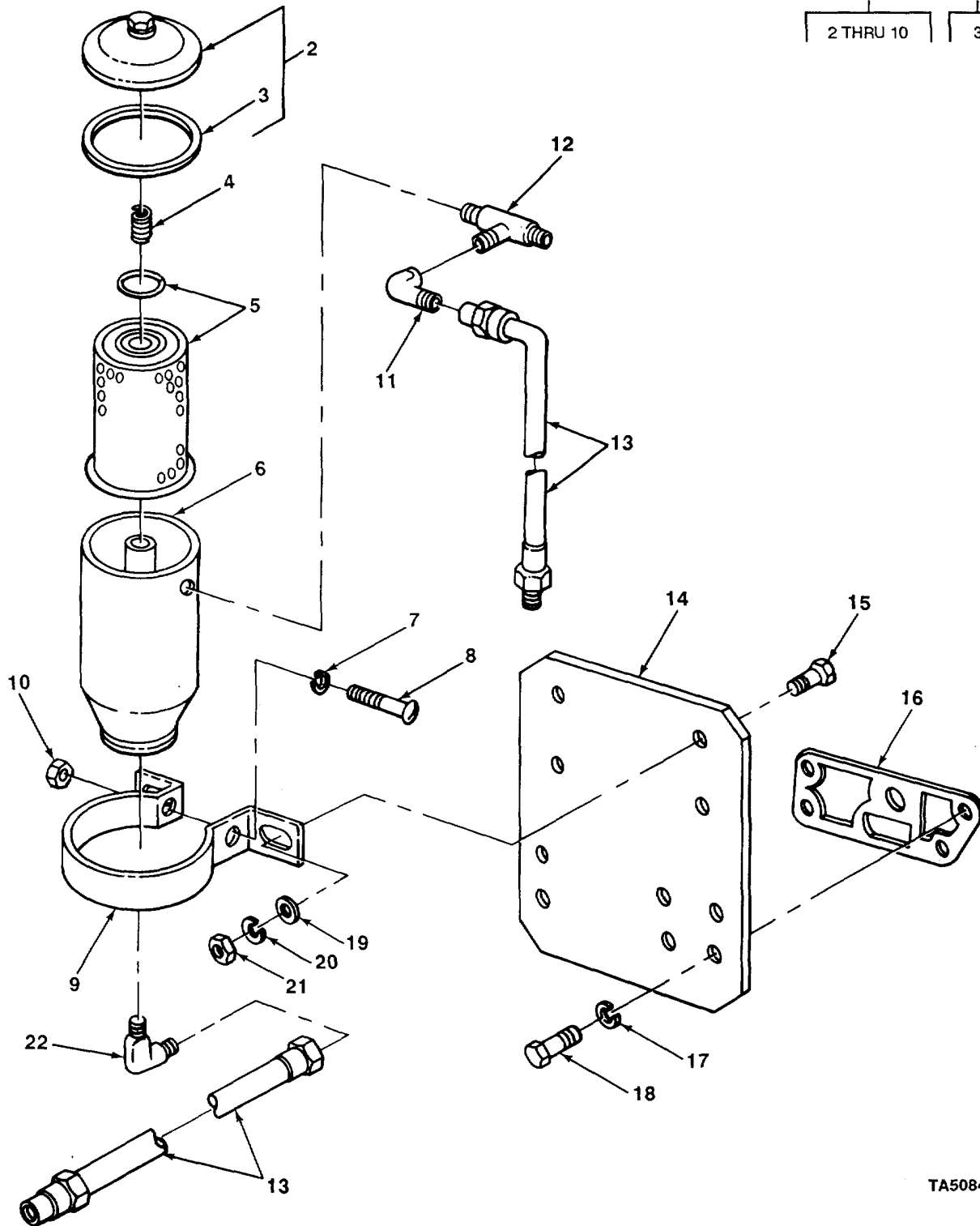

TA508477

FIGURE 16. OIL FILTER.

SECTION II					
(1)	(2)	(3)	(4)	(5)	(6)
ITEM	SMR		PART		
NO	CODE	CAGEC	NUMBER	DESCRIPTION AND USABLE ON CODES (UOC)	QTY
GROUP 0106 ENGINE LUBRICATION SYSTEM					
FIG. 16 OIL FILTER					
*1	PAOOO	64829	MS35343-1	FILTER, FLUID OIL.....	1
2	PAOZZ	73370	5241	COVER FLUID FILTER.....	1
3	PAOZZ	96906	MS35347-1	GASKET.....	1
4	PAOZZ	73370	11583	SPRING, HELICAL, COMP.....	1
5	PAOZZ	73370	C21P	FILTER ELEMENT, FLUI.....	1
6	PAOZZ	73370	5310	FILTER BODY, FLUID.....	1
*7	XBOZZ	73370	10112	WASHER, LOCK STRAP.....	2
*8	XBOZZ	73370	12420	SCREW, MACHINE STRAP MTG.....	2
9	PAOZZ	73370	102153	STRAP.....	2
10	PAOZZ	73370	12384	NUT, PLAIN, SQUARE STRAP.....	2
11	PAOZZ	79470	3400X2	ELBOW, PIPE LINE TO TEE.....	1
12	PAOZZ	79470	3750X2	TEE, PIPE LINE TO FILTER.....	1
*13	PAOZZ	6N299	4251884	LINE ASSEMBLY FILTER TO ENGINE.....	2
*14	XBOZZ	6N299	4514437	BRACKET, ENGINE ACCE OIL FILTER MTG.....	1
15	PAOZZ	96906	MS90725-34	SCREW, CAP, HEXAGON OIL FILTER MTG.....	4
*16	KFOZZ	09367	4511964	GASKET BRACKET TO CYLINDER BLOCK PART OF KIT P/N 45166522.....	1
17	PAOZZ	96906	MS35338-48	WASHER, LOCK BRACKET MTG.....	4
18	PAOZZ	96906	MS18154-113	SCREW, CAP, HEXAGON H BRACKET MTG.....	4
19	PAOZZ	96906	MS27183-12	WASHER, FLAT OIL FILTER MTG.....	4
20	PAOZZ	96906	MS35338-45	WASHER, LOCK OIL FILTER MTG.....	4
21	PAOZZ	96906	MS51967-6	NUT, PLAIN, HEXAGON OIL FILTER MTG.....	4
22	PAOZZ	79470	W400X5	ELBOW, PIPE TO TUBE LINE TO FILTER.....	2

END OF FIGURE

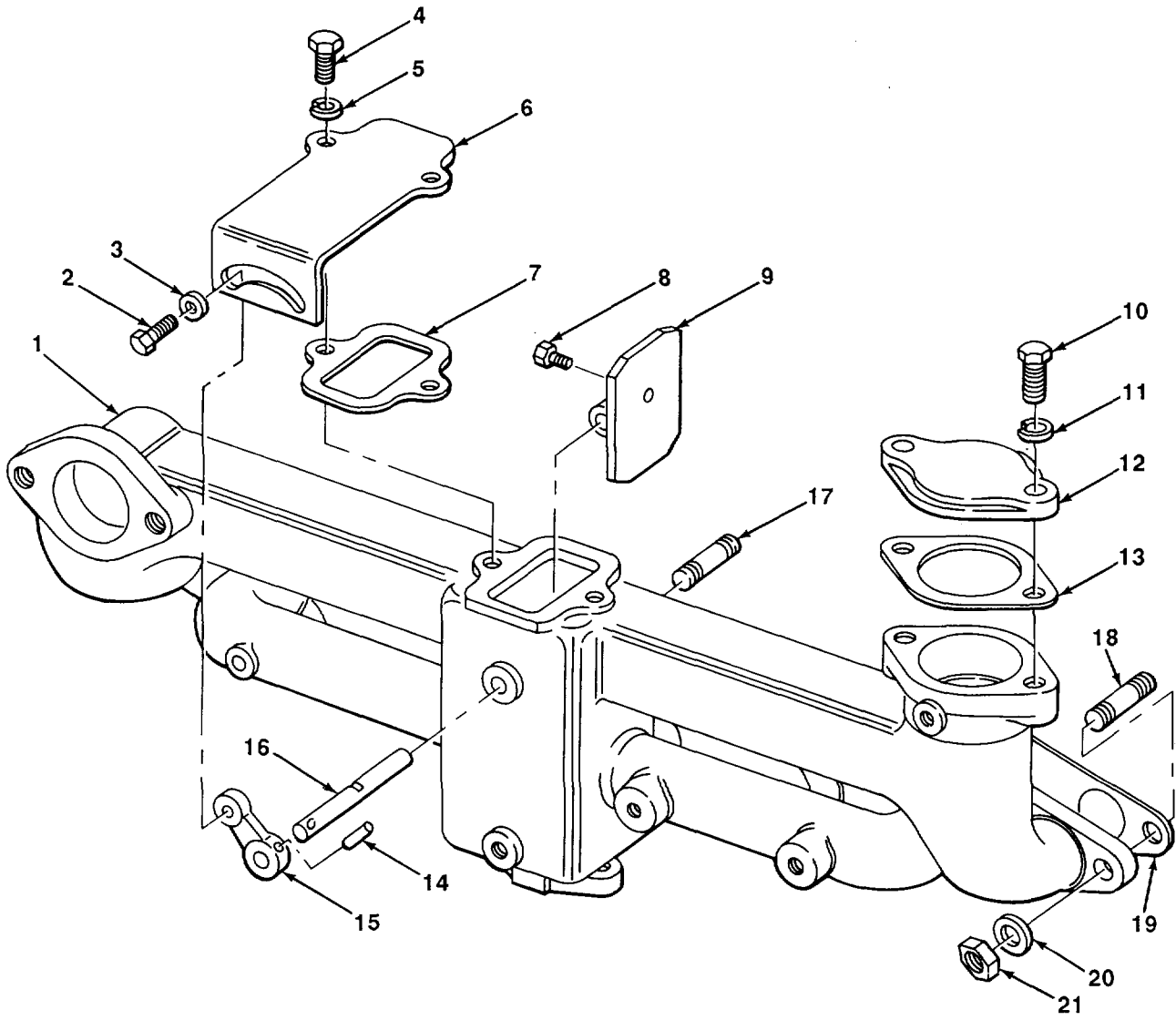
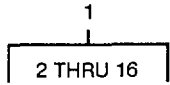

TA508478

FIGURE 17. INTAKE AND EXHAUST MANIFOLD.

SECTION II					
(1)	(2)	(3)	(4)	(5)	(6)
ITEM NO	SMR CODE	CAGEC	PART NUMBER	DESCRIPTION AND USABLE ON CODES (UOC)	QTY
GROUP 0108 MANIFOLDS					
FIG. 17 INTAKE AND EXHAUST MANIFOLD					
1	PFOOO	6N299	4514452	MANIFOLD, EXHAUST.....	1
2	PAOZZ	96906	MS90725-3	SCREW, CAP HEXAGON H LEVER MTG.....	1
3	PAOZZ	96906	MS27183-10	WASHER, FLAT LEVER MTG.....	1
*4	PAOZZ	72741	197-207	SCREW, CAP, HEXAGON H COVER MTG.....	2
5	PAOZZ	96906	MS35338-46	WASHER, LOCK COVER MTG.....	2
6	XBOZZ	09367	4500217	PLATE, COVER.....	1
*7	PAOZZ	6N299	4500788	GASKET PART OF KIT P/N 4516652.....	1
8	PAOZZ	96906	MS90725-6	SCREW, CAP1HEXAGON H VALVE MTG.....	1
*9	XBOZZ	09367	4500212	VALVE, HEAT CONTROL.....	1
10	PAOZZ	96906	MS90728-86	SCREW, CAP, HEXAGON H.....	2
11	PAOZZ	96906	MS35338-47	WASHER, LOCK COVER MTG.....	2
12	XBOZZ	09367	4512363	COVER, EXHAUST.....	1
*13	PAOZZ	6N299	4500802	GASKET, COVER PART OF KIT P/N..... 4516652.....	1
14	PAOZZ	96906	MS9105-40	PIN , STRAIGHT, HEADLE.....	1
15	XBOZZ	09367	4508444	LEVER, HEAT VALVE.....	1
16	XBOZZ	09367	4500219	SHAFT, VALVE.....	1
*17	PAOZZ	6N299	4500328-2	STUD MANIFOLD MTG.....	9
*18	XBOZZ	09367	4516302	STUD, PLAIN MANIFOLD AND BRACKET MTG.....	1
*19	PAOZZ	6N299	4501412	GASKET MANIFOLD MTG PART OF KIT P/N 4516652.....	1
20	PAOZZ	96906	MS27183-14	WASHER, FLAT MANIFOLD MTG.....	10
*21	PAOZZ	6N299	4117050	NUT, PLAIN, HEXAGON MANIFOLD MTG.....	10

END OF FIGURE

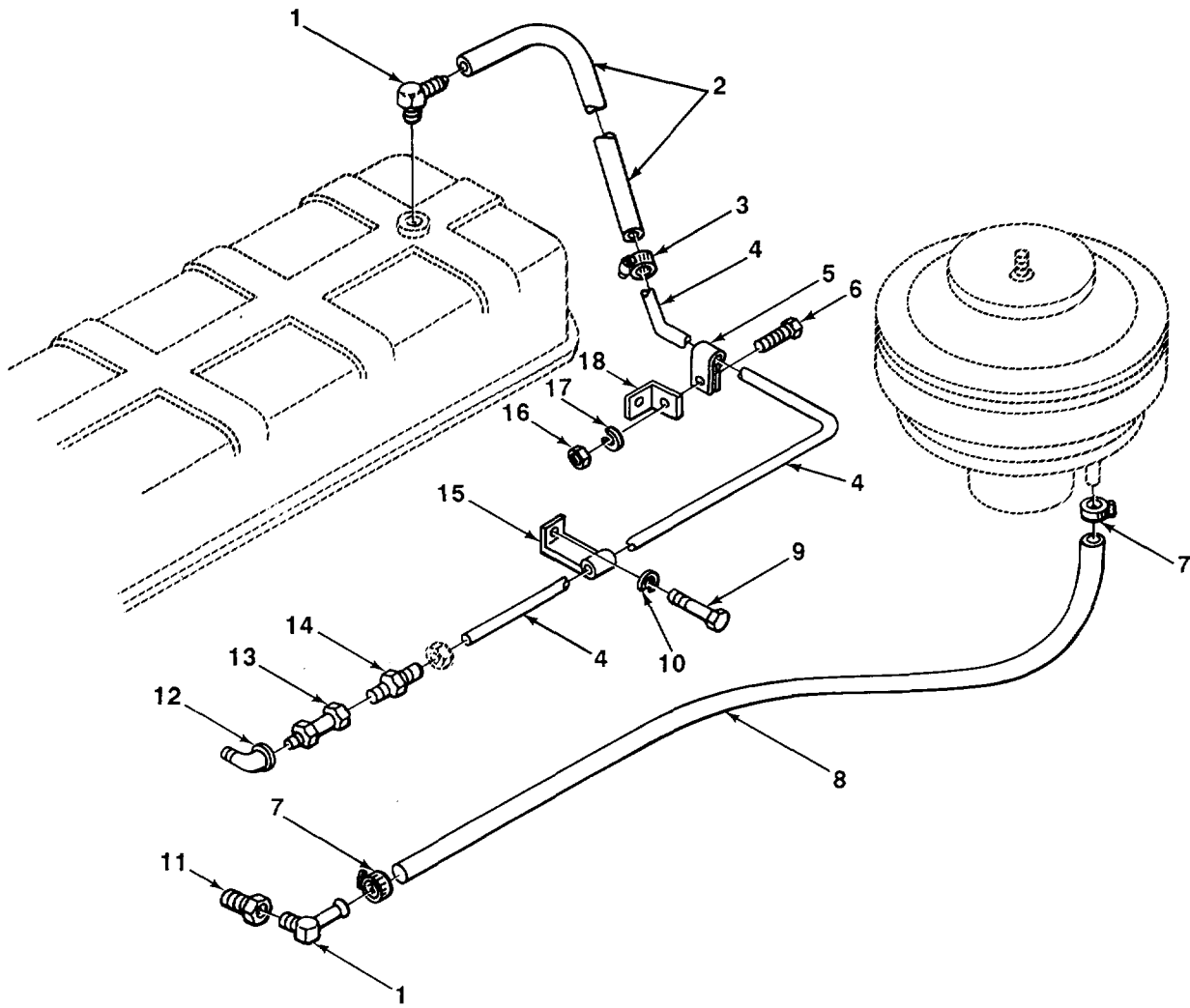

TA508479

FIGURE 18. CRANKCASE VENTILATION.

SECTION II					
(1)	(2)	(3)	(4)	(5)	(6)
ITEM NO	SMR CODE	CAGEC	PART NUMBER	DESCRIPTION AND USABLE ON CODES (UOC)	QTY
GROUP 0108 MANIFOLDS					
FIG. 18 CRANKCASE VENTILATION					
*1	PAOZZ	79470	110-03648	ELBOW, PIPE TO HOSE	2
2	MOOZZ	19207	6767936-27	HOSE, RUBBER MAKE FROM HOSE P/N 2556-6	1
*3	PAOZZ	96.906	MS35842-10	CLAMP, HOSE	2
4	PAOZZ	79470	3228X4	BUSHING, PIPE BREATHER	1
5	PAOZZ	96906	MS90725-31	BOLT, MACHINE CLAMP MTG	1
6	PAOZZ	96906	MS35338-45	WASHER, LOCK CLAMP MTG	1
7	PAOZZ	96906	MS51967-9	NUT, PLAIN, HEXAGON CLAMP O BRACKET	1
8	PAOZZ	96906	MS35338-46	WASHER, LOCK CLAMP TO BRACKET	1
*9	PAOZZ	72741	197-207	SCREW, CAP, HEXAGON H CLAMP TO BRACKET	1
10	XBOZZ	09367	4250813	CLAMP, TUBE	1
11	XBOZZ	09367	4516269	BRACKET, CLAMP	1
12	MOOZZ	09367	4516304	TUBE, VENT MAKE FROM TUBE P/N 348750.....	1
*13	XBOZZ	30327	68FL3-8X1-4	ADAPTER, PIPE TO TUBE TO VALVE	1
*14	PAOZZ	6N299	74779267	VALVE, VENT	1
15	PAOZZ	96906	MS39230-2	ELBOW, STREET	1
*16	XBOZZ	09367	4255944	CLAMP, TUBE	1
17	PAOZZ	96906	MS35842-11	CLAMP, HOSE	1
18	MOOZZ	09367	4354316	HOSE, RUBBER TUBE TO COVER MAKE FROM HOSE P/N 2556-6	1

END OF FIGURE

4	24
5 THRU 53	25 THRU 28
44	54
45 AND 46	55 AND 56

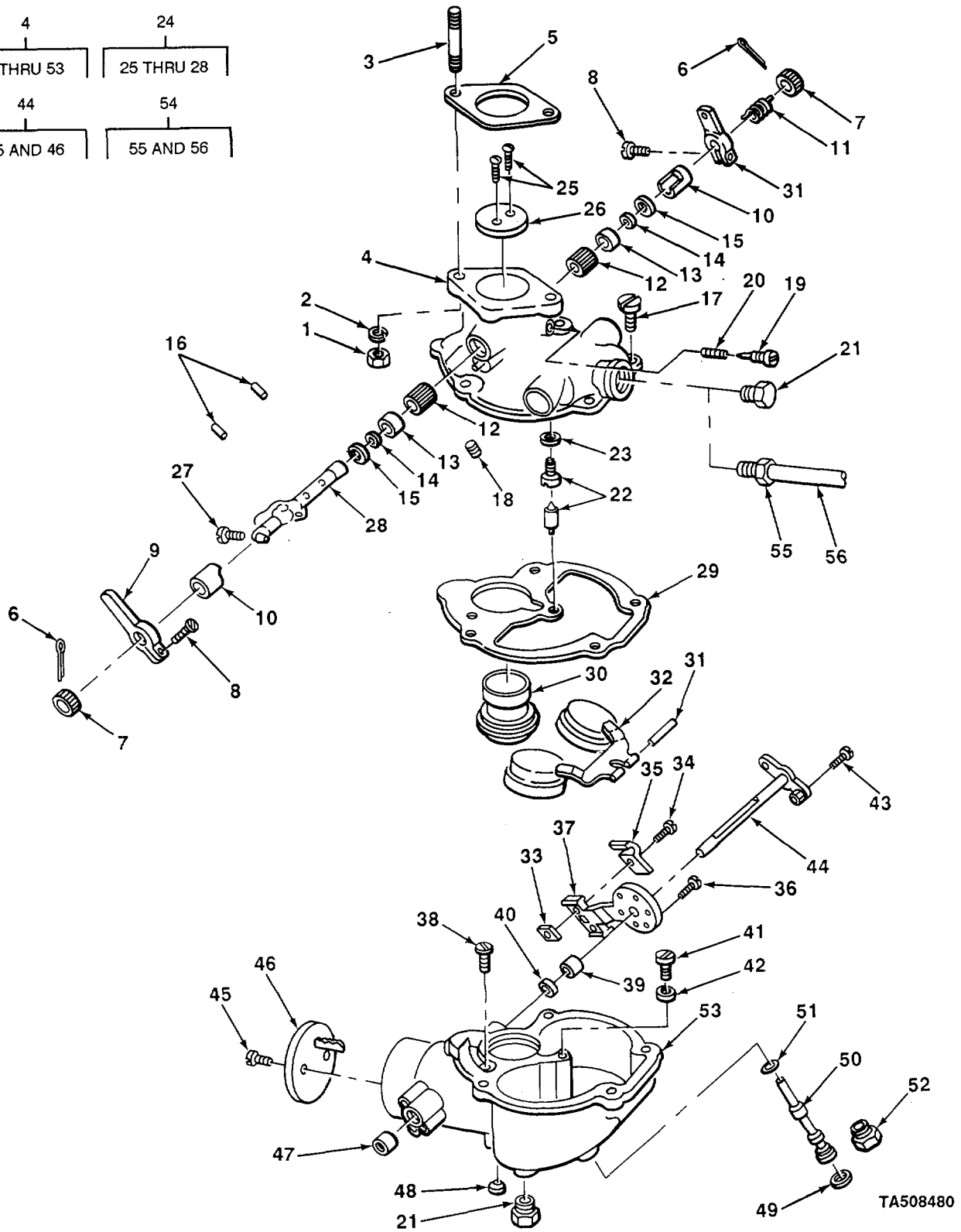
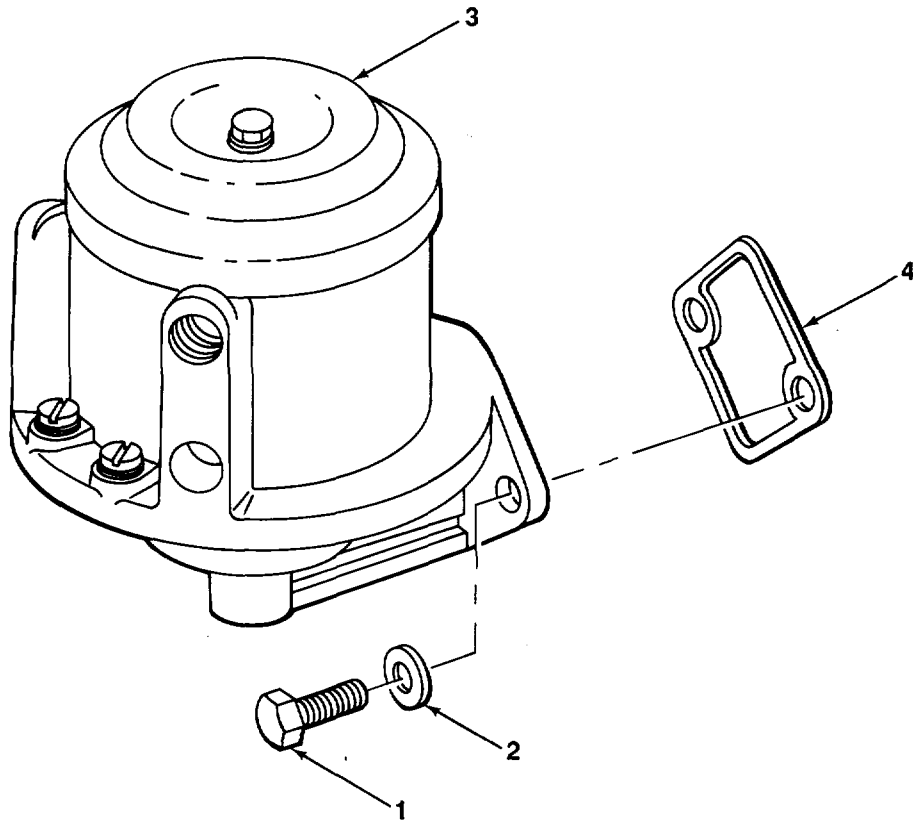

FIGURE 19. CARBURETOR.

(1) ITEM NO	(2) SMR CODE	(3) CAGEC	(4) PART NUMBER	(5) DESCRIPTION AND USABLE ON CODES (UOC)	(6) QTY
SECTION II					
GROUP 03 FUEL SYSTEM					
GROUP 0301 CARBURETOR9 FUEL INJECTOR					
FIG. 19 CARBURETOR					
1	PAOZZ	96906	MS51968-6	NUT, PLAIN, HEXAGON CARBURETOR MTG	2
2	PAOZZ	96906	MS35338-45	WASHER, LOCK CARBURETOR MTG	2
3	PAOZZ	6N299	4348328-8	STUD, PLAIN CARBURETOR MTG	2
4	XDOFF	79960	0-14991	CARBURETOR, FLOAT	1
5	PAOZZ	6N299	4511719	.GASKET PART OF KIT P/N 4516652 PART	1
OF KIT P/N K2127					
6	XBFZZ	79960	T61-4	.PIN, COTTER RETAINER	2
7	PAFZZ	79960	CR115-10	.COLLAR, SHAFT	2
8	PAFZZ	80205	NAS1096-3-9	.SCREW, MACHINE	2
9	XBFZZ	79960	C24-10CZX9	.LEVER, THROTTLE	1
10	KFFZZ	79960	C26-102	.BUSHING, SHAFT PART OF KIT P/N K2127	2
11	PAFZZ	79960	C117-13	.SPRING, HELICAL, TORS	1
*12	XBFZZ	79960	CT94-13	.BEARING, NEEDLE	2
13	PAFZZ	79960	T48-9	.PACKING, PREFORMED PART OP KIT P/N K2127	2
14	KFFZZ	79960	ZECT52-57	.WASHER1SEAL PART OF KIT P/N K2127	2
15	KFFZZ	79960	C112-2X2	.RETAINER, SEAL PART OF KIT P/N K2127	2
16	PAFZZ	79960	T63-9	.PIN, TAPERED, PLAIN PART OF KIT P/N..... K2127	2
17	PAFZZ	77260	X1017	.SCREW, MACHINE BODY TO BOWL	4
*18	XBFZZ	79960	C55-22-15	.JET, IDLE	1
19	KFFZZ	79960	C49-59	.NEEDLE, ADJUSTING PART OF KIT P/N K2127	1
*20	XBFZZ	79960	CII-13	.SPRING, NEEDLE	1
21	PAFZZ	79960	T91-3	.PLUG, PIPE	2
22	KFFZZ	79960	C81-1-40	.VALVE WITH SEAT PART OF KIT P/N K21271	1
23	PAFZZ	79960	T56-23	.WASHER, FLAT PART OF KIT P/N C181- 325 PART OF KIT P/N K2127.....	1
*24	XBFFF	79960	B12-13151	.BODY ASSEMBLY-.....	1
25	PAFZZ	79960	T315S5-4	..SCREW	2
*26	XBFZZ	79960	C21-200	..PLATE, THROTTLE	1
27	PAFZZ	79960	T8S8-10	..SCREW, MACHINE PART OF KIT P/N K2127	1
*28	XBFZZ	79960	C2410GFX9	..LEVER ASSEMBLY	1
29	PFFZZ	79960	C142-65	.GASKET PART OF KIT P/N C181-325 PART OF KIT P/N K2127.....	1
*30	XBFZZ	79960	B38-71-20	.VENTURI.....	1
31	PFFZZ	79960	C120-59	.PIN, STRAIGHT, HEADLE PART OF KIT P/N K2127	1
*32	XBFZZ	79960	C23-721	.FLOAT, CARBURETOR	1
*33	XBFZZ	79960	T2158	.NUT	1
*34	XBFZZ	79960	TBS8-8	.SCREW	1
35	PAFZZ	79960	C110-7	.CLAMP, TUBE,	1
36	PAFZZ	79960	C140-58	.SCREW, ASSEMBLED WAS	2
*37	XBFZZ	79960	C109-60	.BRACKET ASSEMBLY, FU	1

SECTION II					
(1)	(2)	(3)	(4)	(5)	(6)
ITEM	SMR		PART		
NO	CODE	CAGEC	NUMBER	DESCRIPTION AND USABLE ON CODES (UOC)	QTY
*38	XBFZZ	79960	C77-18-26	.JET, WELL VENT	1
39	PAFZZ	79960	C131-4X2	.RETAINER, PACKING	1
40	PAFZZ	79960	T57-4	.FELT, MECHANICAL, PRE PART OF KIT P/N K2127	1
*41	XBFZZ	79960	C52-7-25	.JET, MAIN	1
42	PAFZZ	79960	T56-24	.WASHER, FLAT PART OF KIT P/N C181- 325 PART OF KIT P/N K21277	1
*43	XBFZZ	79960	T8S8-7	.SCREW, MACHINE	1
*44	XBFFF	79960	C108-177-3	.SHAFT ASSEMBLY	1
45	PAFZZ	79960	T315S5-4	..SCREW	2
*46	XBFZZ	79960	C101-68	..SHUTTER PLATE, CARBU	1
47	PAFZZ	79960	CR37-IXI	.CUP, RETAINING PART OF KIT P/N K2127	1
*48	XBFZZ	79960	C135-29	.DISC, DRAIN.....	1
49	PAFZZ	79960	56-23	.WASHER, FLAT PART OF KIT P/N C181- 325	1
*50	XBFZZ	79960	C66-100-65	.JET, DISCHARGE,	1
51	PAFZZ	79960	T56-4	.WASHER, FLAT PART OF KIT P/N C181- 325 PART OF KIT P/N K2127	1
52	PAFZZ	79960	C138-24	.PLUG, MACHINE THREAD	1
*53	XBFZZ	79960	B13-116-1	.BOWL ASSEMBLY	1
54	AFFFF	09367	4513833	LINE ASSEMBLY FUEL PUMP TO CARBURETOR	1
55	PAFZZ	79470	105X4	.NUT, TUBE COUPLING	2
56	MFFZZ	13829	A300578-O1M	.TUBE, METALLIC MAKE FROM TUBE P/N A300578.....	1

END OF FIGURE



TA508481

FIGURE 20. FUEL PUMP.

SECTION II					
(1)	(2)	(3)	(4)	(5)	(6)
ITEM	SMR		PART		
NO	CODE	CAGEC	NUMBER	DESCRIPTION AND USABLE ON CODES (UOC)	QTY
				GROUP 0302 FUEL PUMPS	
				FIG. 20 FUEL PUMP	
*1	PAOZZ	96906	MS90725-31	BOLT, MACHINE FUEL PUMP MTG.....	2
*2	KFOZZ	92392	917330	WASHER, FLAT FUEL PUMP MTG PART OF	2
				KIT P/N 4516652.....	
3	PAOZZ	70040	5591576	PUMP, FUEL.....	1
*4	PAOZZ	6N299	4003813	GASKET FUEL PUMP MTG PART OF KIT	1
				P/N 4516652	

END OF FIGURE

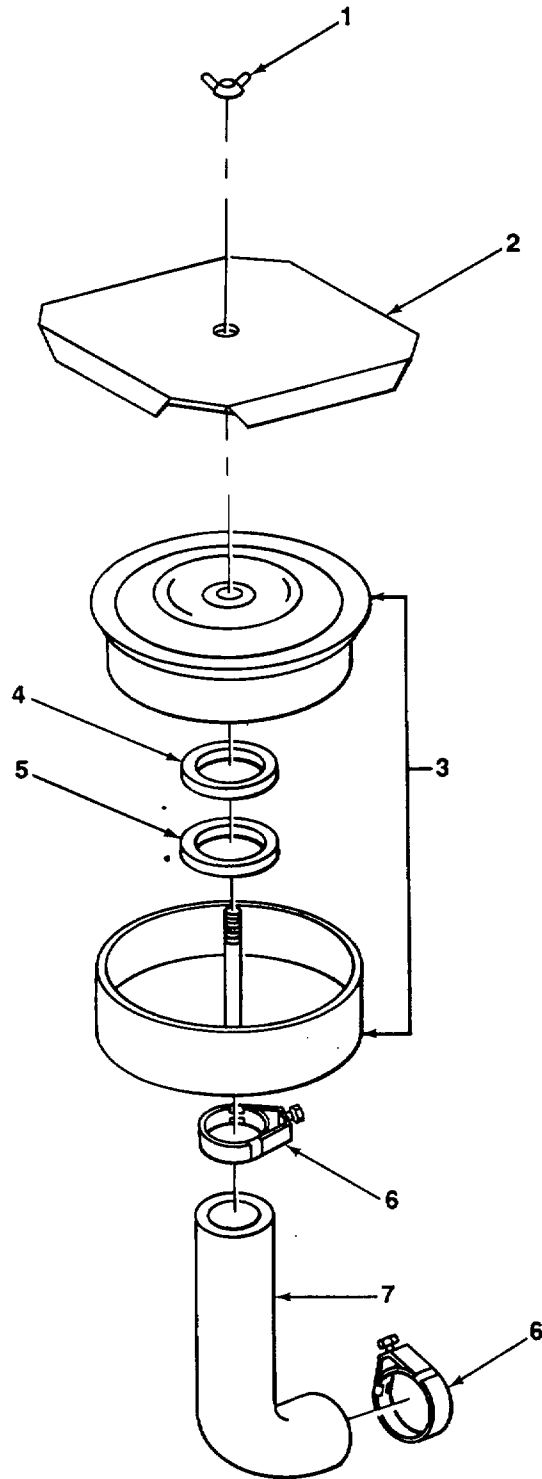
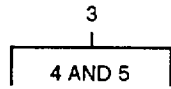

FIGURE 21. AIR CLEANER.

SECTION II					
(1)	(2)	(3)	(4)	(5)	(6)
ITEM	SMR		PART		
NO	CODE	CAGEC	NUMBER	DESCRIPTION AND USABLE ON CODES (UOC)	QTY
				GROUP 0304 AIR CLEANER	
				FIG. 21 AIR CLEANER	
1	PAOZZ	96906	MS35425-39	NUT, WING AIR CLEANER MTG	1
2	XBOZZ	30612	4788810	BRACKET AIR CLEANER MTG..	1
*3	XBOZZ	78940	14CX84B	FILTER, AIR	1
4	PAOZZ	78940	A10235	GASKET.	1
5	PAOZZ	78940	A1709T	GASKET.....	1
*6	PAOZZ	6N299	4253459	CLAMP, HOSE.....	2
*7	PAOZZ	OAHUO	74775993	HOSE, AIR CLEANER	1
				END OF FIGURE	

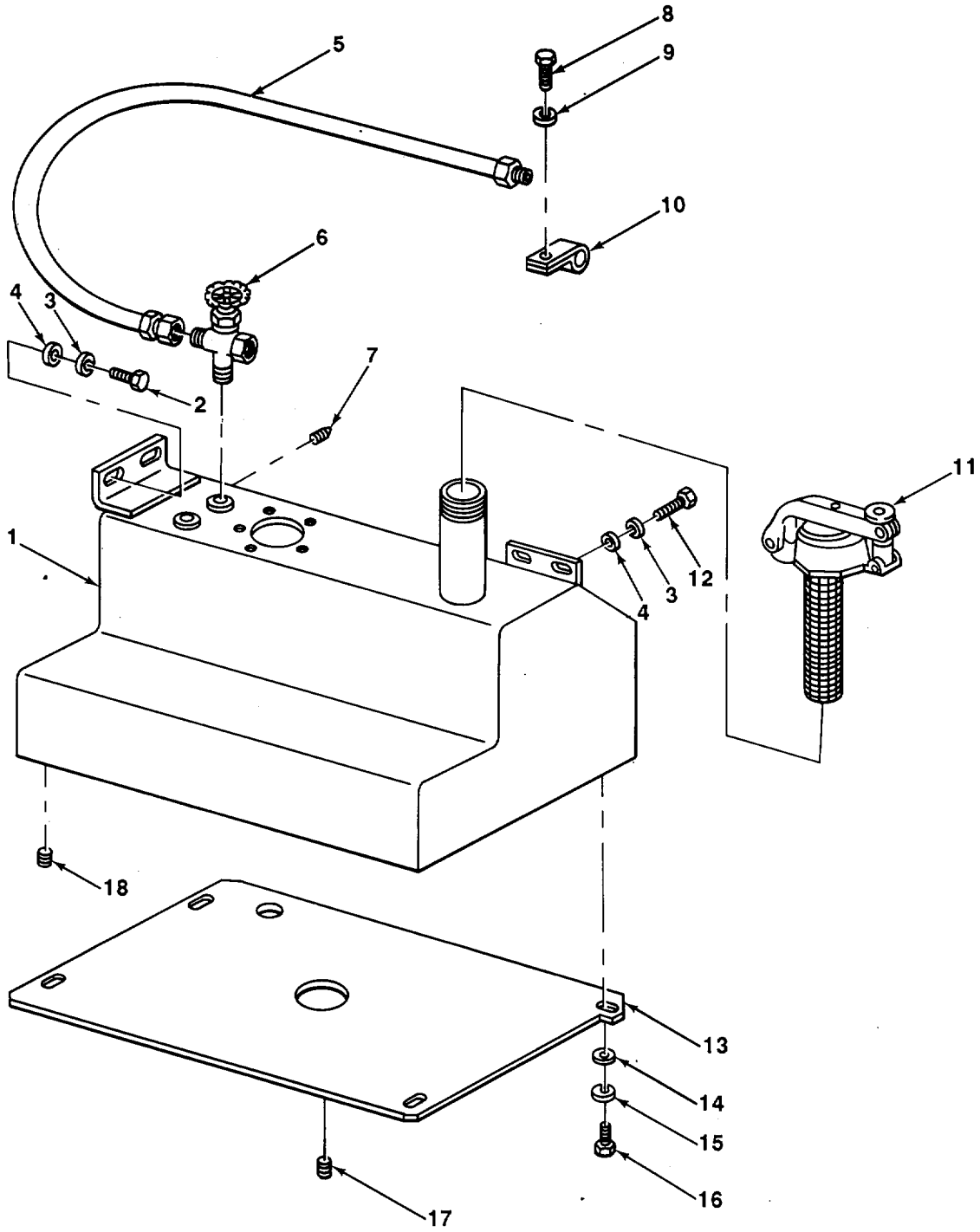

FIGURE 22. FUEL TANK.

SECTION II					
(1)	(2)	(3)	(4)	(5)	(6)
ITEM NO	SMR CODE	CAGEC	PART NUMBER	DESCRIPTION AND USABLE ON CODES (UOC)	QTY
GROUP 0306 TANKS, LINES, FITTINGS, HEADERS					
FIG. 22 FUEL TANK					
*1	PAOHH	OAHUO	74779369	TANK, FUEL ENGINE.....	1
*2	PAOZZ	72741	197-207	SCREW, CAP, HEXAGON H FUEL TANK	2
3	PAOZZ	96906	MS35338-46	WASHER, LOCK FUEL TANK.....	4
4	PAOZZ	96906	MS27183-14	WASHER, FLAT FUEL TANK.....	4
*5	XBOZZ	70434	CHNH22-28	HOSE, RUBBER FUEL TANK TO PUMP.....	1
*6	PAOZZ	OAHUO	74716873	VALVE, SHUT-OFF FUEL TANK.....	1
7	PAOZZ	96906	MS49005-4	PLUG, PIPE TANK.....	1
8	PAOZZ	96906	MS90725-5	SCREW, CAP, HEXAGON CLAMP	1
9	PAOZZ	96906	MS35338-44	WASHER, LOCK CLAMP	1
10	PAOZZ	96906	MS21333-35	CLAMP, SUPPORT FUEL HOSE'	1
11	PAOZZ	49234	1273-10	CAP, TANK, FUEL	1
*12	PAOZZ	72741	197-207	SCREW, CAP, HEXAGON H FUEL TANK	2
13	XBOZZ	30612	4783233	GUARD, FUEL TANK	1
*14	XBOZZ	30612	4250927	WASHER, FIBRE GUARD MTG.....	4
15	PAOZZ	96906	MS35335-35	WASHER, LOCK GUARD MTG	4
16	PAOZZ	96906	MS90728-61	SCREW CAP, HEXAGON H GUARD MTG.....	4
17	PAOZZ	96906	MS49006-4	PLUG, PIPE TANK DRAIN.....	1
18	PAOZZ	96906	MS20913-1	PLUG PIPE TANK.....	1

END OF FIGURE

5	18
6 THRU 32	19 THRU 24

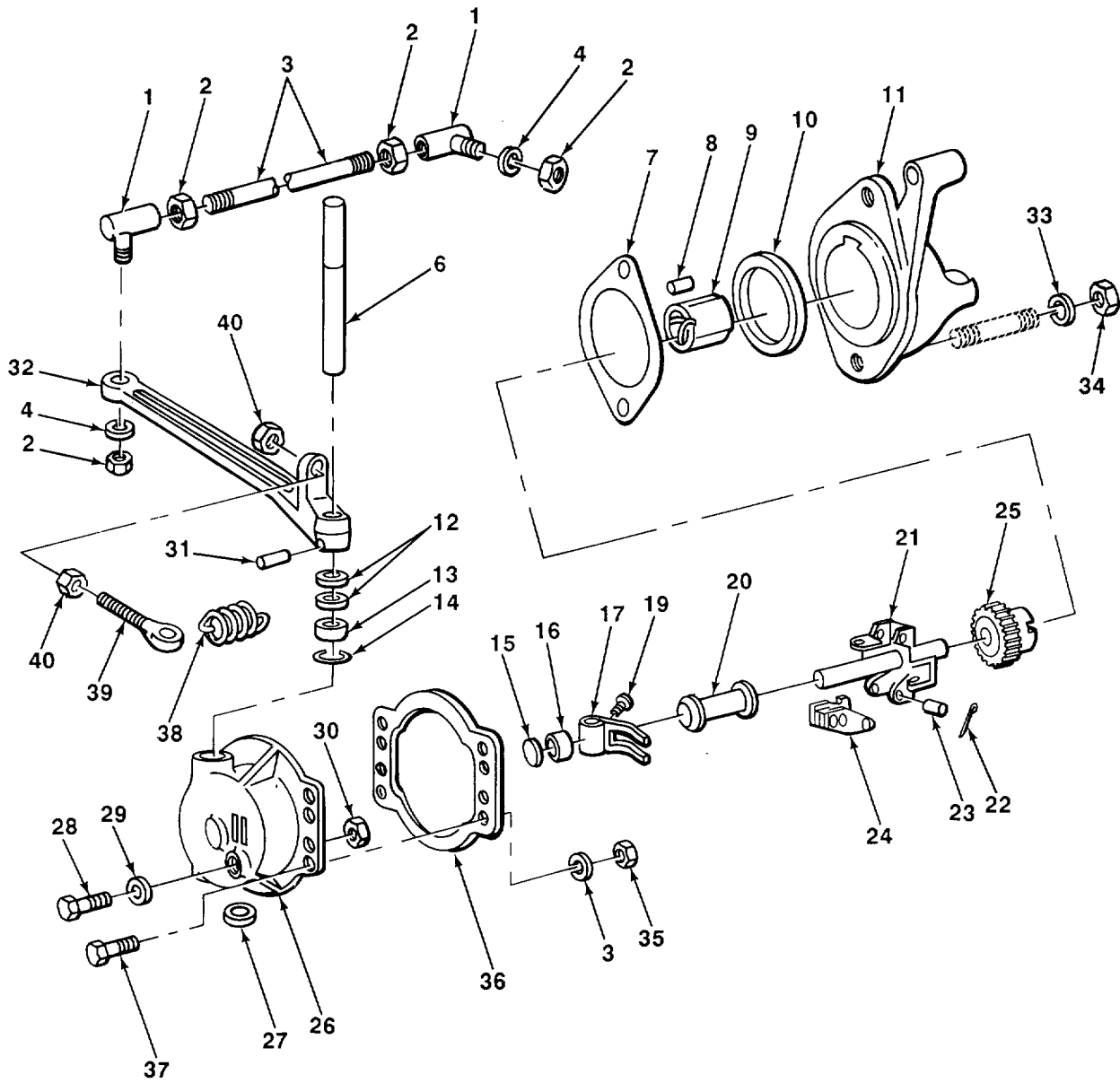

FIGURE 23. GOVERNOR ASSEMBLY.

SECTION II

TM 10-3930-618-24PC01

(1) ITEM NO	(2) SMR CODE	(3) CAGEC	(4) PART NUMBER	(5) DESCRIPTION AND USABLE ON CODES (UOC)	(6) QTY
GROUP 0308 ENGINE SPEED GOVERNOR AND CONTROLS					
FIG. 23 GOVERNOR ASSEMBLY					
* 1	PAOZZ	6N299	4255091	BALL JOINT CONTROL ROD	2
2	PAOZZ	96906	MS35650-302	NUT,PLAIN,HEXAGON BALL JOINT	4
3	PFOZZ	6N299	4502842	CONNECTING LINK,RIG.....	1
4	PAOZZ	96906	MS35338-43	WASHER,LOCK BALL JOINT	2
* 5	AFFFF	6N299	74515268	GOVERNOR,GASOLINE E "	1
6	XBFZZ	09367	4055446	.SHAFT.....	1
7	XBFZZ	09367	4500277	.GASKET ADAPTER.....	1
8	PAFZZ	96906	MS9486-49	.PIN,STRAIGHT,HEADLE BEARING	1
* 9	PAFZZ	6N299	4501274	.BEARING,SHAFT	1
* 10	XBFZZ	09367	4501273	.WASHER,THRUST	1
11	PFFZZ	6N299	4512189	.ADAPTERIGOVERNOR	1
12	PFFZZ	77260	X3701	.SEAL,OIL	2
13	PAFZZ	77260	X328	.BEARING,SHAFT	1
* 14	XBFZZ	79136	5100-43	.RING,RETAINING.....	1
15	XBFZZ	77260	PGG13410	.DISC,THRUST	1
16	XBFZZ	77260	X2730	.BUSHING,SHAFT	1
17	PAFZZ	77260	G9838	.YOKE,GOVERNOR	1
18	XBFFF	09367	4515188	.SHAFT AND WEIGHT	1
19	PAFZZ	77260	X1687	..SCREW,CAP,HEXAGON H.....	1
* 20	XDFZZ	77260	A4815	..BEARING,SLEEVE	1
21	XBFZZ	09367	4515186	..SPIDER,W/SHAFT.....	1
22	XBFZZ	09367	4052739	..PIN,COTTER WEIGHT PIN	1
23	X3FZZ	09367	4052732	..PIN,STRAGIHT WEIGHT	1
24	PFFZZ	77260	A2449	..WEIGHT ASSEMBLY LAM	2
25	PFFZZ	6N299	45158184	.GEAR,GOVERNOR	1
26	XBFLZ	09367	4049805	.BODY,GOVERNOR	1
27	XBFZZ	09367	4049799	.BUSHING1SHAFT	1
28	PAFZZ	96906	MS90726-1	.SCREW,CAP,HEXAGON SURGE SCREW	1
* 29	XDFZZ	77260	X923	.GASKET SURGE SCREW	1
30	PAFZZ	96906	MS35691-5	.NUT,JAM SURGE SCREW	1
31	XBFZZ	77260	X2605	.PIN,SPRING ROCKER SHAFT	1
* 32	XBFZZ	77260	G12509	.LEVER,THROTTLE	1
33	PAFLZ	96906	MS35338-46	WASHER,LOCK GOVERNOR MTGG.....	4
34	PAFZZ	96906	MS51968-9	NUT,PLAIN,HEXAGON GOVERNOR MTG	1
35	PAFZZ	96906	MS51967-9	NUT,PLAIN,HEXAGON GOVERNOR MTG	3
* 36	PAFZZ	6N299	4501434	GASKET GOVERNOR MTG PART OF KIT P/N	1
				451665	2
37	PAFZZ	96906	MS90725-69	SCREW,CAP,HEXAGON GOVERNOR MTG	2
* 38	XBOZZ	77260	SN1611	SPRING,HELICAL,EXTE ADJUSTING SCREW	1
* 39	XBOLZ	77260	G4070-3	BOLT,EYE.....	1
40	PAOLZ	96906	MS35691-18	NUT,JAM ADJUSTING SCREW.....	2

END OF FIGURE

3
4 THRU 10

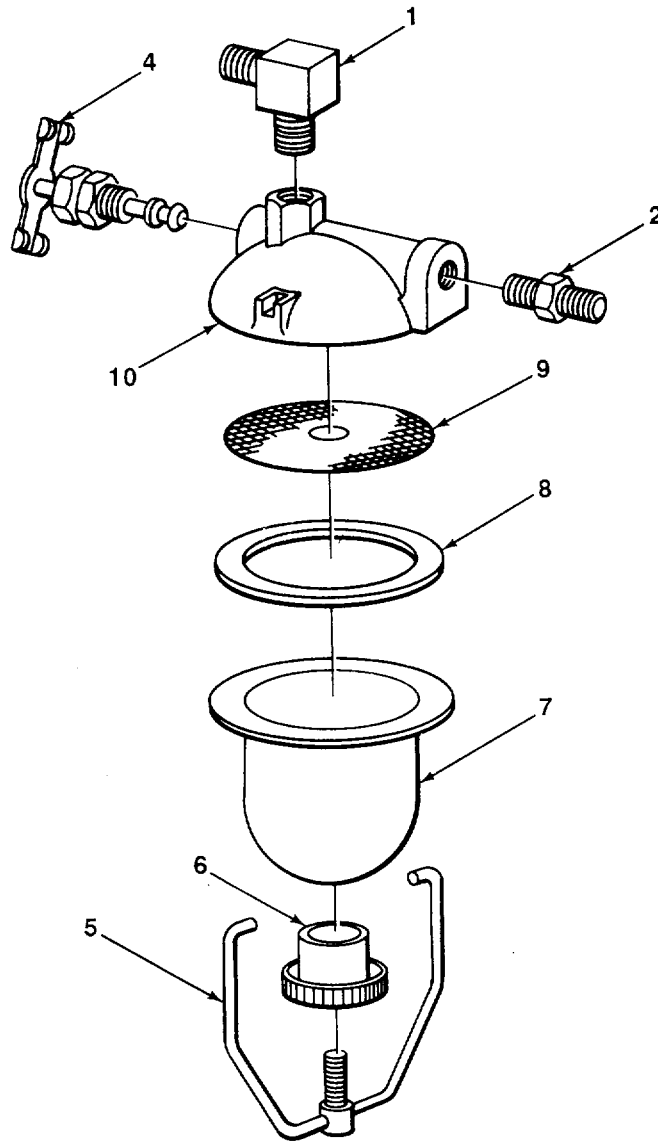

TA508485

FIGURE 24. FUEL FILTER.

SECTION II					
(1)	(2)	(3)	(4)	(5)	(6)
ITEM	SMR		PART		
NO	CODE	CAGEC	NUMBER	DESCRIPTION AND USABLE ON CODES (UOC)	QTY
GROUP 0309 FUEL FILTERS					
FIG. 24 FUEL FILTER					
1	PAOZZ	79470	3400X2	ELBOW,PIPE HOSE TO FILTER	1
2	PAOZZ	24617	443976	NIPPLE,PIPE FUEL FILTER TO FUEL	1
*3	XBOZZ	96152	0W449	PUMP	1
*4	PAOZZ	96152	TLOW432	STRAINER,SEDIMENT	1
5	XAOZZ	09367	4891109	.VALVE,SHUT-OFF	1
6	XAOZZ	78480	TLOW462	.BAIL W/SCREW	1
7	XAOZZ	78480	T6-06137	.NUT,CAP	1
*8	PAOZZ	96152	TLOW222	.BOW L,METAL	1
9	XBOZZ	78480	TLOW352	.GASKET BOWL	1
10	XAOZZ	78480	TLOW355	.SCREEN,FILTER	1
				.COVER,FILTER	1

END OF FIGURE

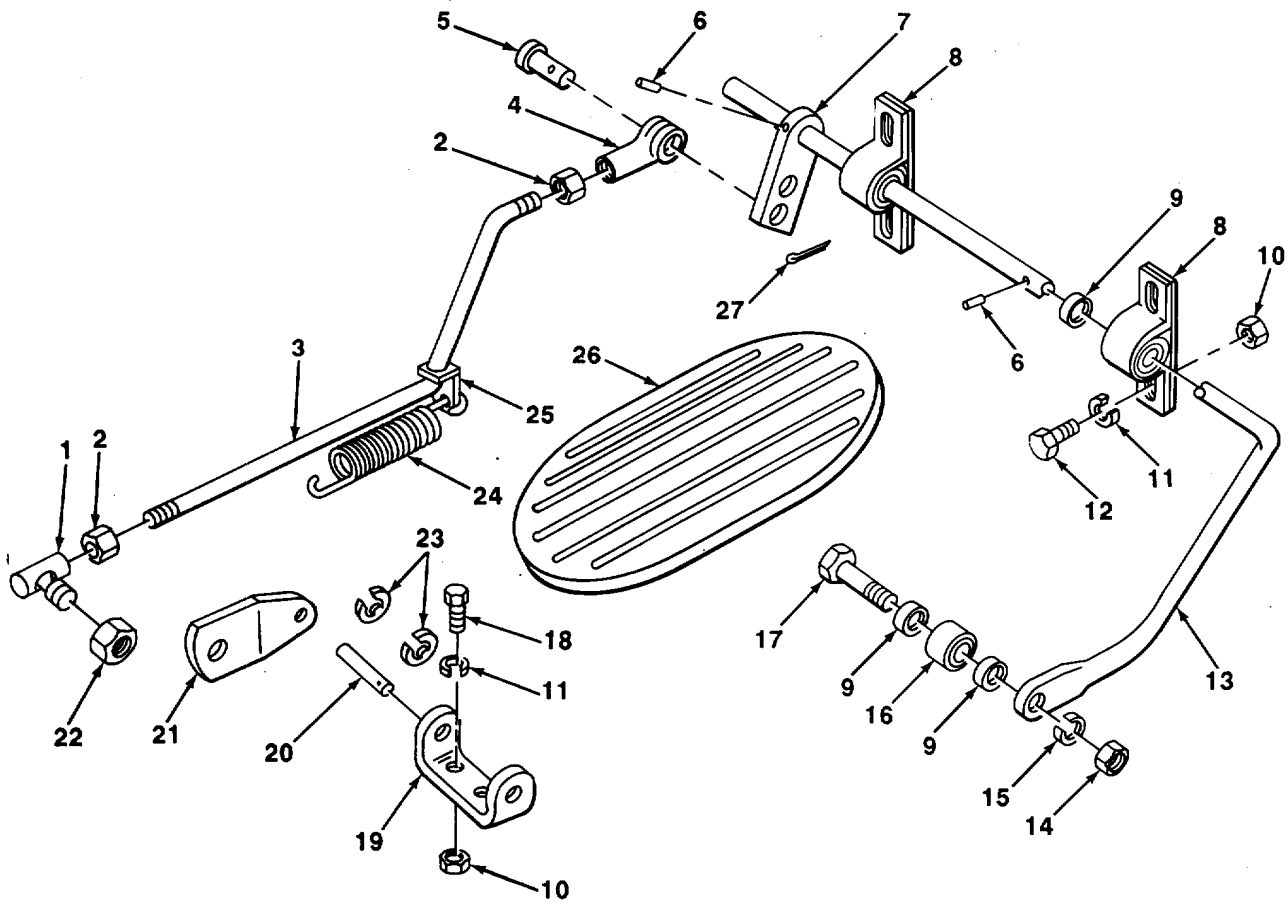

TA508486

FIGURE 25. ACCELERATOR.

SECTION II

TM 10-3930-618-24PC01

(1) ITEM NO	(2) SMR CODE	(3) CAGEC	(4) PART NUMBER	(5) DESCRIPTION AND USABLE ON CODES (UOC)	(6) QTY
				GROUP 0312 ACCELERATOR, THROTTLE, OR CHOKE CONTROLS FIG. 25 ACCELERATOR	
1	PAOZZ	01428	SW10002CP	JOINT,BALL ROD	1
2	PAOZZ	96906	MS51968-9	NUT,PLAIN,HEXAGON ROD	2
3	XBOZZ	30612	4786712	ROD,ACCELERATOR.	1
4	PAOZZ	96906	MS35812-4	CLEVIS,ROD END	1
5	PAOZZ	96906	MS35810-4	PIN,STRAIGHT,HEADED ROD	1
6	PAOZZ	96906	MS16562-48	PIN,SPRING LEVER.....	2
* 7	XBOZZ	30612	4758552	LEVER,ACCELERATOR	1
8	PAOZZ	96867	1325-3M1	BEARING UNIT,PLAIN	2
9	PAOZZ	96906	MS27183-14	WASHERFLAT BEARING MTG	3
10	PAOZZ	96906	MS51967-3	NUT,PLAIN,HEXAGON BRACKET MTG	6
11	PAOZZ	96906	MS35338-44	WASHER,LOCK BRACKET MTG	6
12	PAOZZ	96906	MS90728-7	SCREW,CAP,HEXAGON H BEARING UNIT	4
* 13	PAOZZ	OAHUO	74773812	SHAFT,ACC ELERATOR	1
14	PAOZZ	96906	MS35691-17	NUT,PLAIN,HEXAGON BEARING	1
15	PAOZZ	96906	MS35338-46	WASHER,LOCK BEARING.	1
16	PAOZZ	73134	R6-14-8	BEARING,BALL SHAFT.....	1
17	PAOZZ	96906	MS90728-61	SCREW,CAP,HEXAGON H BEARING MTG	1
18	PAOZZ	96906	MS90725-6	SCREW,CAP,HEXAGON H BRACKET MTG	2
*19	PAOZZ	OAHUO	74735718	BRACKET,EYE,NONROTA	1
*20	PAOZZ	OAHUO	4774640-9	PIN,GROOVED,HEADLES	1
21	XBOZZ	30612	4781285	CLIP,ANCHOR.....	1
22	PAOZZ	96906	MS51968-3	NUT,PLAIN,HEXAGON BALL JOINT	1
*23	PAOZZ	96906	MS16633-1031	RING,RETAINING PIN.....	1
24	PAOZZ	OAHUO	4727275	SPRING,HELICAL ROD.....	1
25	XBOZZ	30612	4814154	CLIP,SPRING ,	1
26	PAOZZ	92850	3316S	PEDAL,ACCELERATOR.....	1
27	PAOZZ	96906	MS24665-283	PIN,COTTER CLEVIS PIN.....	1

END OF FIGURE

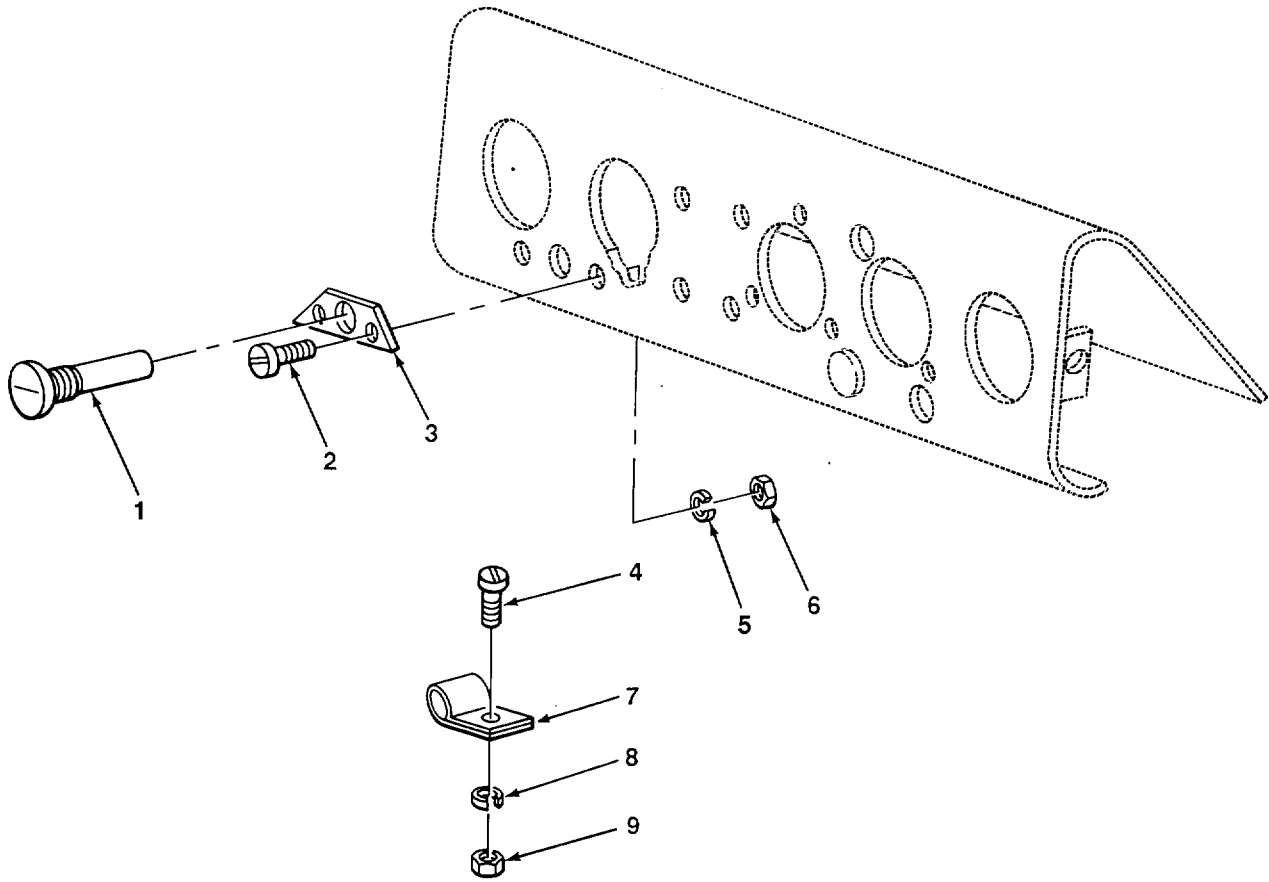

TA508487

FIGURE 26. CHOKE CONTROL.

SECTION II					
(1)	(2)	(3)	(4)	(5)	(6)
ITEM	SMR		PART		
NO	CODE	CAGEC	NUMBER	DESCRIPTION AND USABLE ON CODES (UOC)	QTY
				GROUP 0312 ACCELERATOR, THROTTLE, OR CHOKE CONTROLS FIG. 26 CHOKE CONTROL	
*1	XBOZZ	OAHUO	74717041	CONTROL ASSEMBLY,PU	1
2	PAOZZ	96906	MS51957-63	SCREW,MACHINE CONTROL MTG	2
*3	PAOZZ	OAHUO	74766588	ADAPTER,CHOKE CONTR	1
*4	PAOZZ	96906	MS90727-68	SCREW,CAP,HEXAGON H CLAMP MTG	2
5	PAOZZ	96906	MS35338-43	WASHER,LOCK CONTROL MTG	2
6	PAOZZ	96906	MS35649-204	NUT,PLAIN,HEXAGON CONTROL MTG.....	2
7	XBOZZ	30612	4250176	CLAMP,CHOKE	2
8	PAOZZ	96906	MS35338-46	WASHER,LOCK CLAMP MTG	2
9	PAOZZ	96906	MS51968-9	NUT,PLAIN,HEXAGON	2

END OF FIGURE

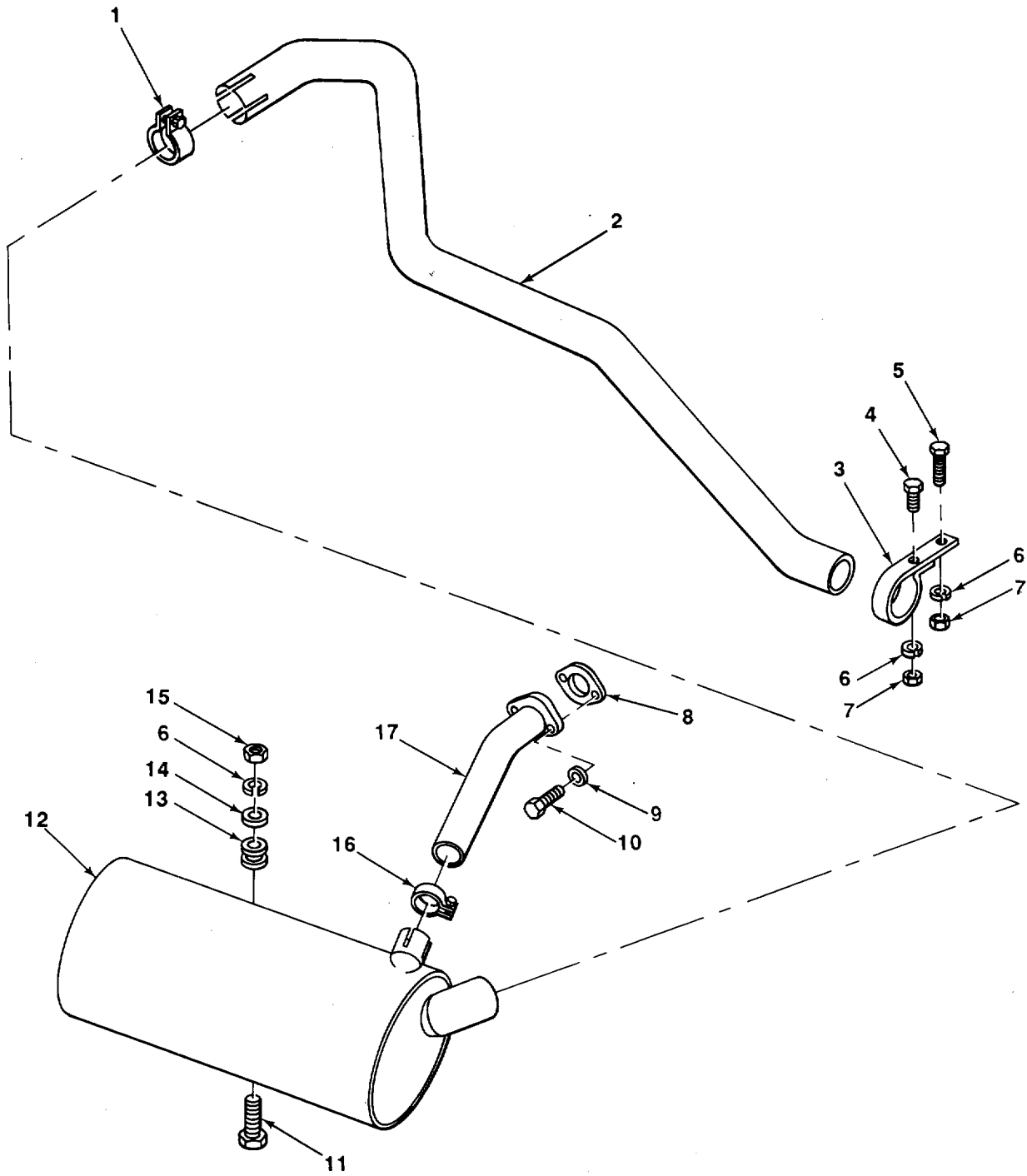

TA508488

FIGURE 27. MUFFLER AND EXHAUST.

SECTION II					
(1)	(2)	(3)	(4)	(5)	(6)
ITEM NO	SMR CODE	CAGEC	PART NUMBER	DESCRIPTION AND USABLE ON CODES (UOC)	QTY
GROUP 04 EXHAUST SYSTEM					
GROUP 0401 MUFFLER AND PIPES					
FIG. 27 MUFFLER AND EXHAUST					
1	PAOZZ	15466	B4	CLAMP,PIPE TAILPIPE.....	1
*2	PAOZZ	OAHUO	74775064-1	PIPE, TAIL	1
3	XBOZZ	09367	4717796	CLAMP,PIPE TAILPIPE TO FRAME	1
*4	PAOZZ	72741	197-207	SCREW,CAP,HEXAGON H CLAMP MTG	1
5	PAOZZ	96906	MS90725-64	SCREW,CAP,HEXAGON CLAMP MTG.....	1
6	PAOZZ	96906	MS35338-46	WASHER,LOCK CLAMP MTG	4
7	PAOZZ	96906	MS51967-9	NUT,PLAIN,HEXAGON CLAMP MTG.....	2
*8	PAOZZ	6N299	4500802	GASKET,PIPE EXHAUST PART OF KIT P/N	1
				4516652	
9	PAOZZ	96906	MS27183-16	WASHER,FLAT PIPE TO MANIFOLD.....	2
10	XBOZZ	09367	4379583	SCREW,CAP,HEXAGON PIPE TO MANIFOLD	2
11	PAOZZ	96906	MS90727-68	SCREW,CAP,HEXAGON H MUFFLER MTG.....	2
*12	PAOZZ	6N299	4799333	MUFFLER,EXHAUST.	1
13	PAOZZ	92850	218	GROMMET,MUFFLER MUFFLER MTG	2
*14	XBOZZ	09367	4711590	WASHER,FLAT MUFFLER MTG	2
15	PAOZZ	96906	MS51968-9	NUT,PLAIN,HEXAGON MUFFLER MTG	2
16	PAOZZ	76700	2767	CLAMP,LOOP EXHAUST PIPE.....	1
*17	PAOZZ	OAHUO	74775065	PIPE,EXHAUST	1

END OF FIGURE

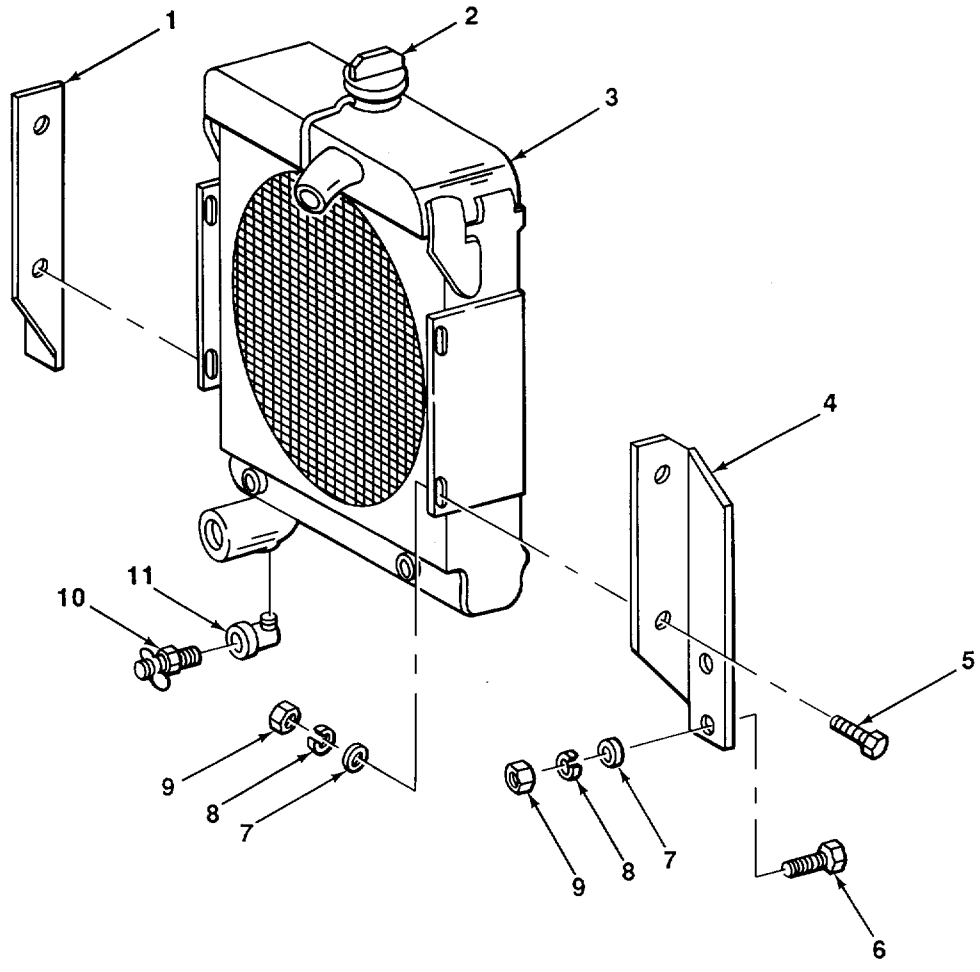

FIGURE 28. RADIATOR.

TA508489

SECTION II					
(1)	(2)	(3)	(4)	(5)	(6)
ITEM	SMR		PART		
NO	CODE	CAGEC	NUMBER	DESCRIPTION AND USABLE ON CODES (UOC)	QTY
				GROUP 05 COOLING SYSTEM GROUP 0501 RADIATOR, EVAPORATIVE COOLER, OR HEAT EXCHANGER FIG. 28 RADIATOR	
1	XBOZZ	30612	4771675	ANGLE RADIATOR,RH	1
*2	PAOZZ	OAHUO	74981991	CAP,RADIATOR	1
3	PAOHH	67049	209343	RADIATOR,ENGINE COO.....	1
4	XBOZZ	30612	4771676	ANGLE RADOIATOR,LH	1
*5	PAOZZ	72741	197-207	SCREW,CAP,HEXAGON H RADIATOR TO	4
				ANGLE	
6	PAOZZ	96906	MS90727-68	SCREW,CAP,HEXAGON H ANGLE MTG	4
7	PAOZZ	96906	MS27183-14	WASHER,FLAT ANGLE MTGG	8
8	PAOZZ	96906	MS35338-46	WASHER,LOCK ANGLE MTG	8
9	PAOZZ	96906	MS51968-9	NUT,PLAIN,HEXAGON ANGLE MTG	8
10	PAOZZ	30327	200E	COCK,DRAIN RADIATOR	1
11	PAOZZ	79470	3400X2	ELBOW,PIPE DRAIN COCK,90 DEG.....	1

END OF FIGURE 28-1

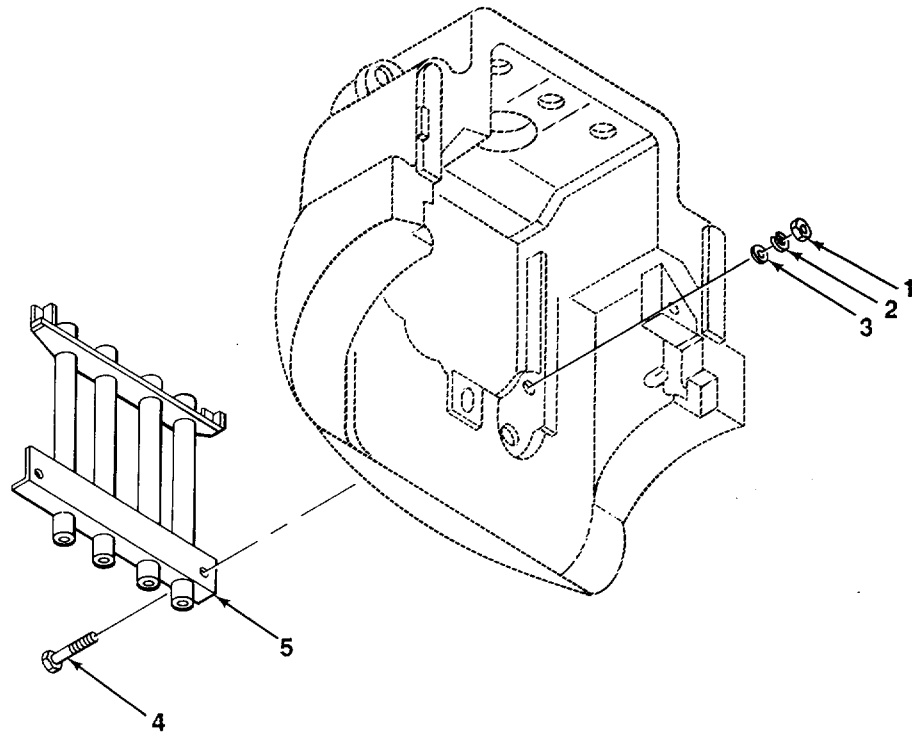
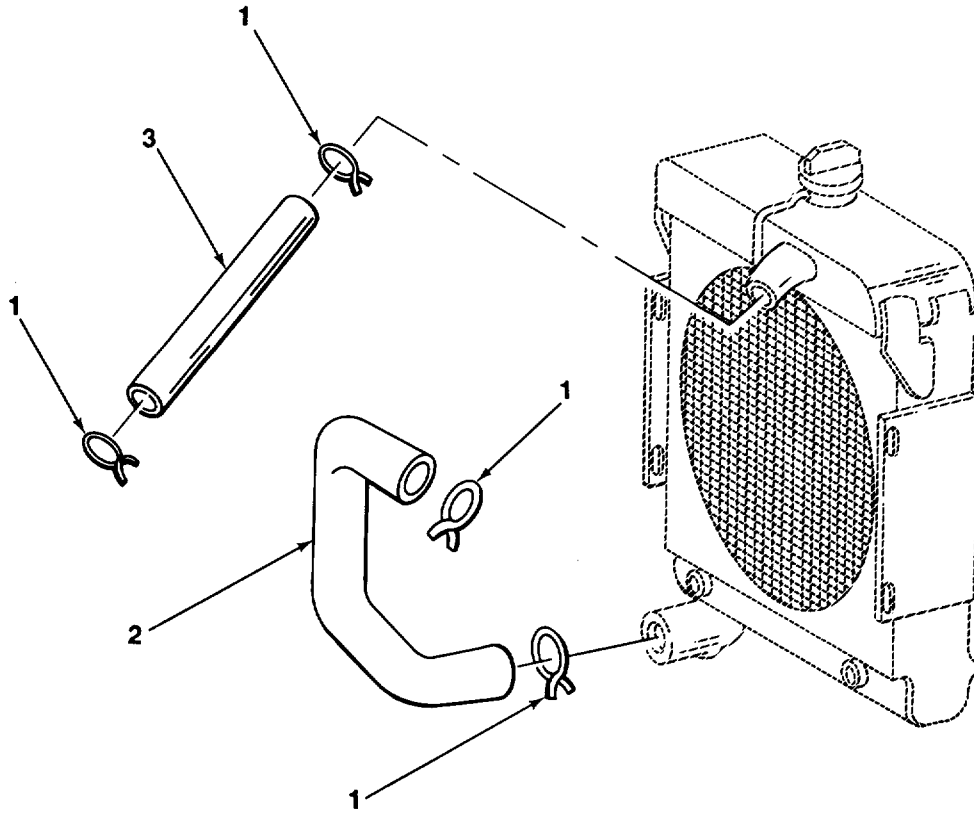

FIGURE 29. GRILLE.

TA508490

SECTION II					
(1)	(2)	(3)	(4)	(5)	(6)
ITEM	SMR		PART		
NO	CODE	CAGEC	NUMBER	DESCRIPTION AND USABLE ON CODES (UOC)	QTY
				GROUP 0501 RADIATOR, EVAPORATIVE COOLER, OR HEAT EXCHANGER FIG. 29 GRILLE	
1	PAOZZ	96906	MS51967-15	NUT,PLAIN,HEXAGON GRILLE MTG SCREW	2
2	PAOZZ	96906	HS35336-48	WASHER LOCK GRILLE MTG	2
3	PAOZZ	96906	MS27183-20	WASHER,FLAT GRILLE MTG	2
4	PAOZZ	96906	MS9072b-118	SCREW,CAP,HEXAGON H GRILLE MTG.	2
5	XBOZZ	30612	4798780	GRILLE ASSEMBLY	1

END OF FIGURE



TA508491

FIGURE 30. RADIATOR HOSES.

SECTION II					
(1)	(2)	(3)	(4)	(5)	(6)
ITEM	SMR		PART		
NO	CODE	CAGEC	NUMBER	DESCRIPTION AND USABLE ON CODES (UOC)	QTY
				GROUP 0503 WATER MANIFOLD, HEADERS, THERMOSTATS, AND HOUSING GASKET FIG. 30 RADIATOR HOSES	
1	PAOZZ	72800	R34	CLAMP,HOSE.....	4
*2	PAOZZ	OAHUO	74787093-6	HOSE,RUBBER RADIATOR OUTLET	1
*3	PAOZZ	OAHUO	4012259	HOSE,RUBBER RADIATOR INLET.	1

END OF FIGURE

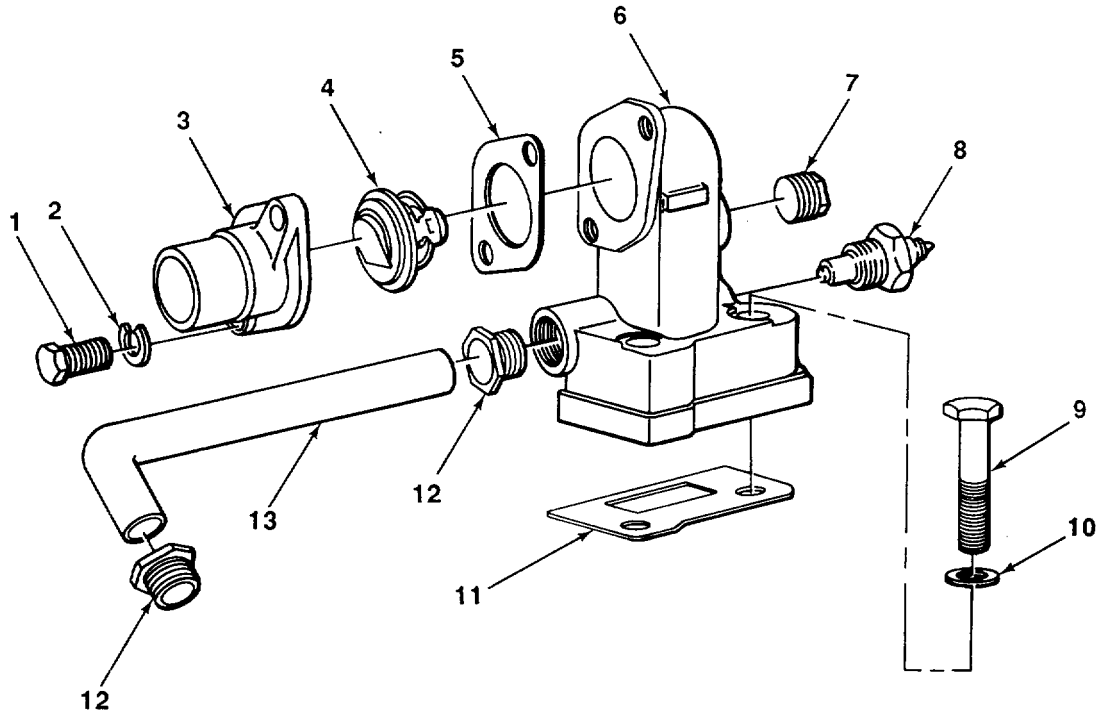

TA508492

FIGURE 31. THERMOSTAT AND HOUSING.

SECTION II					
(1)	(2)	(3)	(4)	(5)	(6)
ITEM NO	SMR CODE	CAGEC	PART NUMBER	DESCRIPTION AND USABLE ON CODES (UOC)	QTY
GROUP 0503 WATER MANIFOLD, HEADERS, THERMOSTATS, AND HOUSING GASKET FIG. 31 THERMOSTAT AND HOUSING					
*1	PAOZZ	72741	197-207	SCREW,CAP,HEXAGON H PIPE MTG	2
2	PAOZZ	96906	MS35338-46	WASHER,LOCK PIPE MTG	2
*3	PAOZZ	6N299	4513526	ADAPTER,STRAIGHT,FL.....	1
*4	PAOZZ	6N299	74513524-4	THERMOSTAT,FLOW CON	1
*5	PAOZZ	6N299	4513527	GASKET OUTLET PIPE PART OF KIT P/N	1
				4516652	
* 6	XBOZZ	09367	4513523	HOUSING,THERMOSTAT.....	1
7	PFOZZ	24617	444630	PLUG,PIPE	1
8	PAOZZ	70040	1513462	TRANSMITTER,WATER	1
9	XBOZZ	09367	4514386	SCREW,CAP,HEXAGON HOUSING MTG	2
*10	XBOZZ	6N299	4513803	BUSHING,SLEEVE HOUSING MTG.,,	2
*11	PAOZZ	6N299	4513722	GASKET HOUSING PART OF KIT P/N.....	1
				4516652	
12	PAOZZ	30327	81LB3-4	NUT OIL COOLER TUBE	2
*13	PAOZZ	6N299	4513534	TUBE,BENT,METALLIC	1

END OF FIGURE

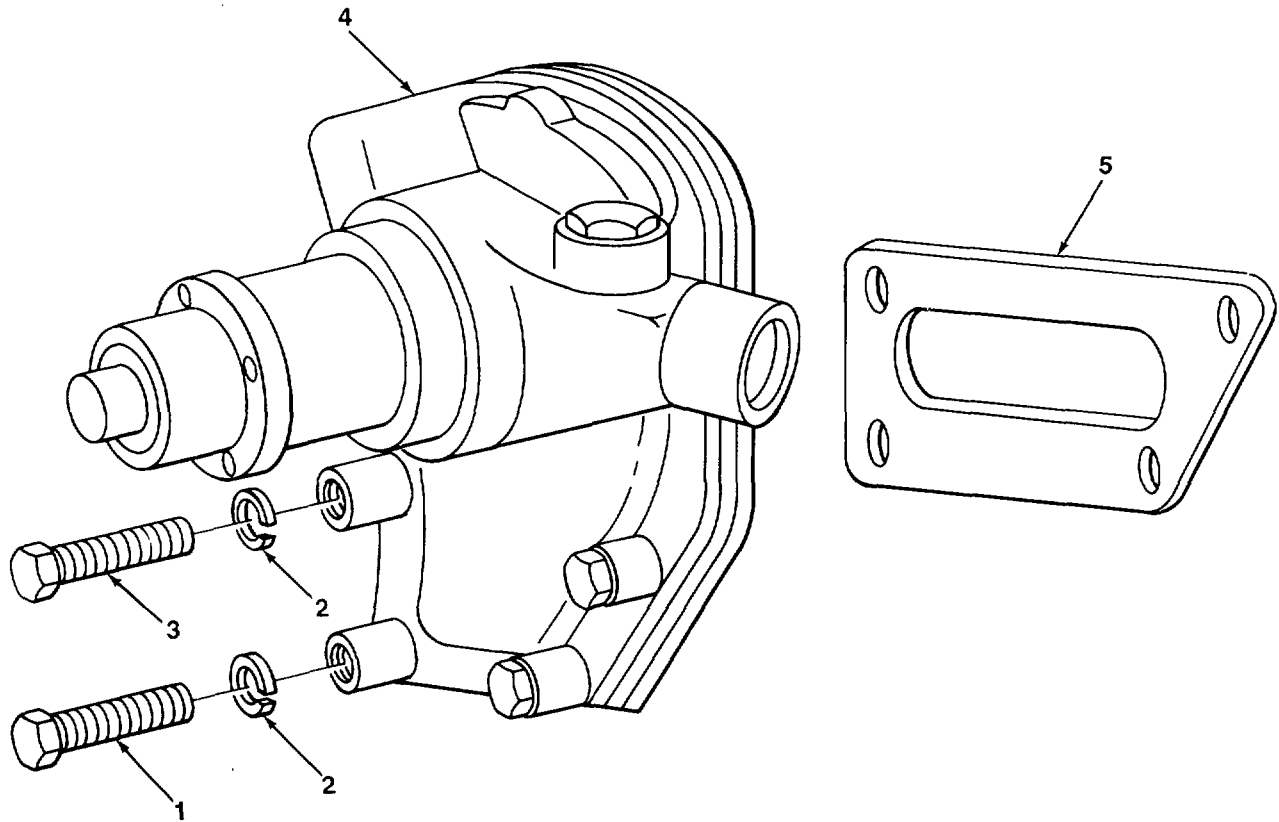
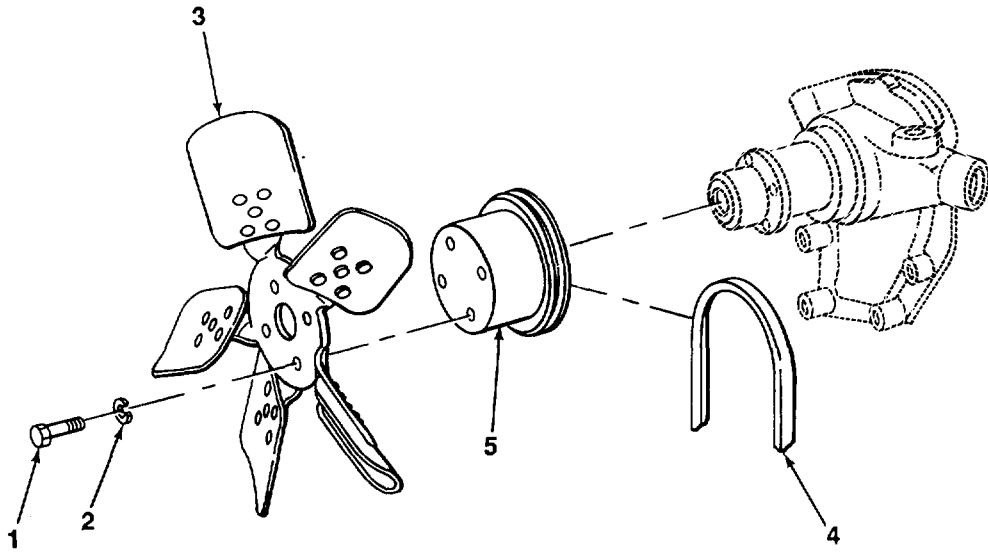

FIGURE 32. WATER PUMP.

TA508493

SECTION II					
(1)	(2)	(3)	(4)	(5)	(6)
ITEM	SMR		PART		
NO	CODE	CAGEC	NUMBER	DESCRIPTION AND USABLE ON CODES (UOC)	QTY
				GROUP 0504 WATER PUMP	
				FIG 32 WATER PUMP	
1	PAOZZ	96906	MS90728-66	SCREW,CAP,HEXAGON H WATER PUMP MTG	1
2	PAOZZ	96906	MS35338-46	WASHER,LOCK WATER PUMP MTG	4
3	XBOZZ	09367	919287	SCREW,CAP,HEXAGON WATER PUMP MTG	3
4	PAOZZ	53591	137950	PUMP,COOLING SYSTEM.....	1
* 5	PAOZZ	6N299	4512212	GASKET WATER PUMP PART OF KIT P/N	1
				4516652	

END OF FIGURE



TA508494

FIGURE 33. FAN ASSEMBLY.

SECTION II					
(1)	(2)	(3)	(4)	(5)	(6)
ITEM	SMR		PART		
NO	CODE	CAGEC	NUMBER	DESCRIPTION AND USABLE ON CODES (UOC)	QTY
				GROUP 0505 FAN ASSEMBLY	
				FIG. 33 FAN ASSEMBLY	
1	PAOZZ	96906	MS90725-31	BOLT,MACHINE FAN MTG	4
2	PAOZZ	96906	MS35338-45	WASHER,LOCK FAN MTG	4
*3	PFOZZ	6N299	4766431	IMPELLER,FAN,AXIAL	1
4	PAOZZ	96906	MS51066-47	BELT,FAN	1
*5	PAOZZ	OAHUO	74508486	PULLEY,GROOVE.....	1

END OF FIGURE

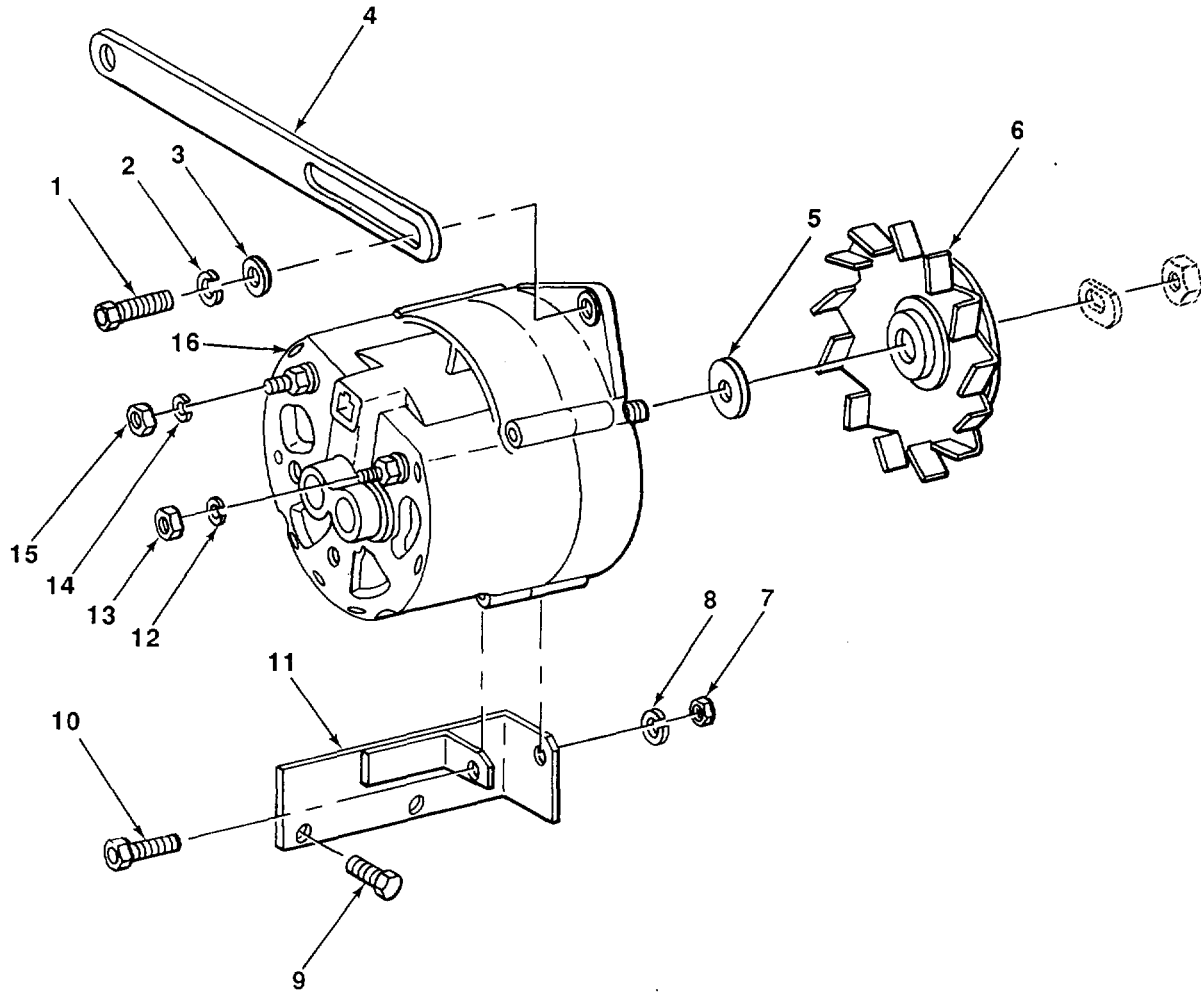

TA508495

FIGURE 34. ALTERNATOR AND PULLEY.

SECTION II

(1) ITEM NO	(2) SMR CODE	(3) CAGEC	(4) PART NUMBER	(5) DESCRIPTION AND USABLE ON CODES (UOC)	(6) QTY
GROUP 06 ELECTRICAL SYSTEM GROUP 0601 GENERATOR, ALTERNATOR FIG. 34 ALTERNATOR AND PULLEY					
1	PAOZZ	96906	MS90725-33	SCREW,CAP,HEXAGON ALTERNATOR ADJUSTING	1
2	PAOZZ	96906	MS35338-45	WASHER,LOCK ALTERNATOR ADJUSTING.....	1
3	PAOZZ	96906	MS27183-12	WASHER,FLAT ALTERNATOR ADJUSTING	1
4	XBOZZ	09367	4791286	BRACE,ADJUSTING	1
5	XBOZZ	09367	4750040	SPACER,PULLEY.....	1
6	PAOZZ	16764	1935804	PULLEY,GROOVE.....	1
7	PAOZZ	96906	MS51967-9	NUT,PLAIN,HEXAGON ALTERNATOR MTG.	1
8	PAOZZ	96906	MS45904-77	WASHER,LOCK ALTERNATOR MTG.	1
9	XBOZZ	09367	4255391	SCREWICAP,HEXAGON BRACKET.,	2
10	PAOZZ	96906	MS51095-369	SCREW,CAP,HEXAGON H ALTERNATOR MTG	1
11	XBOZZ	09367 4	789809	BRACKET ALTERNATOR MTG T G	1
12	PAOZZ	96906	MS35338-43	WASHER,LOCK TERMINAL	1
13	PAOZZ	96906	MS35650-302	NUT,PLAIN,HEXAGON TERMINAL	1
14	PAOZZ	96906	MS35338-139	WASHER,LOCK TERMINAL	1
15	XBOZZ	81348	FFN836GROU PC TYPE 2STYLE1	NUT,PLAIN,HEXAGON TERMINAL	1
*16	XBOFF	6N299	4808678	ALTERNATOR,ENGINE	1

END OF FIGURE

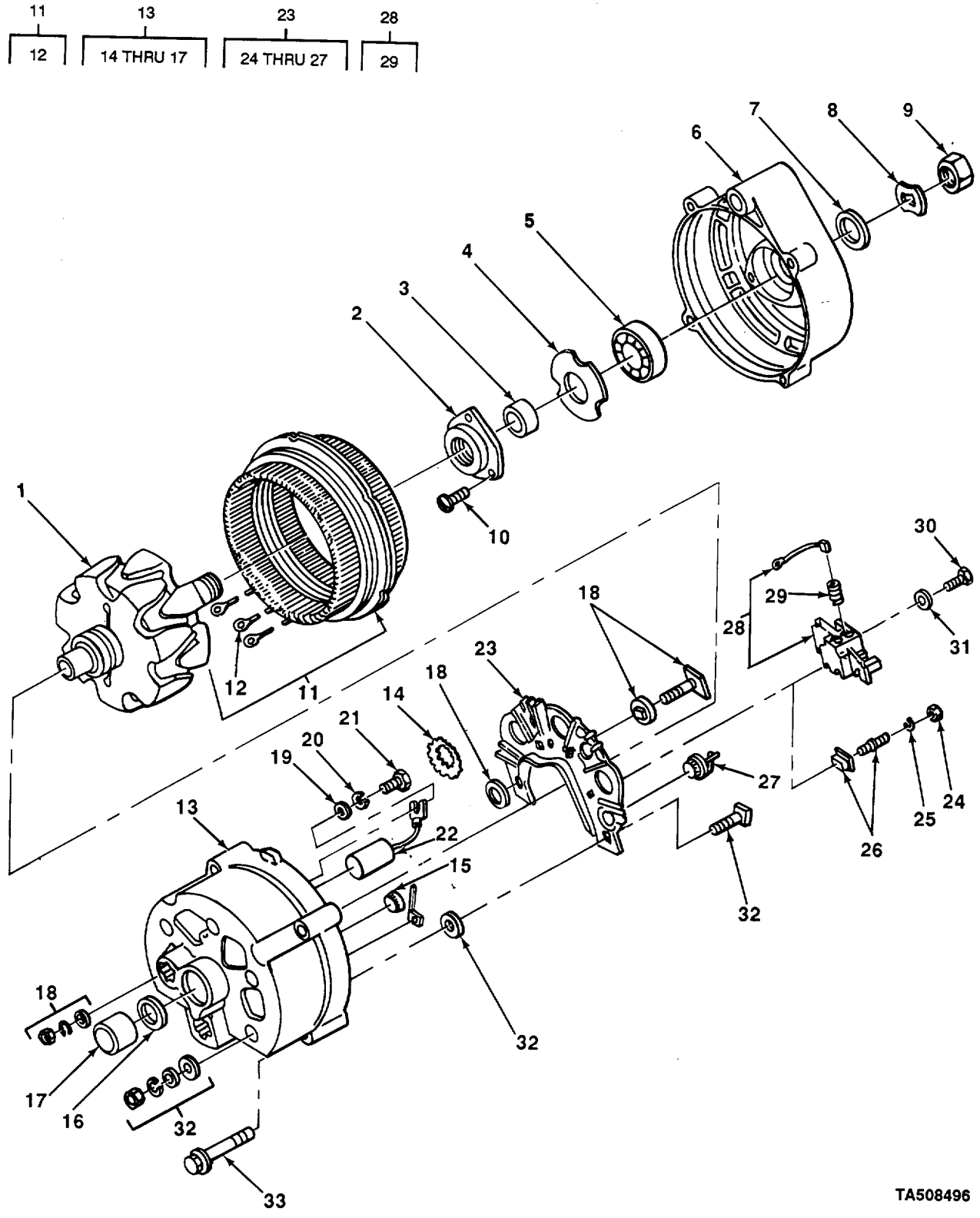

TA508496

FIGURE 35. ALTERNATOR.

SECTION II					
(1)	(2)	(3)	(4)	(5)	(6)
ITEM NO	SMR CODE	CAGEC	PART NUMBER	DESCRIPTION AND USABLE ON CODES (UOC)	QTY
GROUP 0601 GENERATOR, ALTERNATOR					
FIG. 35 ALTERNATOR					
1	PAFZZ	16764	1891596	ROTOR ASSEMBLY,ELEC.....	1
2	XBFZZ	16764	801142	RETAINER,BEARING	1
3	XBFZZ	16764	800547	COLLAR	1
4	PAFZZ	16764	1934458	GASKET	1
5	PAFZZ	16764	908019	BEARING,BALL	1
6	XAFZZ	16764	801138	FRAME.....	1
7	XBFZZ	16764	800548	COLLAR	1
8	PAFZZ	11862	1941978	WASHER,SPRING TENSI SHAFT	1
9	PAFZZ	16764	1915172	NUT,PLAIN,HEXAGON SHAFT.....	1
*10	PAFZZ	11862	1975736	SCREW,ASSEMBLED WAS RETAINER MTG	3
11	XAFZZ	16764	800560	STATOR ASSEMBLY	1
*12	XBFZZ	16764	1959532	TERMINAL	1
13	XAFFF	16764	801138	FRAME ASSEMBLY	1
*14	XBFZZ	16764	1969750	SPRING,RETAINER	1
15	PAFZZ	16764	1852928	SEMICONDUCTOR DEVIC ,	1
16	XDFZZ	16764	800544	RETAINER,BEARING.....	1
17	PAFZZ	43334	MNJ471	BEARING	1
*18	XBFZZ	16764	800803	PARTS KIT,TERMINAL,	1
19	PAFZZ	96906	MS27183-41	WASHER,FLAT CAPACITOR MTG	1
20	PAFZZ	16764	9419392	WASHER,SPRING TENSI CAPACITOR MTG	1
*21	XBFZZ	16764	132768	SCREWIMACHINE CAPACITOR MTG	1
22	PAFZZ	16764	800553	CAPACITOR,FIXED.....	1
23	PAFFF	16764	800801	HEAT SINK ASSY,ALTE.....	1
*24	XBFZZ	09367	917385	NUT,PLAIN,HEXAGON TERMINAL	1
25	PAFZZ	16764	9419392	WASHER,SPRING TENSI TERMINAL.....	1
26	PAFZZ	16764	1959834	PARTS KIT,TERMINAL,	3
27	PAFZZ	16764	1964353	DIODE ,	3
*28	PAFZZ	16764	800555	HOLDER ASSEMBLY,ELE	1
29	PAFZZ	16764	1964117	SPRING,BRUSH	2
*30	PAFZZ	96906	MS51849-55	SCREW,MACHINE HOLDER MTG	2
31	PAFZZ	16764	1959389	INSULATOR,BUSHING HOLDER SCREW.....	2
32	PAFZZ	16764	800802	PARTS KIT,TERMINAL	1
33	PAFZZ	16764	800573	SETSCREW	4

END OF FIGURE

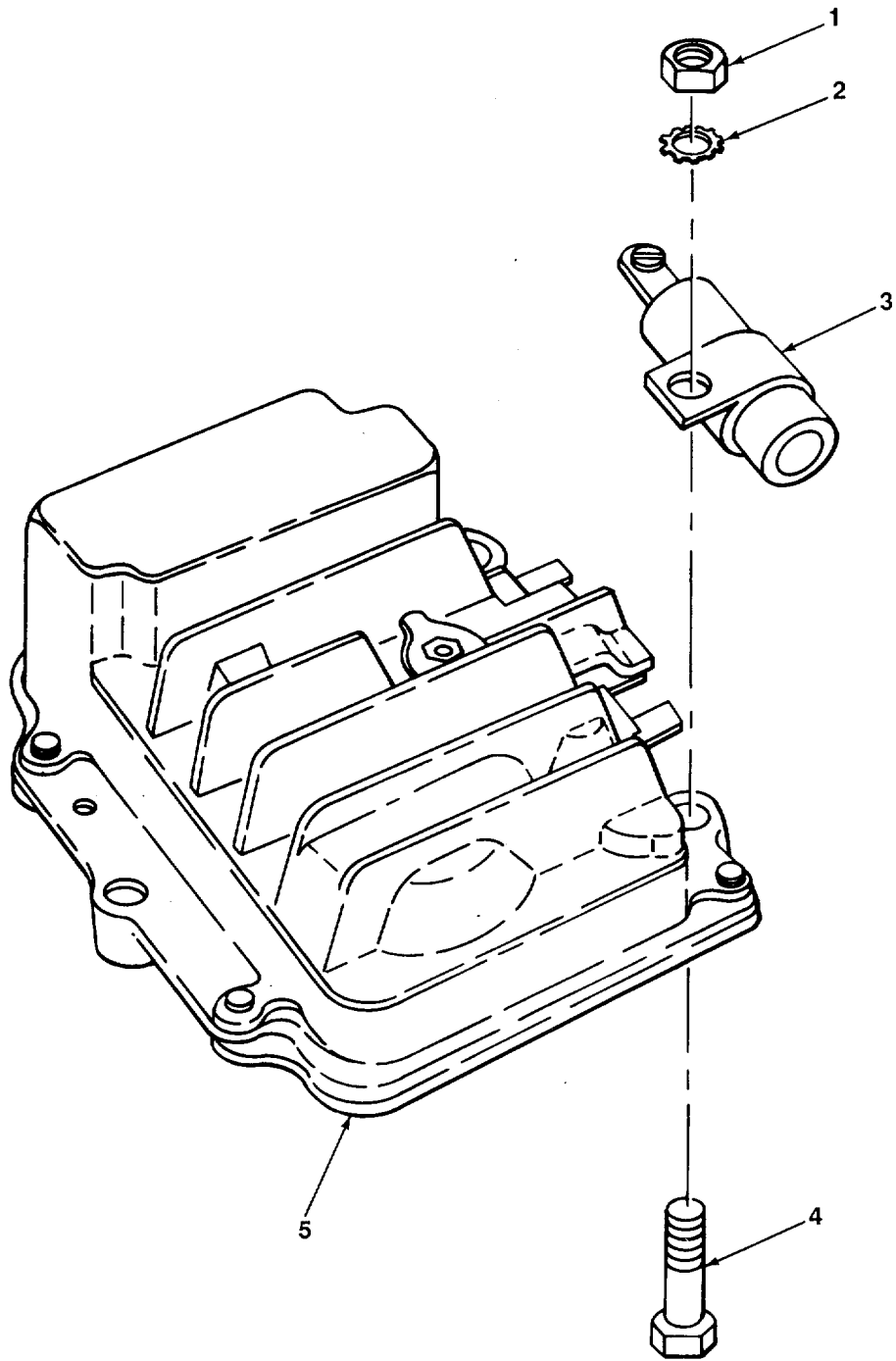

TA508497

FIGURE 36. REGULATOR AND CAPACITOR.

SECTION II					
(1)	(2)	(3)	(4)	(5)	(6)
ITEM	SMR		PART		
NO	CODE	CAGEC	NUMBER	DESCRIPTION AND USABLE ON CODES (UOC)	QTY
				GROUP 0602 GENERATOR REGULATOR FIG. 36 REGULATOR AND CAPACITOR	
1	PAOZZ	96906	MS51967-3	NUT,PLAIN,HEXAGON REGULATOR MTG	3
2	PAOZZ	96906	MS45904-68	WASHER,LOCK REGULATOR MTG,INTERNAL-	3
				EXTERNAL TEETH	
3	PAOZZ	16764	1907215	CAPACITOR,FIXED.....	1
*4	PAOZZ	80204	B1821BHO25C	SCREW,CAP,HEXAGON H REGULATOR MTG	3
			100N		
5	PAOZZ	16764	1985903	REGULATOR,ENGINE GE	1

END OF FIGURE

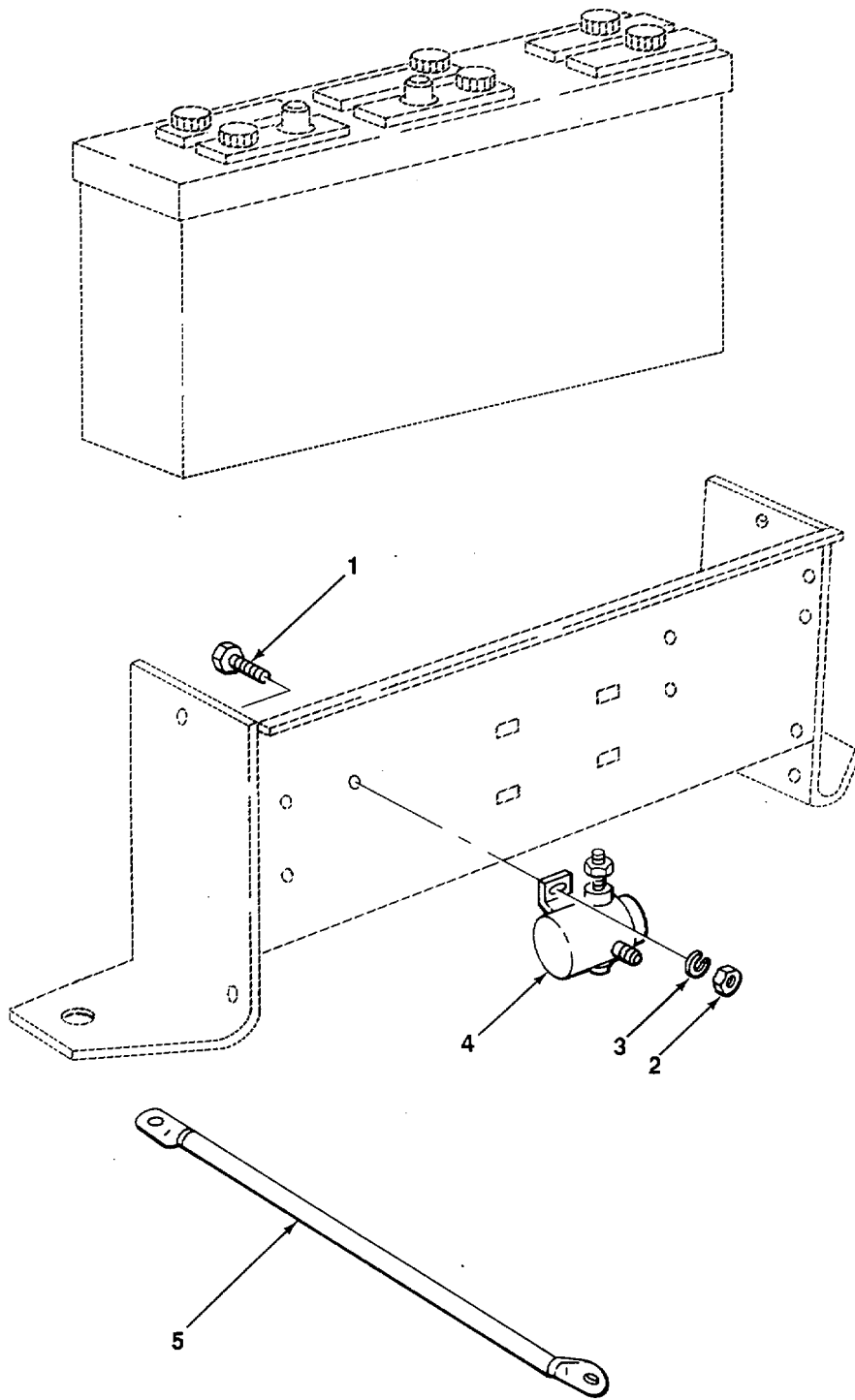

TA508498

FIGURE 37. ELECTRICAL LEAD AND RELAY.

SECTION II					
(1)	(2)	(3)	(4)	(5)	(6)
ITEM	SMR		PART		
NO	CODE	CAGEC	NUMBER	DESCRIPTION AND USABLE ON CODES (UOC)	QTY
				GROUP 0603 STARTING MOTOR	
				FIG 37 ELECTRICAL LEAD AND RELAY	
1	PAOZZ	96906	MS90725-5	SCREW,CAP,HEXAGON RELAY MTG	1
2	PAOZZ	96906	MS51967-3	NUT,PLAIN,HEXAGON RELAY MTG	1
3	PAOZZ	96906	MS35338-44	WASHER,LOCK RELAY MTG	1
4	PAOZZ	16764	001466	RELAY,ELECTROMAGNET	1
*5	PAOZZ	6N299	4773817	LEAD,ELECTRICAL STARTER TO RELAY	1

END OF FIGURE

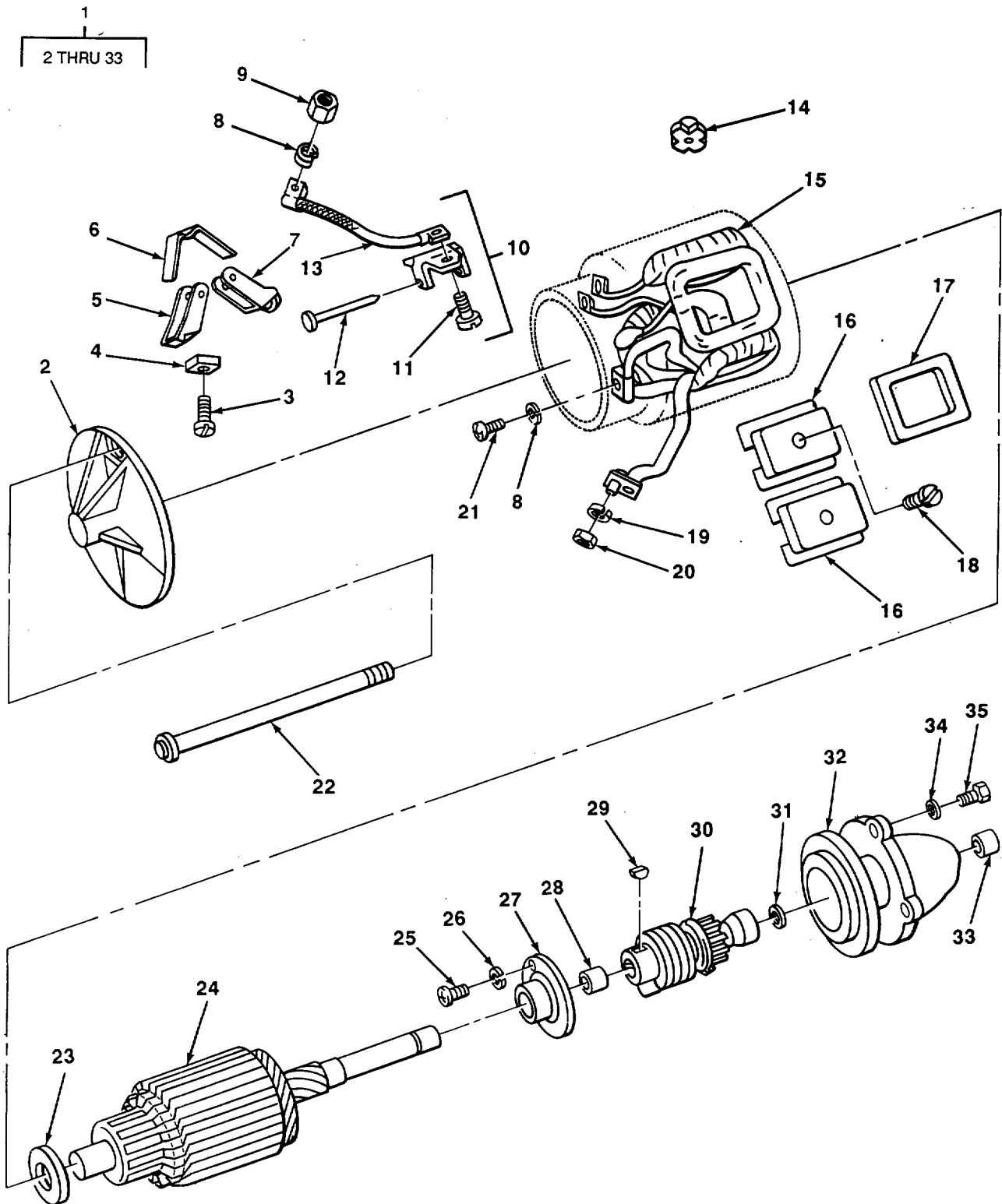

TA508499

FIGURE 38. STARTER.

SECTION II

TM10-3930-618-24PC01

(1) ITEM NO	(2) SMR CODE	(3) CAGEC	(4) PART NUMBER	(5) DESCRIPTION AND USABLE ON CODES (UOC)	(6) QTY	
GROUP 0603 STARTING MOTOR						
FIG. 38 STARTER						
1	PAOFF	16764	1107325	.STARTER, ENGINE,ELEC	1	
2	PAFZZ	16764	1941109	.END BELL,ELECTRICAL COMMUTATOR END.....	1	
3	PAFZZ	16764	274738	.SCREW, MACHINE BRUSH ATTACHING.....	4	
4	PAFZZ	16764	1906945	.BRUSH.....	4	
*	5	XBFZZ	16764	1952135	.HOLDER, ELECTRICAL C INSULATED	2
6	PAFZZ	16764	1940475	.SPRING,BRUSH.....	2	
7	PAFZZ	16764	1940477	.HOLDER, ELECTRICAL C GROUND	2	
8	PAFZZ	96906	MS35338-43	.WASHER, LOCK SUPPORT	5	
*	9	PAFZZ	16004	120361	.NUT, PLAIN, HEXAGON SUPPORT	4
10	PAFZZ	16764	1941075	.PARTS KIT,BRUSH HOL.....	2	
*	11	XBFZZ	16764	244738	..SCREW, MACHINE SUPPORT.....	4
*	12	XBFZZ	16764	1940476	..PIN, SUPPORT.....	2
13	PAFZZ	16764	1852799	.LEAD ASSEMBLY BRUSH,.....	1	
*	14	XBFZZ	16764	4051671	.GROMMET	1
*	15	XBFZZ	16764	1940471	.COIL ASSEMBLY, FIELD	1
*	16	XBFZZ	16764	1940469	.POLE SHOEF	1
*	17	XBFZZ	16764	1940467	.INSULATOR.....	1
18	PAFZZ	16764	1913960	.SCREW, MACHINE	1	
19	PAFZZ	96906	MS35338-45	.WASHER, LOCK TERMINAL STUD	2	
20	PAFZZ	96906	MS51967-6	.NUT, PLAIN, HEXAGON TERMINAL STUD	2	
21	PAFZZ	16764	1917084	.BOLT, EXTERNALLY REL FIELD LEAD.....	1	
22	PAFZZ	16764	1939970	ATTACHING.	2	
23	PAFZZ	16764	1914842	.BOLT, EXTERNALLY REL END BELL.....	2	
24	PAFZZ	16764	1949452	.WASHER, FLAT ARMATURE COMMUTATOR	1	
*	25	XBFZZ	16764	132900	END	1
26	PAFZZ	16764	1880781	.ARMATURE, MOTOR.....	1	
27	PAFLZ	16764	1928302	.SCREW, MACHINE PLATE ATTACHING.....	1	
28	PAFZZ	16764	1838670	.WASHER, LOCK PLATE ATTACHING	1	
29	PAFZZ	96906	MS15795-818	.BEARING, SLEEVE CENTER BEARING	1	
*	30	XBFZZ	16764	1958621	..BEARING, SLEEVE	1
*	31	XBFZZ	16764	4042729	.WASHER, FLAT DRIVE ASSEMBLY	1
*	32	XBFZZ	16764	1958738	.DRIVE ASSEMBLY	1
33	PAFZZ	16764	810620	.WASHER, THRUST ARMATURE	1	
34	PAOZZ	96906	MS35338-46	.HOUSING, DRIVE.....	1	
35	PAOZZ	96906	MS90728-61	.BEARING, SLEEVE	1	
				.WASHER, LOCK STARTER MTG.....	3	
				.SCREW, CAP, HEXAGON H STARTER MTG	3	

END OF FIGURE

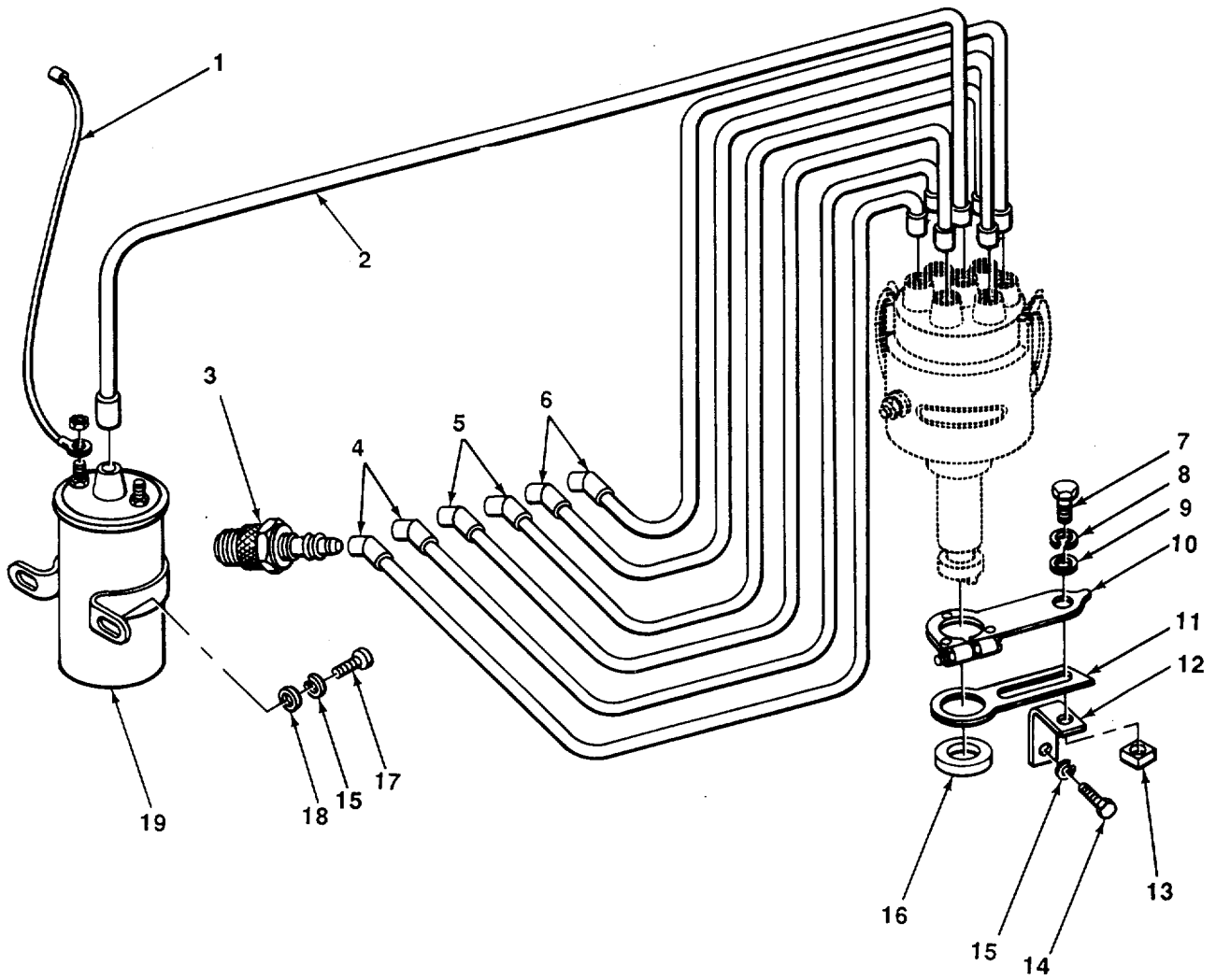

FIGURE 39. DISTRIBUTOR WIRING.

SECTION II

(1) ITEM NO	(2) SMR CODE	(3) CAGEC	(4) PART NUMBER	(5) DESCRIPTION AND USABLE ON CODES (UOC)	(6) QTY
GROUP 0605 IGNITION COMPONENTS					
FIG. 39 DISTRIBUTOR WIRING					
*	1	XBOZZ 30612	4851588	LEAD, ELECTRICAL.....	1
	2	KFOZZ 30612	4516514	ABLE PART OF KIT P/N 4824970.....	1
*	3	XBOZZ 11583	XJ8	SPARK PLUG	6
	4	KFOZZ 30612	4516511	CABLE PART OF KIT P/N 4824970	2
	5	KFOZZ 30612	4516512	CABLE PART OF KIT P/N 4824970	2
	6	KFOZZ 30612	4516513	CABLE PART OF KIT P/N 4824970	2
	7	PAOZZ 96906	MS90725-5	SCREW, CAP, HEXAGON ADVANCE ARM	1
	8	PAOZZ 96906	MS35338-44	WASHER, LOCK ADVANCE ARM	1
	9	PAOZZ 96906	MS27183-10	WASHER, FLAT ADVANCE ARM	1
	10	XBOZZ 16764	1961645	ARM, ADVANCE DISTRIBUTOR	1
	11	PAOZZ 16764	815095	DIAL	1
	12	XBOZZ 09367	4511728	SUPPORTDIAL	1
*	13	XBOZZ 92392	0910965	NUT, PLAIN, SQUARE ADVANCE ARM.....	1
	14	PAOZZ 96906	MS90728-30	BOLT, MACHINE SUPPORT MTG,.....	1
	15	PAOZZ 96906	MS35338-45	WASHER, LOCK COIL MTG	3
*	16	PAOZZ 6N299	4513476	SEAL,DISTRIBUTOR PART OF KIT P/N	1
				451665216652	
	17	PAOZZ 96906	MS90725-31	BOLT, MACHINE COIL MTG	2
	18	PAOZZ 96906	MS27183-12	WASHER, FLAT COIL MTG	2
	19	PAOZZ 16764	1115065	COIL, IGNITION.....	1

END OF FIGURE

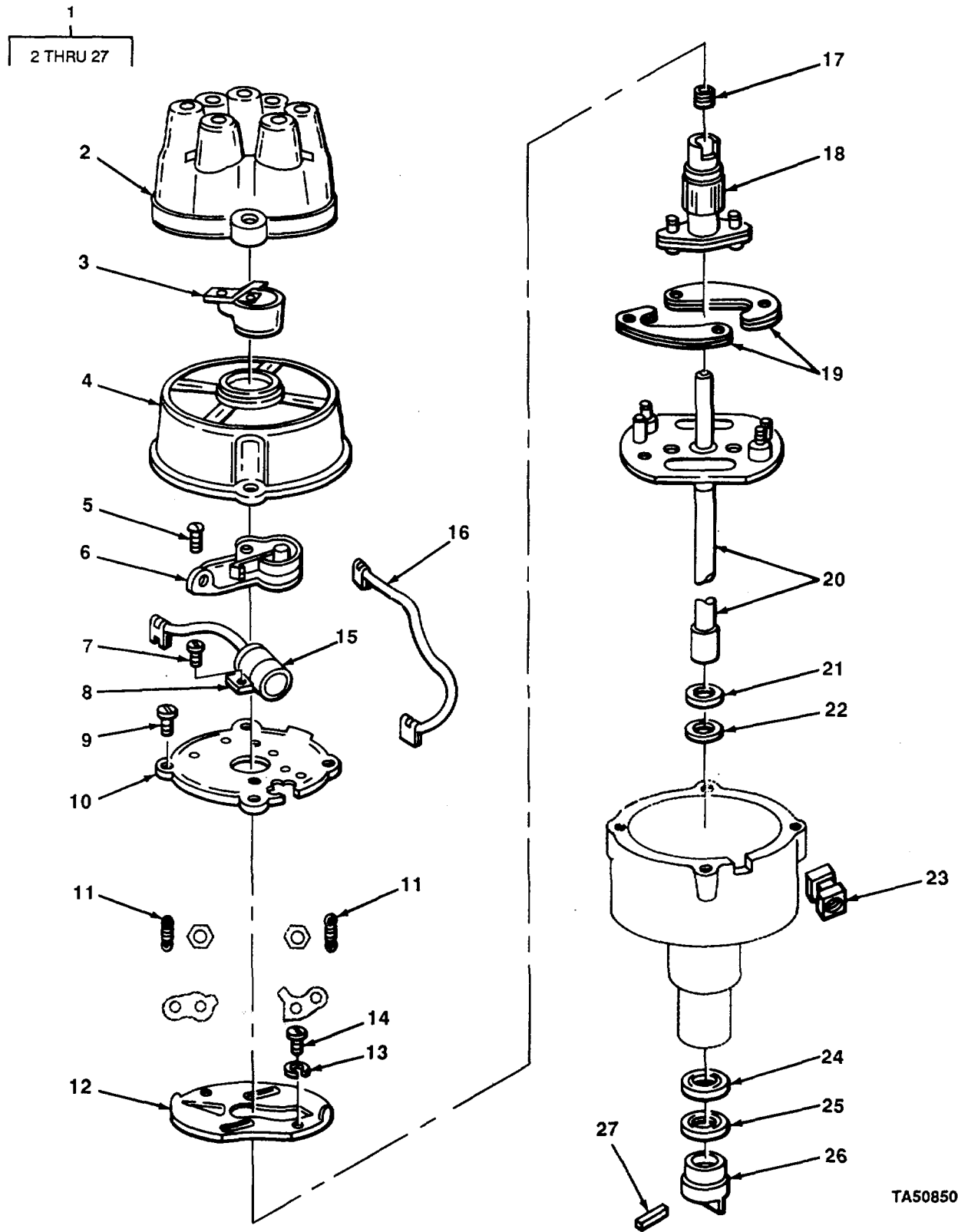

FIGURE 40. DISTRIBUTOR, EXPLODED VIEW.

TA508501

SECTION II

(1) ITEM NO	(2) SMR CODE	(3) CAGEC	(4) PART NUMBER	(5) DESCRIPTION AND USABLE ON CODES (UOC)	(6) QTY	
GROUP 0605 IGNITION COMPONENTS						
FIG. 40 DISTRIBUTOR, EXPLODED VIEW						
1	PAOZZ	16764	1112461	.DISTRIBUTOR.....	1	
2	PAOZZ	16764	1960810	.CAP,DISTRIBUTOR	1	
3	PAOZZ	16764	1971326	.ROTOR	1	
4	PAOZZ	16764	1960325	.COVER,ELECTRICAL	1	
5	PAOZZ	16764	1914916	.SCREW,MACHINE CONTACT SET MTG	1	
6	PAOZZ	16764	1954557	.CONTACT SET,DISTRIB.....	1	
*	7	XBOZZ	16764	4060034	.SCREW,MACHINE CAPACITOR MTG	1
*	8	XBOZZ	09367	0250976	.BRACKET CAPACITOR MTG,	1
9	PAOZZ	96906	MS51957-43	.SCREW,MACHINE BREAKER PLATE MTG	2	
*	10	XBOZZ	16764	1960814	.PLATE,BREAKER, DISTR.....	1
*	11	XBOZZ	16764	1911092	.SPRING, HELICAL COUNTERWEIGHT	2
RETURN						
*	12	XBOZZ	16764	1960919	.PLATE WEIGHT HOLD DOWN.,	1
*	13	XBOZZ	09367	906964	.WASHER,LOCK WEIGHT PLATE MTG	2
14	PAOZZ	96906	MS35206-241	.SCREW, MACHINE WEIGHT PLATE MTG	2	
15	PAOZZ	16764	1928111	.CAPACITOR	1	
16	PAOZZ	00642	XH-2992	.LEAD, ELECTRICAL CONTACT SET TO	1	
COIL.....						
*	17	XBOZZ	16764	1963555	.WICK.....	1
*	18	XBOZZ	16764	1968083	.CAM	1
*	19	XBOZZ	16764	1881371	.WEIGHT, IGNITION DIS.....	2
*	20	XBOZZ	16764	801624	.MAINSHAFT.....	1
21	PAOZZ	16764	811912	.WASHER,FLAT.....	1	
22	PAOZZ	16764	1950569	.RETAINER, PACKING.....	1	
23	PAOZZ	16764	1960824	.GROMMET, NONMETALLIC LEAO	1	
*	24	XBOZZ	16764	810074	.SHIM DISTRIBUTOR SHAFT,	1
24	PAOZZ	16764	1912129	.SHIM DISTRIBUTOR SHAFT	1	
*	25	XBOZZ	16764	1965784	.WASHERIFLAT DISTRIBUTOR SHAFT	1
*	26	XBOZZ	16764	809673	.COUPLING HALF1SHAFT DISTRIBUTOR	1
.SHAFT.....						
27	PAOZZ	96906	MS16562-225	.PIN, SPRING COUPLING.....	1	

END OF FIGURE

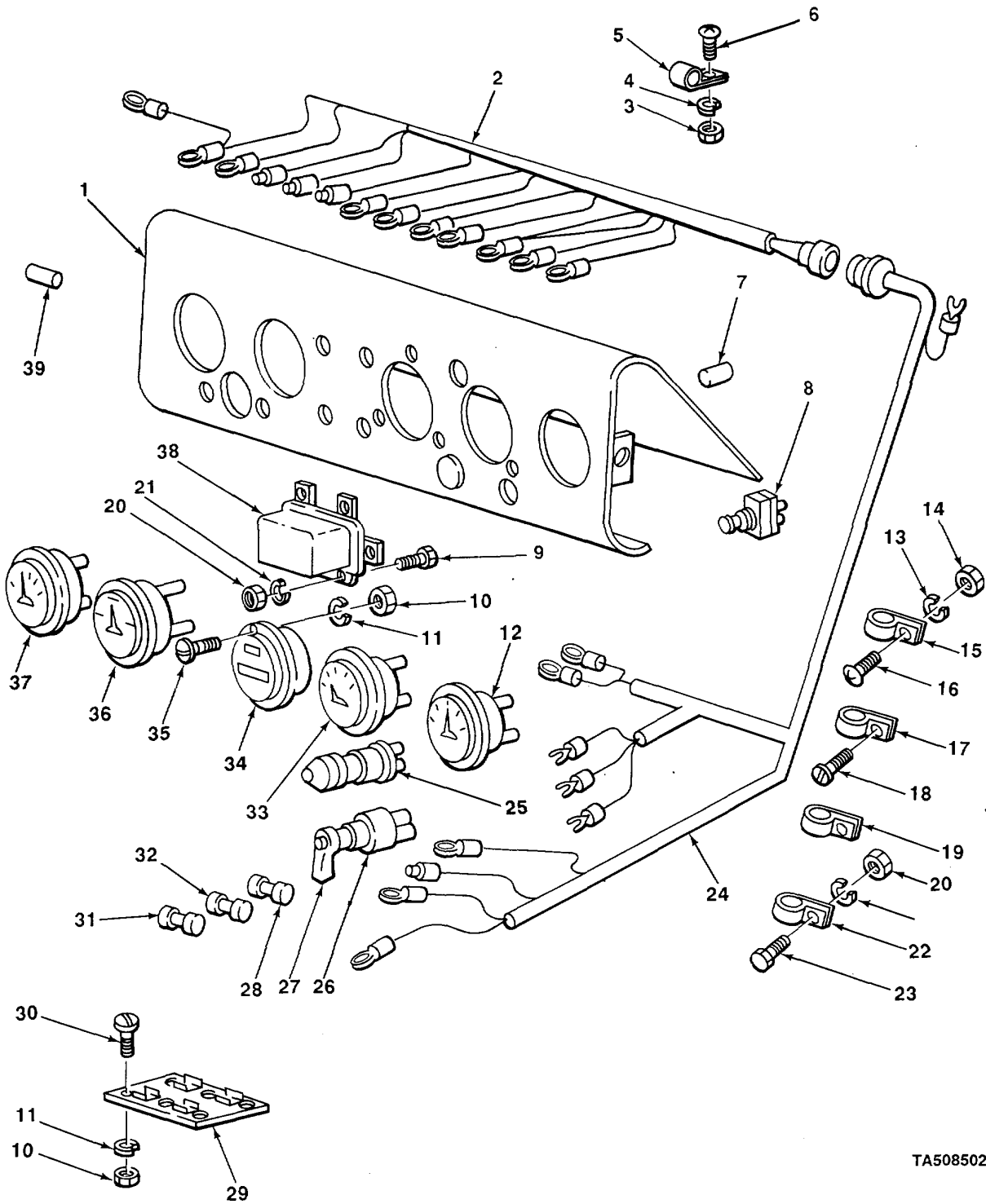

TA508502

FIGURE 41. INSTRUMENT PANEL.

SECTION II

TM10-3930-618-24PC01

(1) ITEM NO	(2) SMR CODE	(3) CAGEC	(4) PART NUMBER	(5) DESCRIPTION AND USABLE ON CODES (UOC)	(6) QTY	
GROUP 0607 INSTRUMENT OR ENGINE CONTROL PANEL						
FIG. 41 INSTRUMENT PANEL						
1	XBOZZ	30612	4811265	PANEL,INSTRUMENT	1	
*	2	PAOZZ	0AHU0	74822707	HARNESS, WIRE	1
3	PAOZZ	96906	MS51967-6	NUT, PLAIN, HEXAGON CLAMP MTG	1	
4	PAOZZ	96906	MS35338-45	WASHER, LOCK CLAMP MTG	1	
5	XBOZZ	30612	4772127	LAMP,CABLE,.....	1	
*	6	XBOZZ	96906	MS51967-96	SCREW, MACHINE CLAMP MTG.....	1
7	PAOZZ	96906	MS35671-37	PIN, GROOVE PANEL LOCATING	2	
8	PAOZZ	27191	7118K2	SWITCH,ELECTRICAL LIGHTS.....	1	
9	PAOZZ	96906	MS90725-6	SCREW, CAPIHEXAGON H RELAY MTG,	2	
10	PAOZZ	96906	MS35649-264	NUT, PLAIN, HEXAGON TIME INDICATOR	5	
11	PAOZZ	96906	MS35338-41	WASHER, LOCK TIME INDICATOR MTG	5	
*	12	XBOZZ	70040	6474385	AMMETER	1
13	PAOZZ	96906	MS35338-42	WASHER, LOCK CLAMP MTG	2	
14	PAOZZ	96906	MS35649-284	NUT, PLAIN, HEXAGON CLAMP MTG	2	
15	PAOZZ	96906	MS21333-35	LAMP WIRING HARNESS,	4	
16	PAOZZ	96906	MS51957-46	SCREW, MACHINE CLAMP MTG.....	1	
17	XBOLZ	78553	C2931-025	LIP,CABLE	4	
18	PAOZZ	96906	MS51957-42	SCREW, MACHINE CLAMP MTG.....	1	
19	XBOZZ	30612	4775071	LAMP WIRING HARNESS'	1	
20	PAOZZ	96906	MS51967-3	NUT, PLAIN, HEXAGON RELAY MTG.....	3	
21	PAOZZ	96906	MS35338-44	WASHER, LOCK RELAY MTG.....	3	
22	XBOZZ	30612	4810232	LAMP WIRING HARNESS -	1	
23	PAOZZ	96906	MS90725-3	SCREW, CAP, HEXAGON H CLAMP MTG	1	
*	24	PAOZZ	0AHU0	4821942	HARNESS, WIRE INSTRUMENT PANEL	1
25	PAOZZ	16764	1996041	SWITCH, PUSH START	1	
26	PAOZZ	96906	MS39060-2	SWITCH,IGNITION	1	
27	PAOZZ	19207	5381088	LEVERVIGNITION	1	
*	28	PAOZZ	81349	F02A32V15A	CARTRIDGE,FUSE	1
29	PAOZZ	71400	4522	FUSE HOLDER.....	1	
30	PAOZZ	96906	MS51957-30	SCREW, MACHINE FUSE HOLDER MTG	2	
*	31	XBOZZ	71400	AGC5	FUSE,CARTRIDGE	1
32	PAOZZ	81349	F02A32V20A	FUSE,CARTRIDGE	1	
33	PAOZZ	70040	6402621	INDICATOR, TEMPERATU	1	
34	PAOZZ	81349	M3971-1-5	METER, TIME TOTALIZI	1	
35	PAOZZ	96906	MS51957-28	SCREW, MACHINE TIME INDICATOR MTG.....	3	
36	PAOZZ	70040	6402619	INDICATOR	1	
37	PAOZZ	70040	6430694	INDICATOR .FUEL	1	
38	PAOZZ	16764	1115834	RELAY,ELECTROMAGNET	1	
39	XBOZZ	30612	918390	PIN, SPRING PANEL MTG.....	2	

END OF FIGURE

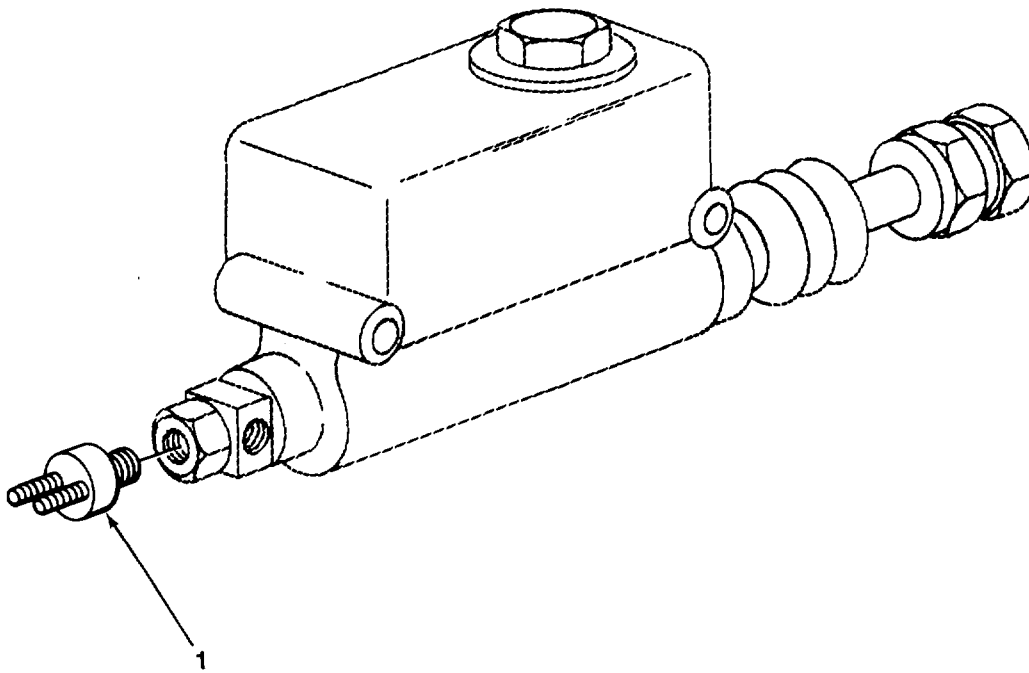

TA508503

FIGURE 42. BRAKE PRESSURE SWITCH.

SECTION II					
(1)	(2)	(3)	(4)	(5)	(6)
ITEM	SMR		PART		
NO	CODE	CAGEC	NUMBER	DESCRIPTION AND USABLE ON CODES (UOC)	QTY

GROUP 0608 MISCELLANEOUS ITEMS
 FIG. 42 BRAKE PRESSURE SWITCH

1	PAOZZ	13445	8629	SWITCH, PRESSURE BRAKE	1
---	-------	-------	------	------------------------------	---

END OF FIGURE

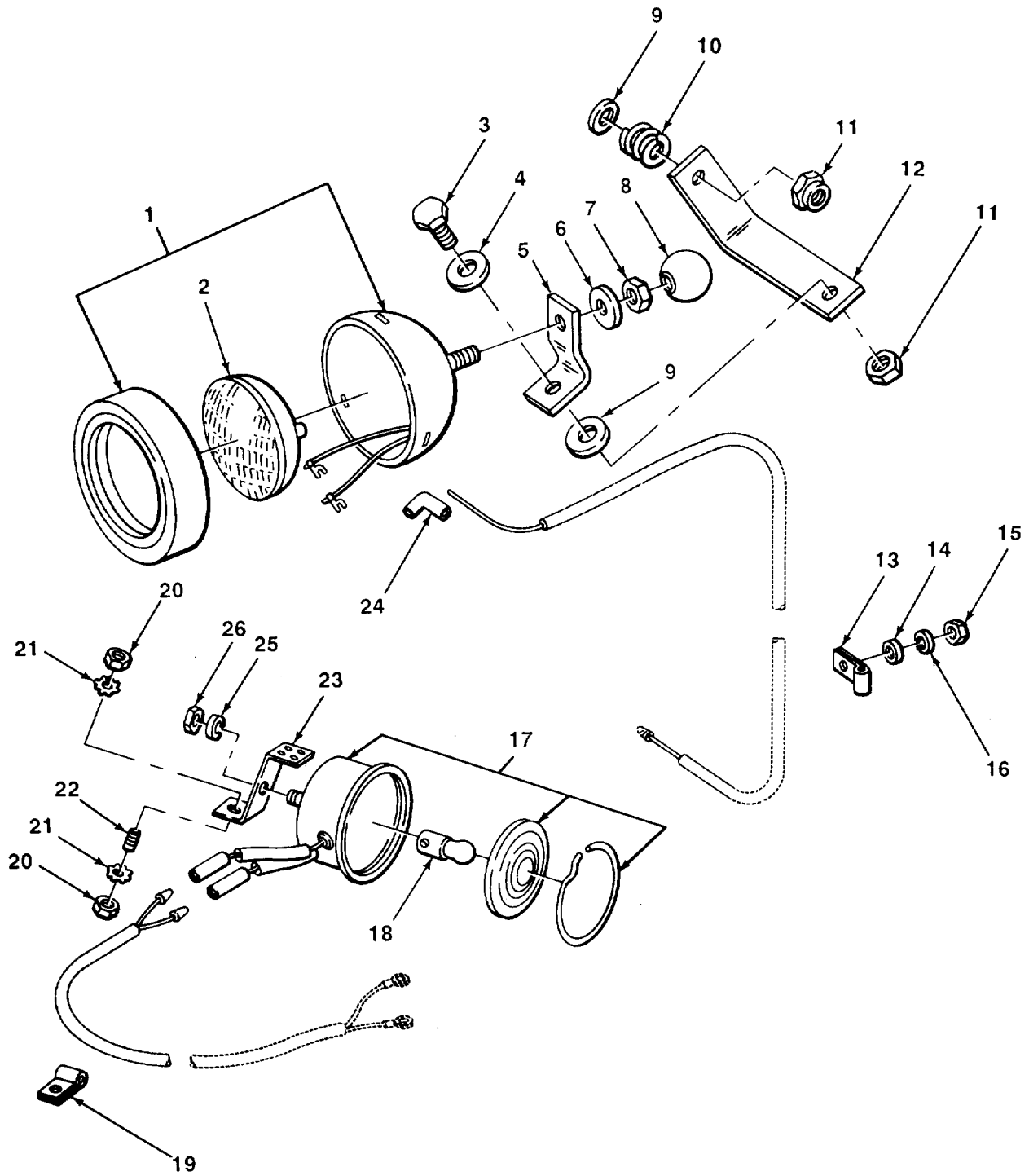

TA508504

FIGURE 43. LIGHTS.

SECTION II

TM10-3930-618-24P

(1) ITEM NO	(2) SMR CODE	(3) CAGEC	(4) PART NUMBER	(5) DESCRIPTION AND USABLE ON CODES (UOC)	(6) QTY
GROUP 0609 LIGHTS					
FIG. 43 LIGHTS					
1	PAOZZ	74400	M2389	HEADLIGHT ASSEMBLY	1
2	PAOZZ	24446	4411	LAMP,HEADLIGHT	1
3	PAOZZ	96906	MS90728-110	SCREW,CAP,HEXAGON H BRACKET TO BRACKET	1
4	PAOZZ	96906	MS15795-918	WASHER,FLAT BRACKET TO BRACKET	1
* 5	PAOZZ	0AHU0	4775868	BRACKET,HEADLIGHT HEADLIGHT MTG	1
6	PAOZZ	96906	MS27183-18	WASHER,FLAT LIGHT TO BRACKET	1
7	PAOZZ	96906	MS35691-33	NUT,JAM,HEXAGON LIGHT TO BRACKET	1
* 8	PAOZZ	6N299	4775867-3	KNOB LIGHT.,	1
9	PAOZZ	96906	MS27183-23	WASHER,FLAT BRACKET TO BRACKET.	2
10	PAOZZ	72210	S5896	SPRING, HELICAL HEADLIGHT BRACKET..... TO MAST	1
11	PAOZZ	96906	MS16228-8C	NUT,LOCK,HEXAGON BRACKET TO BRACKET	2
12	XBOZZ	30612	4775869	BRACKET HEADLIGHT MTG.....	1
13	PAOZZ	96906	MS21333-4	LAMP,SUPPORT ELECTRICAL LEAD	4
14	PAOZZ	96906	MS27183-12	WASHER,FLAT CLAMP MTG	4
15	PAOZZ	96906	MS35691-9	NUT,PLAIN,HEXAGON CLAMP MTG	4
16	PAOZZ	96906	MS35338-45	WASHER,LOCK CLAMP MTG	4
17	PAOZZ	20984	127-01-122	STOP LIGHT-TAILLIGHT TAIL	1
18	PAOZZ	08806	1034	LAMP,INCANDESCENT	1
19	PAOZZ	96906	MS21333-5	LAMP, LOOP WIRE,	2
* 20	XBOZZ	24617	144577	LOCKNUTPIPE TAILLIGHT BRACKET	2
21	PAOZZ	96906	MS35335-37	WASHER, LOCK TAILLIGHT BRACKET,	2
				EXTERNAL TEETH	
22	PAOZZ	24617	140537	NIPPLE,PIPE TAILLIGHT MTG	1
23	XBOZZ	30612	4816384	BRACKET TAILLIGHT MTG	1
24	PAOZZ	77060	5286201	BOOT,RUBBER	1
25	PAOZZ	96906	MS35338-44	WASHER,LOCK TAILLIGHT TO BRACKET	2
26	PAOZZ	96906	MS51968-23	NUT,PLAIN,HEXAGON TAILLIGHT TO	2
				BRACKET	

END OF FIGURE

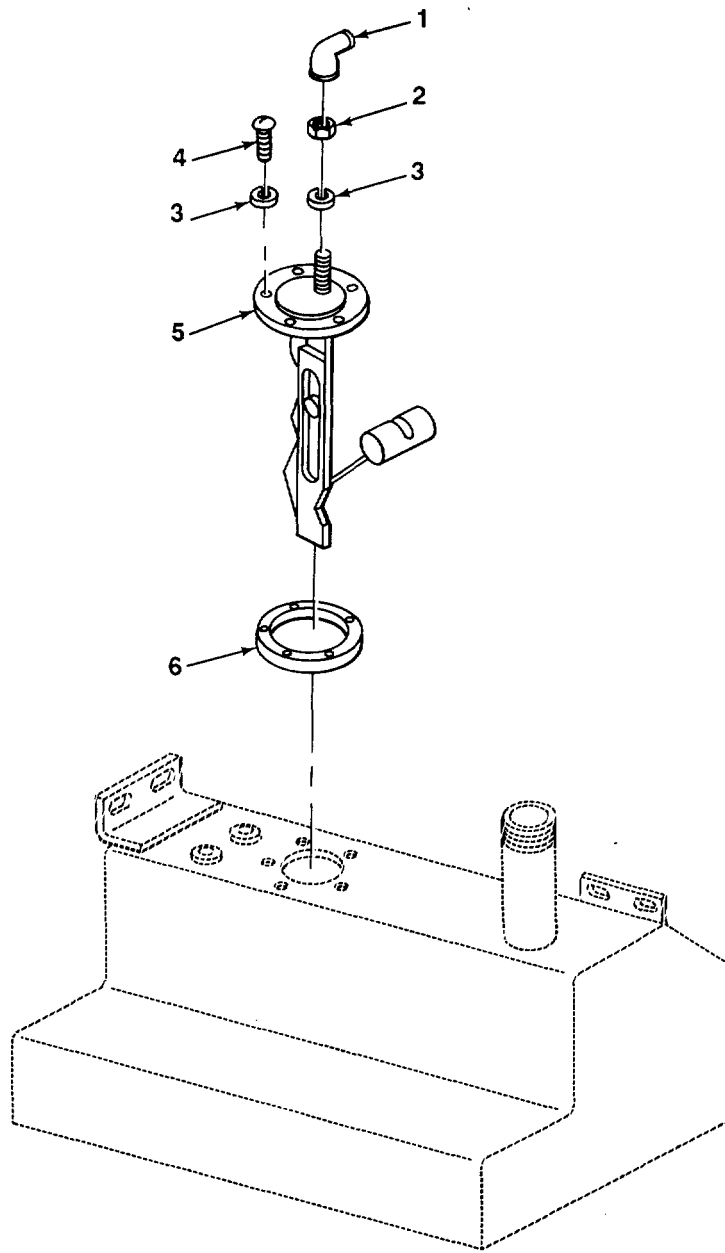

TA508505

FIGURE 44. FUEL TRANSMITTER.

(1) ITEM NO	(2) SMR CODE	(3) CAGEC	(4) PART NUMBER	(5) DESCRIPTION AND USABLE ON CODES (UOC)	(6) QTY
-------------------	--------------------	--------------	-----------------------	--	------------

GROUP 0610 SENDING UNITS AND WARNING SWITCHES

FIG. 44 FUEL TRANSMITTER

1	PAOZZ	77060	5286201	BOOT, RUBBER TRANSMITTER LEAD.....	1
2	PAOZZ	96906	MS35650-302	NUT, PLAIN, HEXAGON TRANSMITTER.....	1
3	PAUZZ	96906	MS35338-43	WASHER, LOCK TRANSMITTER.....	6
4	PAOZZ	96906	MS5195b-61	SCREW, MACHINE TRANSMITTER MTG.....	5
5	PAOZZ	70040	6428316	TRANSMITTER, LIQUID FUEL.....	1
6	PAOZZ	57733	72030	GASKET TRANSMITTER MTG.....	1

END OF FIGURE

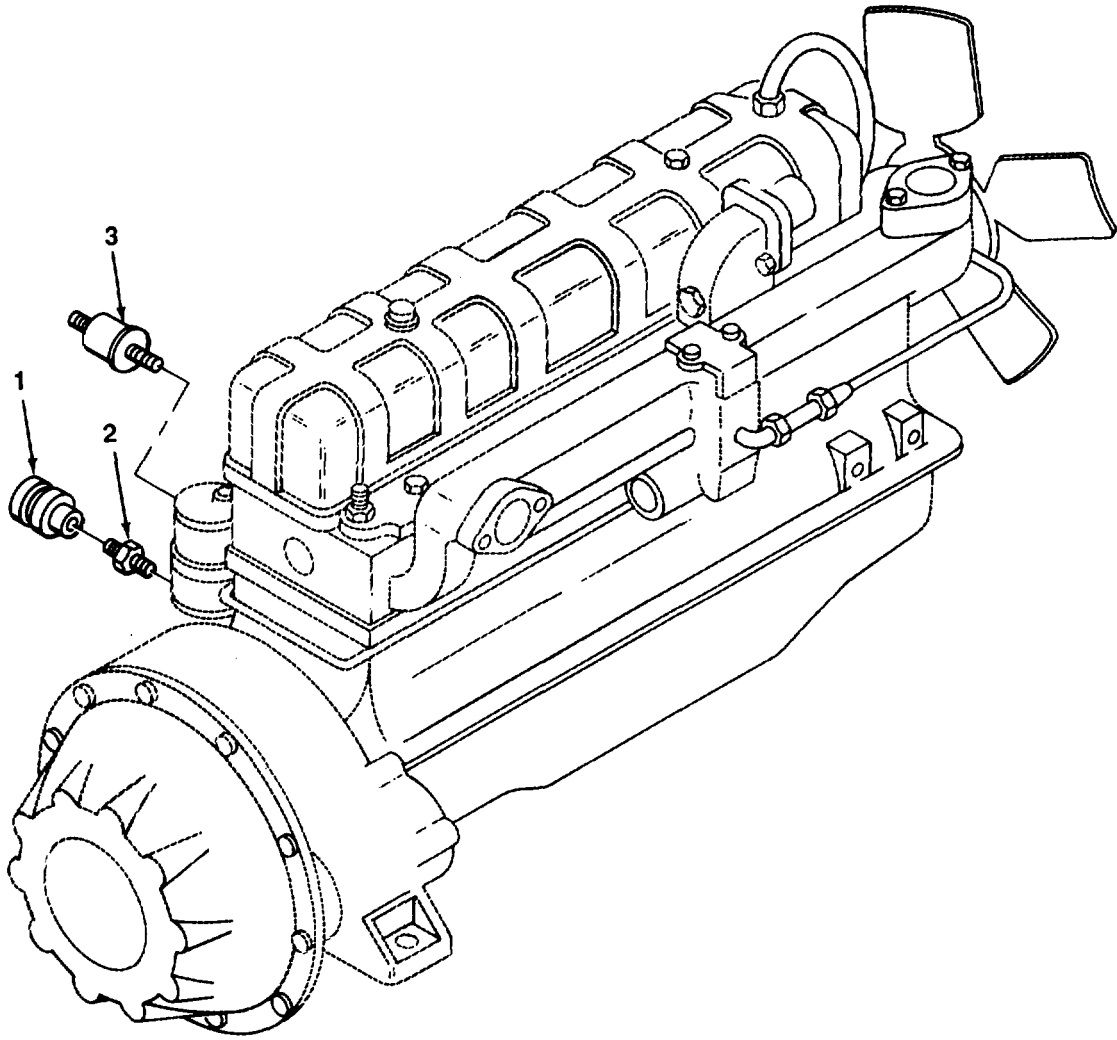

TA508506

FIGURE 45. OIL PRESSURE TRANSMITTER.

SECTION II

(1) ITEM NO	(2) SMR CODE	(3) CAGEC	(4) PART NUMBER	(5) DESCRIPTION AND USABLE ON CODES (UOC)	(6) QTY
-------------------	--------------------	--------------	-----------------------	--	------------

GROUP 0610 SENDING UNITS AND WARNING SWITCHES
 FIG. 45 OIL PRESSURE TRANSMITTER

1	PAOZZ	70040	25025314	TRANSMITTER,PRESSURE OIL PRESSURE	1
2	PAUZZ	79470	3200X2	ADAPTER.PIPE OIL PRESSURE.....	1
3	PAOZA	74400	M670-4	SWITCH,PRESSURE HOURMETER.....	1

END OF FIGURE

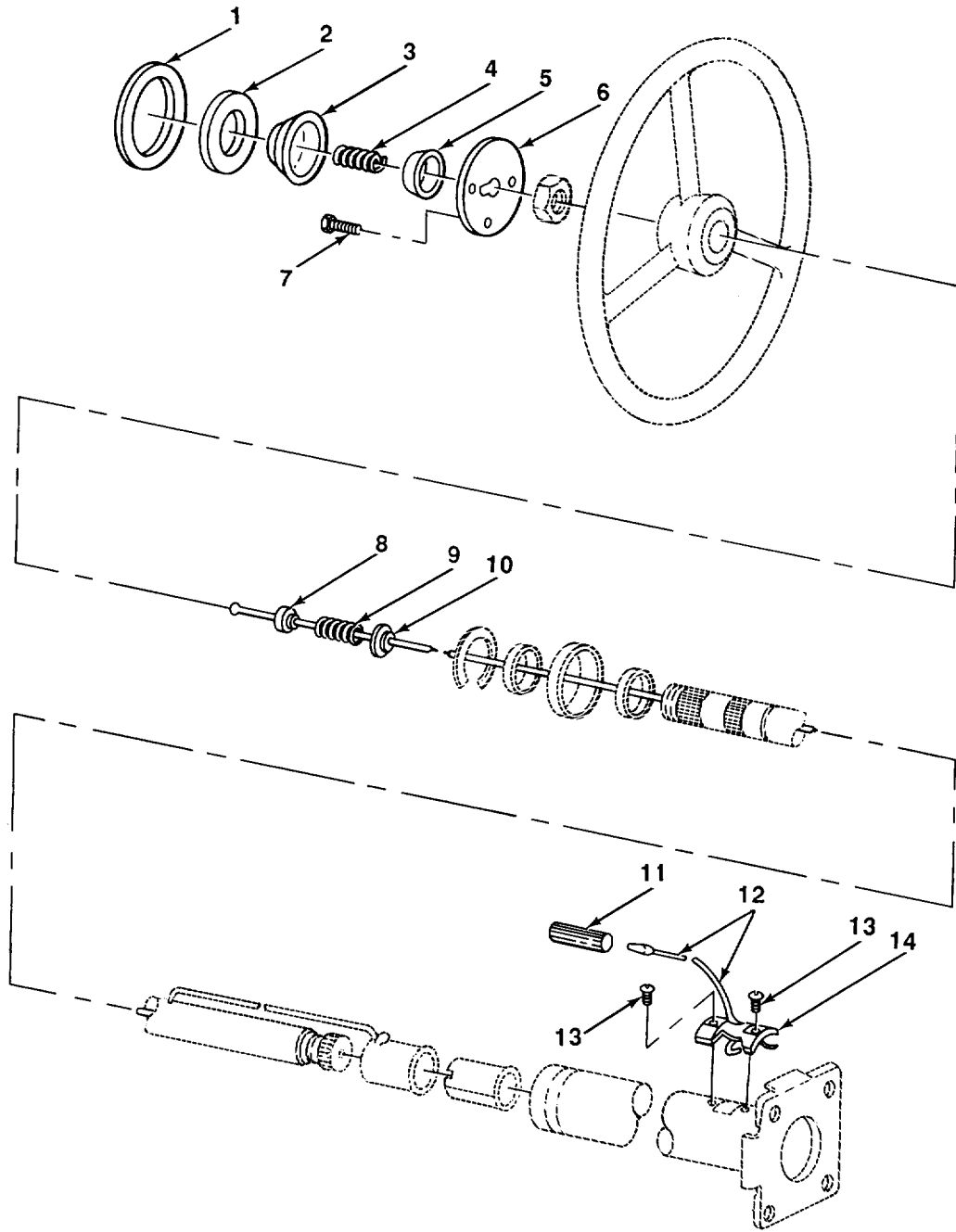

TA508507

FIGURE 46. HORN BUTTON ASSEMBLY.

SECTION II					
(1)	(2)	(3)	(4)	(5)	(6)
ITEM	SMR		PART		
NO	CODE	CAGEC	NUMBER	DESCRIPTION AND USABLE ON CODES (UOC)	QTY
				GROUP 0611 HORN, SIREN	
				FIG 46 HORN BUTTON ASSEMBLY	
1	PAFZZ	77640	450066	COVERTHORN BUTTON HORN BUTTON PART ...	1
				OF KIT P/N 465379.....	
2	PAFZZ	77640	450029	PARTS KITTHORN BUTT PART OF KIT P/N	1
				465379	
3	PFFZZ	77640	029031	CAP,ELECTRICAL PART OF KIT P/N	1
				465379	
4	PAFZZ	77640	401081	SPRING, HELICAL,COMP CONTACT PART OF	1
				KIT P/N 465379.....	
5	PAFZZ	77640	029037	CONTACT,ELECTRICAL PART OF KIT P/N	1
				465379.'.....	
* 6	PAFZZ	0AHU0	4786323	PLATE ASSEMBLY PART OF KIT P/N	1
				465379	
7	PAFZZ	96906	MS35493-75	SCREW,WOOD BASE PLATE MTG PART OF3	
				KIT P/N 465379.....	1
8	PFFZZ	77640	051036	INSULATOR, BUSHING PART OF KIT P/N	1
				465379	
9	PAFZZ	77640	401082	SPRING,HELICAL,COMP PART OF KIT P/N	1
				465379	
* 10	PAFZZ	77640	029039	WASHER,SHOULDERED A PART OF KIT P/N.....	1
				465379	
11	PAFZZ	96151	21173	CONNECTOR BRUSH ASSEMBLY	1
12	XBFZZ	96151	21141-1	WIRE ASSEMBLY, WITH	1
13	PAFZZ	96151	21144	SCREW, MACHINE BRUSH ASSEMBLY	2
14	PAFZZ	96151	21141	HOLDER, ELECTRICAL C	1

END OF FIGURE

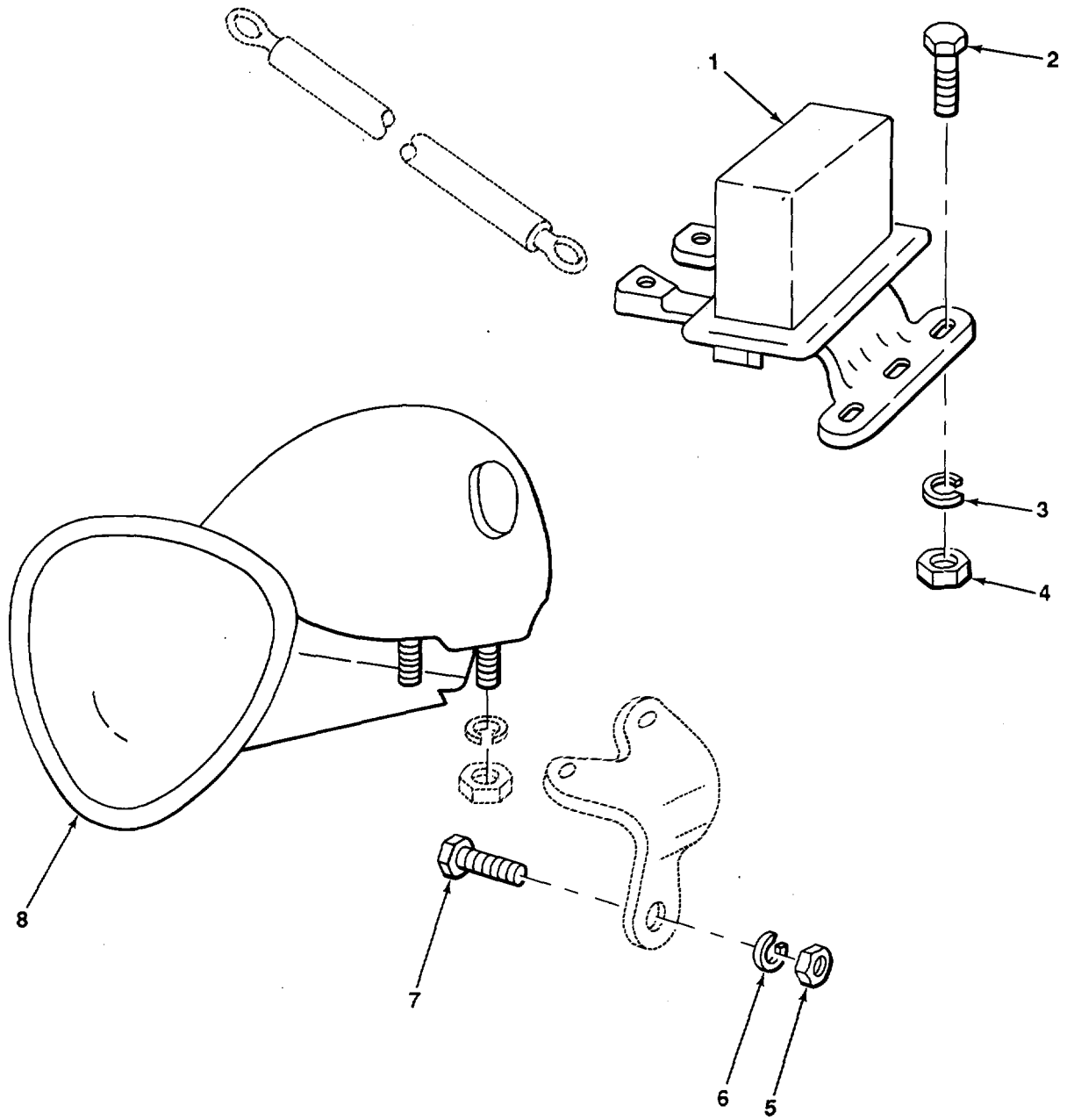

TA508508

FIGURE 47. HORN.

(1)	SECTION II		(4)	(5)	(6)
ITEM	(2)	(3)	PART	DESCRIPTION AND USABLE ON CODES (UOC)	QTY
NO	SMR	CAGEC	NUMBER		

GROUP 0611 HORN, SIREN

FIG. 47 HORN

1	PAOZZ	16764	1116781	RELAY,ELECTRONAGNET	1
2	PAOZZ	96906	MS90728-9	SCREW,CAP,HEXAGON H RELAY MTG	1
3	PAOZZ	96906	MS35338-44	WASHER, LOCK RELAY MTG.....	1
4	PAOZZ	96906	MS51967-3	NUT,PLAIN, HEXAGON RELAY MTG.....	1
5	PAOZZ	96906	MS51967-6	NUT, PLAIN, HEXAGON HORN MTG.....	1
6	PAOZZ	96906	MS35338-45	ASHERLOCK HORN MTG	1
7	PAOZZ	96906	MS90725-34	BOLT,MACHINE HORN MTG.....	1
8	PAOZZ	16764	9000355	HORN A/BRACKET	1

END OF FIGURE

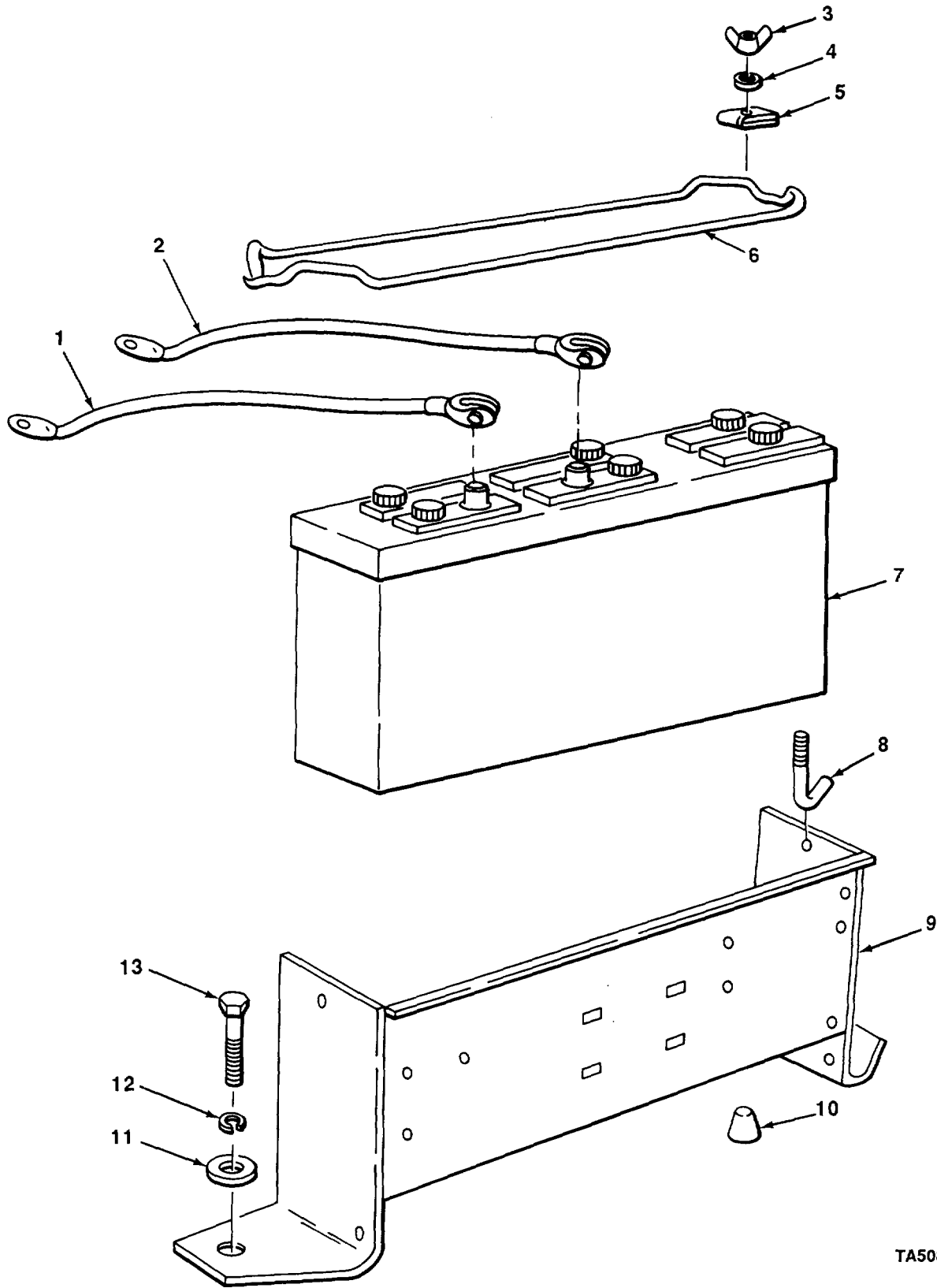

TA508509

FIGURE 48. BATTERY.

SECTION II

(1) ITEM NO	(2) SMR CODE	(3) CAGEC	(4) PART NUMBER	(5) DESCRIPTION AND USABLE ON CODES (UOC)	(6) QTY
GROUP 0612 BATTERIES, STORAGE					
FIG. 48 BATTERY					
* 1	PAOZZ	44185	NW22571	LEAD,STORAGE BATTER POSITIVE	1
* 2	PAOZZ	78640	A1224	LEAD,ELECTRICAL NEGATIVE	1
3	PAOZZ	96906	MS35425-42	NUT,PLAIN,WING BATTERY HOLDDOWN	2
4	PAOZZ	96906	MS35338-46	WASHER,LOCK BATTERY HOLDDOWN	2
5	PAOZZ	79550	10911	STRAP, RETAINING BATTERY HOLODOWN	2
* 6	PAOZZ	0AHU0	4771181-1	RETAINER,BATTERY	1
7	PAOZZ	23040	GN-3EE	BATTERY,STORAGE	1
8	XBOZZ	30612	4774919	ROODTHREADED END	2
9	XBOZZ	30612	4787145	TRAYIBATTERY	1
* 10	XBOZZ	77060	2965931	ABLE NIPPLE,ELECTR	1
11	PAOZZ	96906	MS27183-18	WASHER,FLAT TRAY MTG	2
12	PAOZZ	96906	MS35338-48	WASHER,LOCK TRAY MTG	2
13	PAOZZ	96906	MS90725-109	SCREW,CAP, HEXAGON TRAY MTG	2

END OF FIGURE

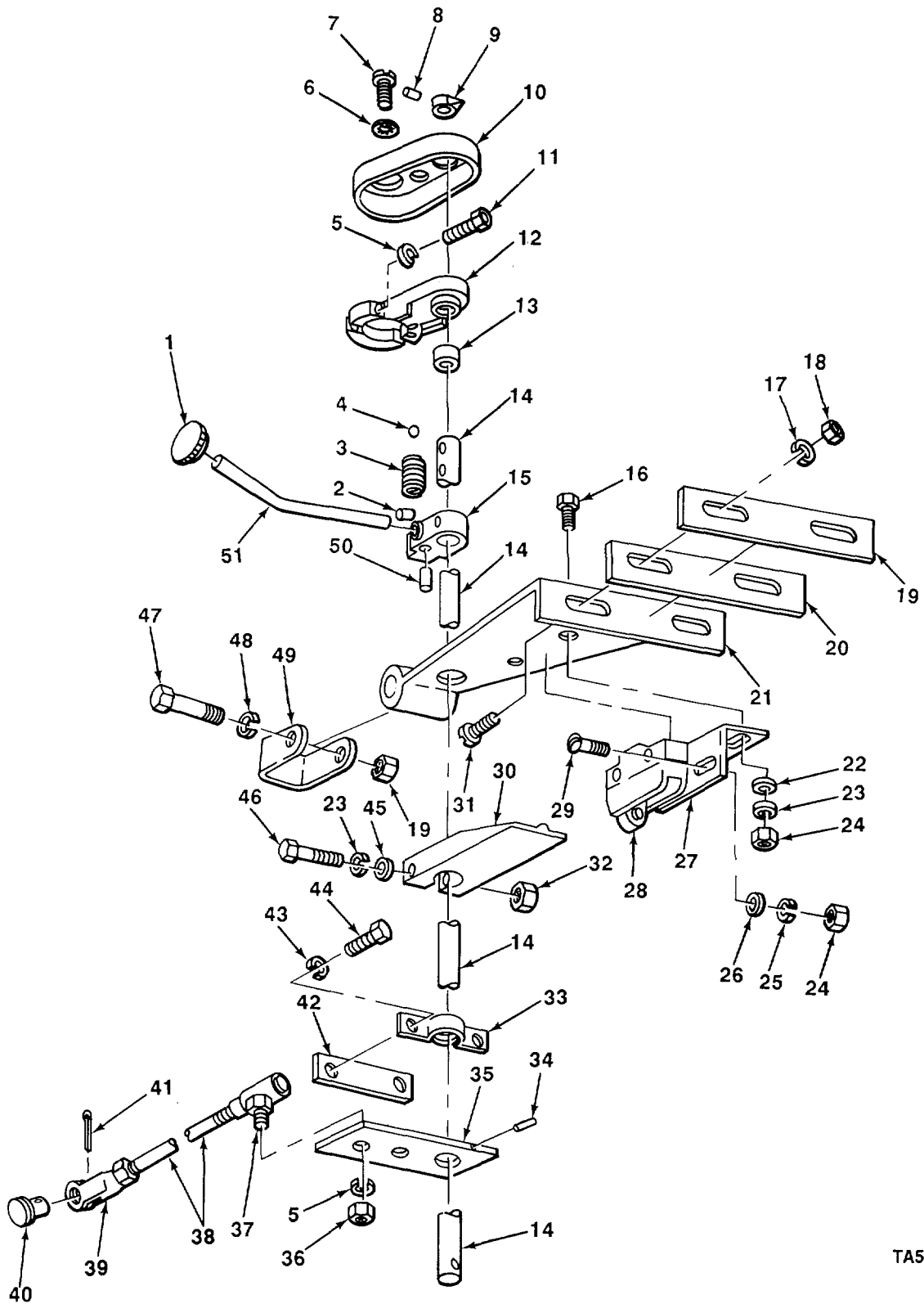

TA508510

FIGURE 49. SHIFTING CONTROLS.

SECTION II

TM10-3930-618-24P

(1) ITEM NO	(2) SMR CODE	(3) CAGEC	(4) PART NUMBER	(5) DESCRIPTION AND USABLE ON CODES (UOC)	(6) QTY
GROUP 07 TRANSMISSION					
GROUP 0705 TRANSMISSION SHIFTING COMPONENTS					
FIG. 49 SHIFTING CONTROLS					
* 1	PAOZZ	0AHU0	4811119	KNOB,LEVER.	1
2	PAFZZ	96906	MS16562-259	PIN,ROLL LEVER STOP	1
* 3	PAFZZ	0AHU0	4746179	SPRING,HELICAL,COMP LEVER STOP	1
4	PAFZZ	96906	MS19059-51	BALL, BEARING LEVER STOP.....	1
5	PAFZZ	96906	MS35338-45	WASHER, LOCK BRACKET ASSEMBLY MTG	3
6	PAFZZ	96906	MS35333-77	WASHER,LOCK COVER MTG	2
7	PAFZZ	96906	MS35207-261	SCREW,MACHINE COVER MTG,	2
8	XBFZZ	30612	59-032-156-1000	PIN, ROLL INDICATOR	1
9	XBFZZ	30612	4768437	INDICATOR,SHIFT	1
* 10	PAFZZ	0AHU0	4768789-2	BOOT, DUST AND MOIST	1
11	PAFZZ	96906	MS16996-34	SCREW,CAP,SOCKET HE BRACKET	2
12	XBFZZ	30612	4760351	ASSEMBLY MTG.....	1
* 13	PAFZZ	0AHU0	4745986	BRACKET ASSEMBLY	1
14	XBFZZ	30612	4767419	BUSHING	1
15	XBFZZ	30612	4759354	SHAFT SHIFT LEVER	1
16	PAOZZ	96906	MS51958-65	STOP,LEVER.....	1
17	PAFZZ	96906	MS35338-46	SCREW,MACHINE SWITCH BRACKET MTG	2
18	PAFZZ	96906	MS51967-9	WASHER,LOCK SUPPORT	2
19	XBFZZ	30612	4747012	NUT,PLAIN, HEXAGON CLIP MTG	3
20	XBFZZ	30612	4813856	SHIM SUPPORT SPACER	1
21	XBFZZ	30612	4822787	SPACER SUPPORT,	1
22	PAOZZ	96906	MS27183-42	SUPPORT ASSEMBLY SHAFT.....	1
23	PAOZZ	96906	MS35338-43	WASHER,FLAT SWITCH BRACKET MTG	2
24	PAOZZ	96906	MS35649-202	WASHER,LOCK SWITCH BRACKET MTG	3
25	PAOZZ	96906	MS35338-41	NUT, PLAIN,HEXAGON SWITCH BRACKET	4
26	PAOZZ	96906	MS27183-41	MTG	
27	XBOZZ	30612	4773761	WASHER,LOCK MICRO SWITCH MTG	2
28	PAOZZ	91929	YZ-2RW22255-A2-S	WASHER,FLAT MICRO SWITCH MTG	2
29	PAOZZ	96906	MS51957-34	BRACKET MICRO SWITCH MTG	1
30	XBFZZ	30612	4789098	SWITCH,SENSITIVE	1
31	PAFZZ	96906	MS90725-67	SCREW, MACHINE MICRO SWITCH MTG	2
32	PAFZZ	96906	MS35649-204	LEVER MICRO SWITCH ACTUATING	1
* 33	PAFZZ	96867	1325-3M1	SCREW SUPPORT MTGICOUNTERSUNK FLAT ...	2
34	PAFZZ	96906	MS16562-48	HEAD	
35	XBFZZ	30612	4777909	NUT,PLAIN,HEXAGON LEVER,.....	1
36	PAFZZ	96906	MS51968-6	BEARING UNIT,PLAIN SHIFT ROD,.....	1
* 37	XBFZZ	01428	SW1003CR	PIN, ROLL LEVER.,	1
38	XBFZZ	30612	4822104	LEVER,ACTUATING,	1
39	PAFZZ	96906	MS35812-3	NUT, PLAIN,HEXAGON BALL JOINT,	1
* 40	PAFZZ	96906	MS35810-3	BALL JOINT SHIFT ROD.....	1
41	PAFZZ	96906	MS24665-281	RODISHIFT	1
42	XBFZZ	30612	4783098	LEVIS SHIFT ROD.....	1
				PIN, STRAIGHT, HEADED CLEVIS	1
				PIN,COTTER CLEVIS PIN.....	1
				SPACER PILLOW BLOCK.....	1

SECTION II					
(1)	(2)	(3)	(4)	(5)	(6)
ITEM	SMR		PART		
NO	CODE	CAGEC	NUMBER	DESCRIPTION AND USABLE ON CODES (UOC)	QTY
43	PAFZZ	96906	MS35338-44	WASHER, LOCK PILLOW BLOCK MTG	2
44	PAFZZ	96906	MS90726-13	SCREW,CAP,HEXAGCN H PILLOW BLK	2
45	PAFZZ	96906	MS27183-8	WASHER, FLAT LEVER	1
46	PAFZZ	96906	MS51957-68	SCREW,MACHINE LEVER	1
47	PAFZZ	96906	MS90728-66	SCREW, CAP, HEXAGON H CLIP MTG.....	1
48	PAFZZ	96906	MS35335-37	WASHER, LOCK CLIP TG	1
49	XBFZZ	30612	4765753	CLIP,SUPPORT	1
50	PAFZZ	96906	MS16562-236	PIN, ROLL SHIFT LEVER.....	1
51	XBFZZ	30612	4759392	LEVER,SHIFT	1

END OF FIGURE

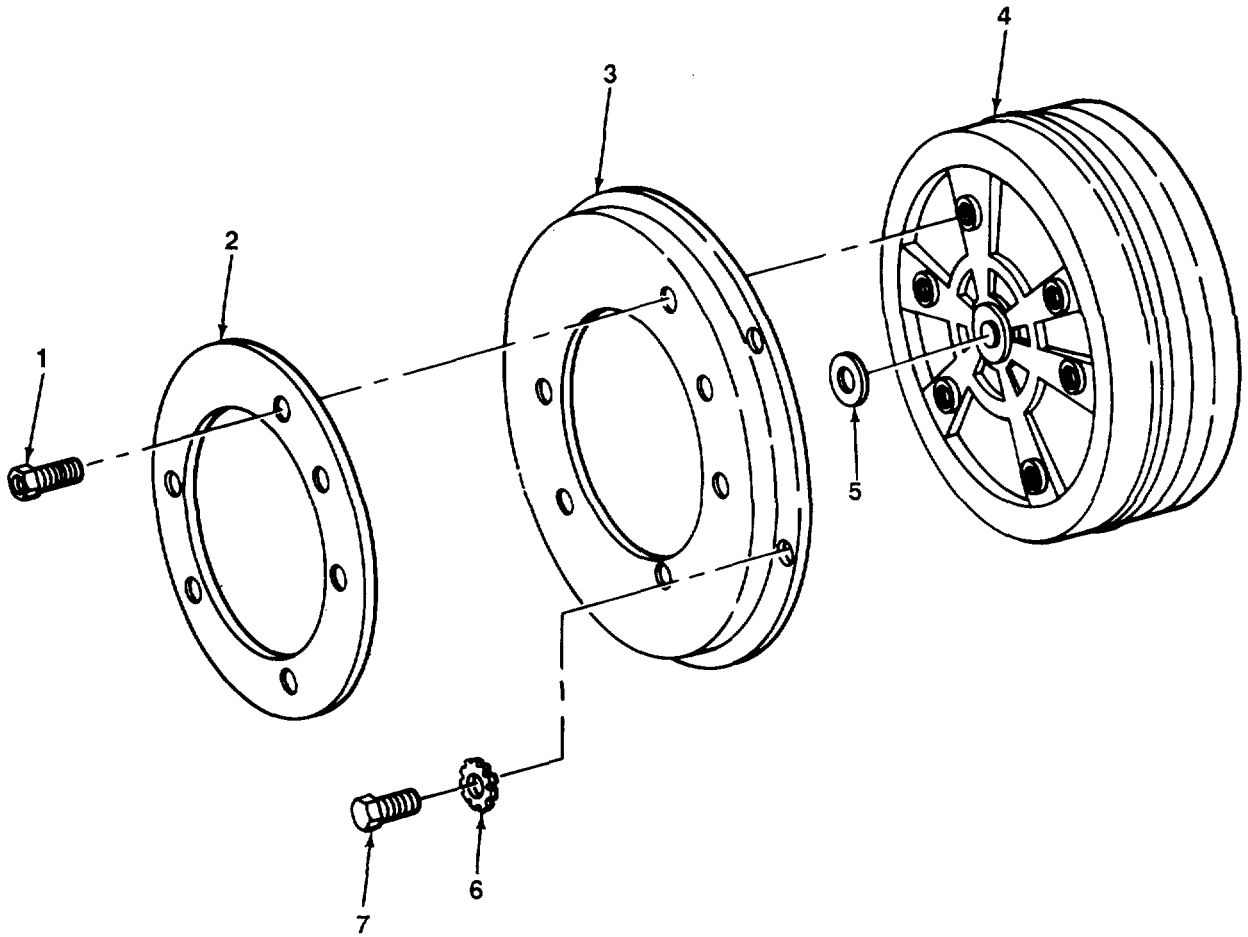

TA508511

FIGURE 50. TORQUE CONVERTER.

SECTION II

(1) ITEM NO	(2) SMR CODE	(3) CAGEC	(4) PART NUMBER	(5) DESCRIPTION AND USABLE ON CODES (UOC)	(6) QTY
GROUP 0708 TORQUE CONVERTER OR FLUID COUPLING					
FIG. 50 TORQUE CONVERTER					
*	1	XBFZZ 30612	4752002	BOLT REINFORCING PLATE MTG	6
	2	XBFZZ 71000	X246-10002	PLATEIREINFORCING.....	1
	3	XBFZZ 71000	X246-10001	PLATEVDRIVE.....	1
*	4	XBFZZ 71000	F40-407	CONVERTER,TORQUE	1
*	5	PAFZZ 0AHU0	74721490	SHIM	1
	6	PAFZZ 96906	MS35335-35	WASHER, LOCK DRIVE PLATE MTG,	6
				EXTERNAL TEETH	
	7	PAFZZ 96906	MS90725-31	BOLT, MACHINE DRIVE PLATE MTG.....	6

END OF FIGURE

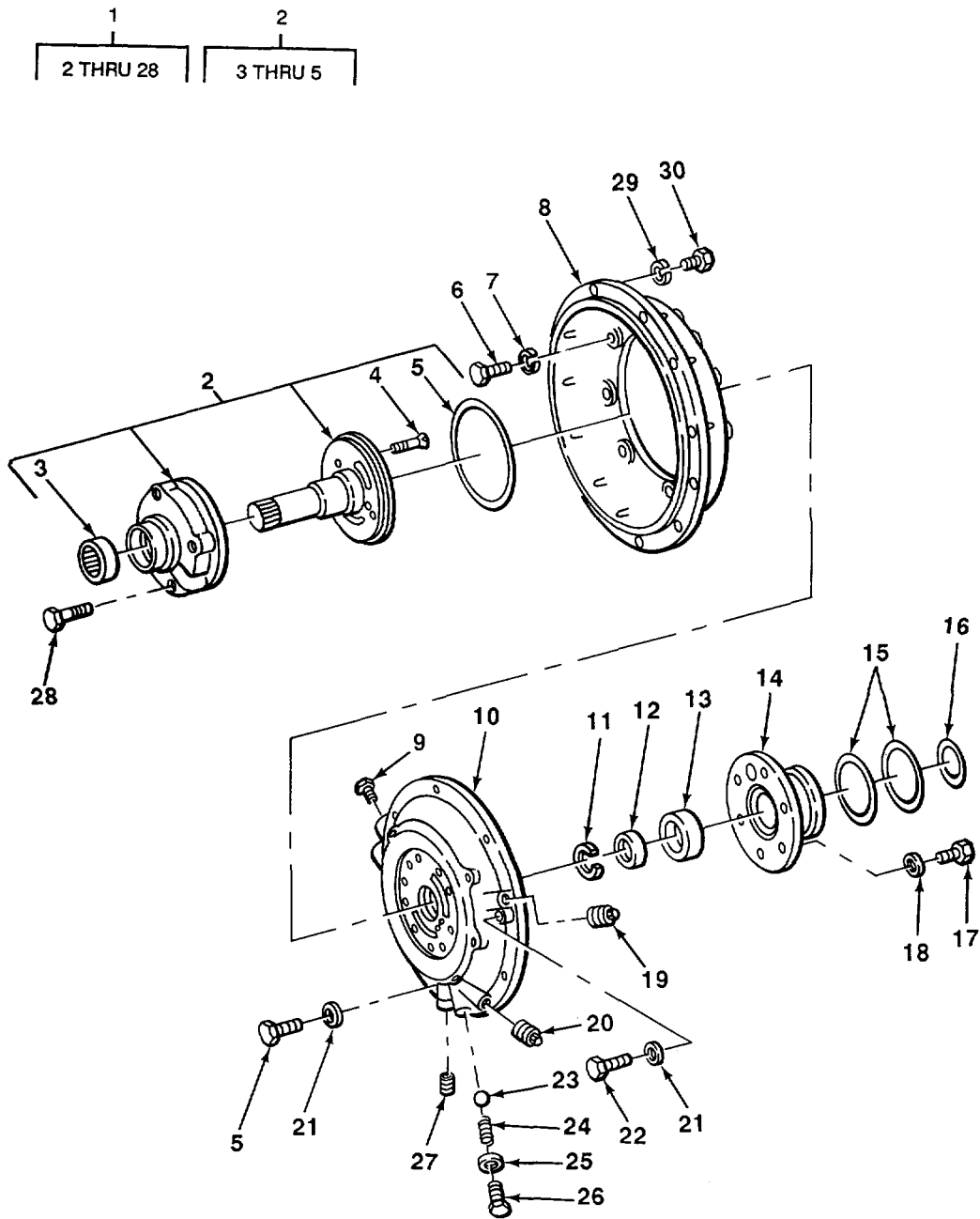

TA508512

FIGURE 51. TORQUE CONVERTER HOUSING AND PUMP ASSEMBLY.

(1) ITEM NO	(2) SMR CODE	(3) CAGEC	(4) PART NUMBER	(5) DESCRIPTION AND USABLE ON CODES (UOC)	(6) QTY
GROUP 0708 TORQUE CONVERTER OR FLUID COUPLING					
FIG. 51 TORQUE CONVERTER HOUSING AND PUMP ASSEMBLY					
1	PAFFF	79410	10-01-000-001	TRANSMISSION ASSEMB.....	1
2	PFFZZ	79410	1003-508-008	.PUMP SUBASSEMBLY,RO.....	1
3	PAFZZ	79410	3-62A	..SEAL,PLAIN ENCASED	1
* 4	XBHZZ	79410	110533	..SCREW, MACHINE PUMP, FLAT HD.....	1
5	PAFZZ	79410	3-61	..GASKET PUMP TO ADAPTER PART OF1 KIT P/N 4905169.....	
6	PAFZZ	96906	MS90725-64	.SCREW,CAP,HEXAGON H CONVERTER	12
7	PAFZZ	96906	MS35338-47	HOUSING MTG	
8	XBFZZ	79410	T12G1-1-2	.WASHER,LOCK CONVERTER HOUSING MTG	6
9	PAFZZ	88044	AN933-1	.HOUSING,CONVERTER	1
10	XBHZZ	79410	T126-6A	.PLUG,PIPE ADAPTER	5
11	XBHZZ	79410	467D	.ADAPTER TRANSMISSION TO CONVERTER	1
12	XBHZZ	79410	T126-25	HOUSING.....	
13	PAHZZ	79410	B107A	.RING, SNAP BEARING	1
* 14	XBHZZ	79410	AT12G106	.SPACER,BEARING	1
* 15	XBHZZ	79410	4806F	.BEARING, BALL	1
16	PAHZZ	79410	4806B	.RETAINER BEARING.....	1
17	PAHZZ	96906	MS90725-34	.RING,SEALING RETAINER	2
18	PAHZZ	96906	MS35338-45	.SEAL RING,METAL	1
19	PAFZZ	96906	MS49005-4	.SCREW,CAP, HEXAGON BEARING	6
20	PAFZZ	96906	MS20913-2S	RETAINER MTG	1
21	PAHZZ	96906	MS35338-46	.WASHER,LOCK BEARING RETAINER MTG	6
22	PAHZZ	96906	MS90725-65	.PLUG, PIPE ADAPTER	1
23	PAHZZ	79410	453593	.PLUG, PIPE ADAPTER,SQ.HD.....	2
* 24	PAHZZ	0AHU0	4997161	.WASHER,LOCK ADAPTER MTG	8
* 25	XBFZZ	79410	4868B	.SCREW, CAP,HEXAGON ADAPTER MTG	2
26	XBFZZ	79410	4862A	.BALL,DETENT	1
27	PAOZZ	96906	MS49006-8	.SPRING, HELICAL, COMP PRESSURE.....	1
28	PAHZZ	96906	MS90728-40	REGULATING VALVE	
29	PAFZZ	96906	MS35335-35	.WASHER, FLAT SEAT	1
* 30	PAFZZ	72741	197-207	.SEAT,SPRING	1
				PLUG,PIPE, MAGNETIC DRAIN, MAGNETIC	1
				.BOLT, MACHINE PUMP MTG.....	4
				WASHER, LOCK TRANSMISSION MTG,	12
				EXTERNAL TEETH,	
				SCREWTAP, HEXAGON H TRANSMISSION	12
				MTG	

END OF FIGURE

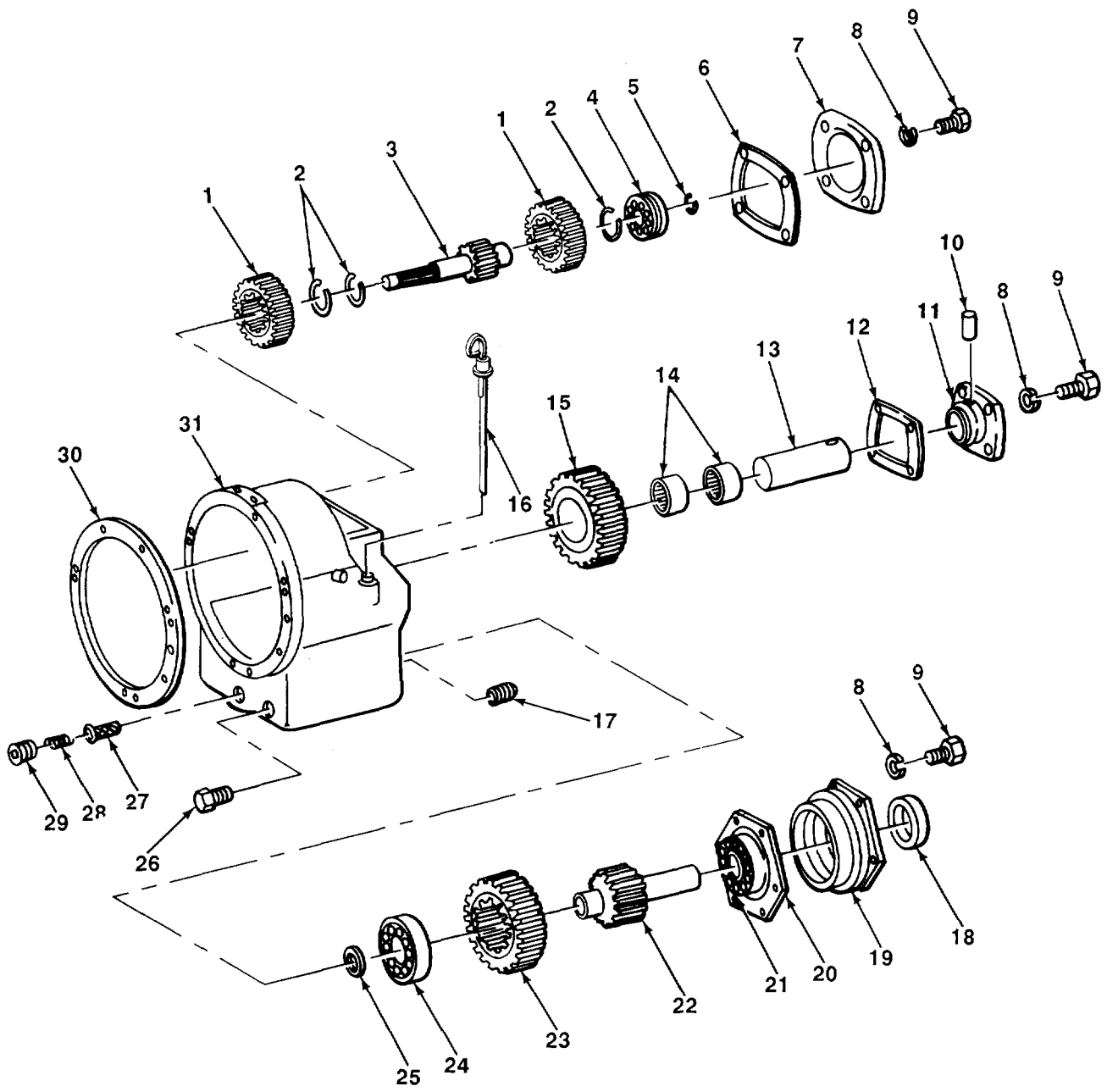

TA508513

FIGURE 52. TRANSMISSION SHAFTS AND GEARS.

SECTION II

TM10-3930-618-24P

(1) ITEM NO	(2) SMR CODE	(3) CAGEC	(4) PART NUMBER	(5) DESCRIPTION AND USABLE ON CODES (UOC)	(6) QTY
				GROUP 0710 TRANSMISSION ASSEMBLY AND ASSOCIATED PARTS	
				FIG* 52 TRANSMISSION SHAFTS AND GEARS	
1	PAHZZ	79410	T11-12	GEAR,SPUR LOW.....	2
* 2	PAHZZ	6N299	4987702	RING,RETAINING GEAR.....	3
3	PAHZZ	79410	T11-116	SHAFT,FORWARD DRIVE.....	1
* 4	XBHZZ	43334	432C7	BEARING,BALL.....	1
5	PAHZZ	79410	4734B	RING, RETAINING BEARING.....	1
6	PFHZZ	79410	T12-150	GASKET BEARING RETAINER PART OF.....	1
				KIT P/N 4905169.....	
7	PAHZZ	79410	T12-149	PLATE,RETAINING,BEA.....	1
8	PAHZZ	96906	MS35338-45	WASHER,LOCK BEARING RETAINER MTG.....	16
9	XDHZZ	79410	4776W	SCREW BEARING RETAINER MTG.,.....	16
10	PAHZZ	79410	4717C	PIN,STRAIGHT BEARING RETAINER.....	1
11	PAHZZ	79410	1011-039-001	RETAINER,IDLER SHAF.....	1
12	PAHZZ	79410	T11-147	GASKET RETAINER PART OF KIT P/N.....	1
				4905169.....	
13	PAHZZ	79410	T12-35	PIN,STRAIGHT,HEADLE.....	1
14	PAHZZ	60380	B2012-OH	BEARING, ROLLER,NEED IDLER GEAR.....	2
* 15	XBHZZ	79410	T12-10	GEAR,HELICAL.....	
1					
16	PAOZZ	79410	AT11-195	GAGE ROD-CAP, LIQUID.....	1
17	PAFZZ	96906	MS20913-4S	PLUG, PIPE HOUSING,SQ.HD.....	
1					
18	PAHZZ	79410	TII-110	SEAL, PLAIN PART OF KIT P/N 4905169.....	1
19	PAHZZ	79410	T12-7	RETAINER,BEARING.....	1
20	PFHZZ	79410	T12-146	GASKET BEARING RETAINER PART OF.....	1
				KIT P/N 4905169.....	
21	PAHZZ	21335	210KG	BEARING, BALL,ANNULA.....	1
* 22	XBHZZ	79410	1AT12-2	SHAFT ASSEMBLY.....	1
23	PAHZZ	79410	TII-8	GEAR,COUNTERSHAFT.....	
1					
24	PAHZZ	79410	X3251	BEARING,BALL.....	1
25	PAHZZ	96906	MS35648-10	PLUG,EXPANSION.....	1
* 26	PAFZZ	81348	WW-P-471AASB	PIPE PLUG TRANSMISSION CASE,SQ.HD.....	1
27	PAOZZ	79410	T11-98	STRAINER ELEMENT,SE.....	1
* 28	XBOZZ	30612	4999355	SPRING, HELICAL OIL SCREEN.....	1
29	XBOZZ	79410	444882	PLUG, PIPE OIL SCREEN.....	1
30	PAHZZ	79410	T11-145	GASKET PART OF KIT P/N 4905169.....	1
31	XBHZZ	79410	T12-1	GASE,TRANSMISSION.....	1

END OF FIGURE

1
2 THRU 17

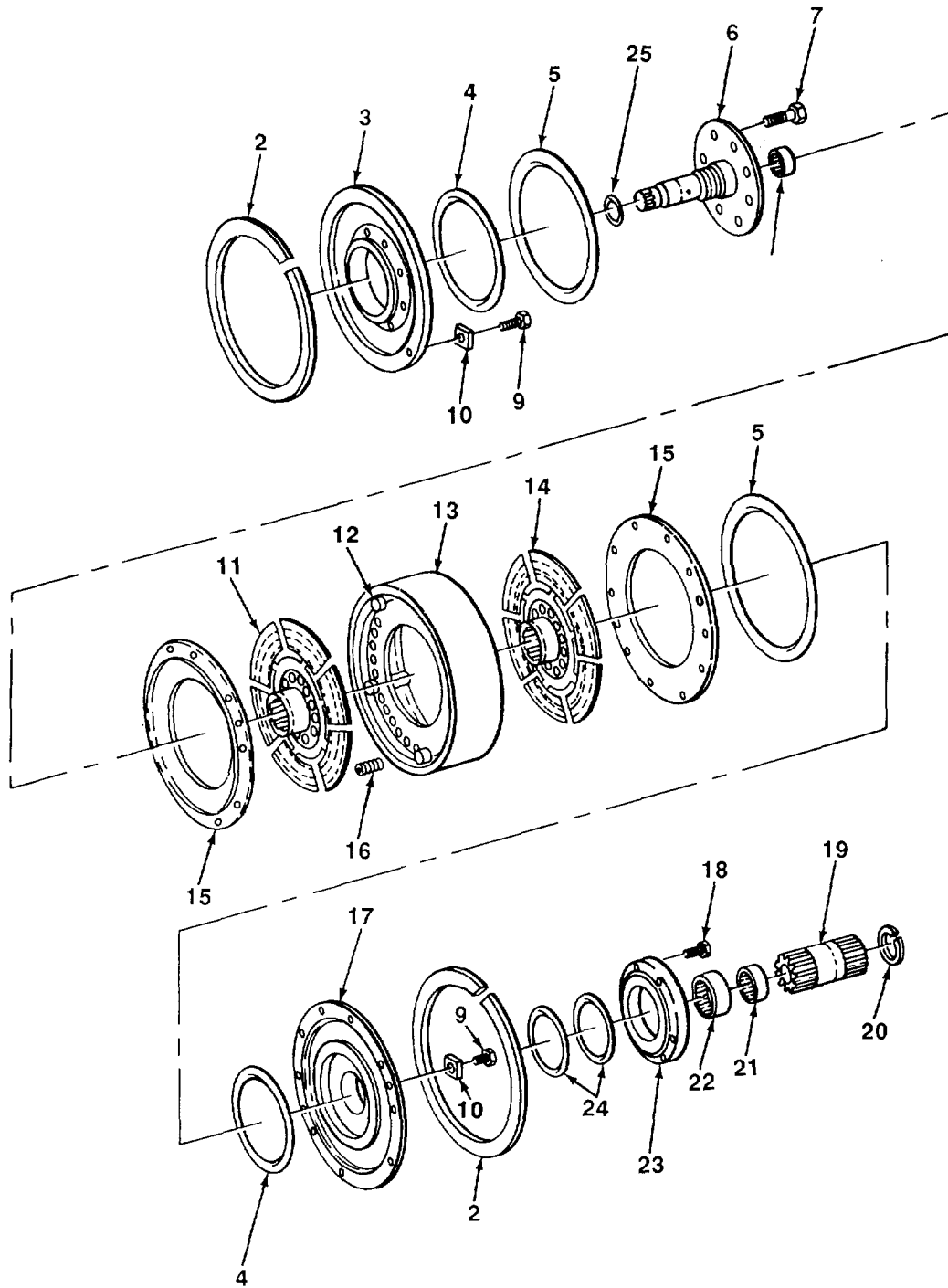

FIGURE 53. FORWARD AND REVERSE DISC ASSEMBLY.

SECTION II

TM10-3930-618-24PC02

(1) ITEM NO	(2) SMR CODE	(3) CAGEC	(4) PART NUMBER	(5) DESCRIPTION AND USABLE ON CODES (UOC)	(6) QTY	
				GROUP 0713 INTERMEDIATE CLUTCH		
				FIG. 53 FORWARD AND REVERSE DISC ASSEMBLY		
1	PAFHH	79410	2AT12-16A	.CLUTCH ASSEMBLY	1	
2	PAHZZ	79410	4823B	..RING,SPECIAL CYLINDER RETAINING	2	
3	PAHZZ	05415	9025EB1	..CYLINDER CLUTCH.....	1	
*	4	PAHZZ	79410	4806E	..RING,SEALING CYLINDER6.....	2
5	PAHZZ	79410	4806D	..SEAL RING,METAL CYLINDER.....	2	
6	PAHZZ	79410	AT12-16A	..SHAFTSHOULDERED	1	
7	XBHZZ	79410	9409011	..BOLT,MACHINE INPUT SHAFT.....	8	
*	8	PAHZZ	92392	4254654	..BEARING,NEEDLE INPUT SHAFT	1
9	XBHZZ	79410	4737Y	..SCREW,MACHINE CYLINDER	2	
10	XBHZZ	79410	T12-48	..PLATE,LOCK CYLINDER.....	2	
*	11	PAHZZ	79410	AT11-84	..DISC CLUTCH	1
*	12	XBHZZ	79410	4622C	..PIN STRAIGHT HEADLE.....	4
*	13	PAHZZ	79410	AT11-67A	..CLUTCH ASSEMBLYFRI.....	1
14	PAHZZ	79410	AT11-85	..DISC,CLUTCH	1	
15	PAHZZ	79410	TII-71	..CLUTCH ASSEMBLY,FRI.....	2	
16	PAHZZ	79410	TII-97	..SPRINGHELICAL,COMP CLUTCH	24	
				RETRACTOR		
17	XAHZZ	79410	TII-50C	..CYLINDER REAR	1	
18	XBHZZ	79410	189700	..SCREW ASSEMBLED BEARING RETAINER	6	
19	PAHZZ	79410	T11-17A	..SHAFT SHOULDERED REVERSE DRIVE	1	
20	PAHZZ	6N299	4987702	..RING RETAINING REVERSE DRIVE SHAFT.....	4	
*	21	PAHZZ	96906	MS17131-32	..BEARING,ROLLER,NEED REVERSE DRIVE.....	1
				SHAFT.....		
22	PAHZZ	79410	4840S	..BEARING NEEDLE REVERSE DRIVE SHAFT.....	1	
23	PAHZZ	79410	T11-6B	..RING BRG RETAINER	1	
24	PAHZZ	79410	4806Q	..RING,SEALING BEARING RETAINER	2	
25	XDHZZ	79410	TBD-1	..SPACER SPECIAL	1	

END OF FIGURE

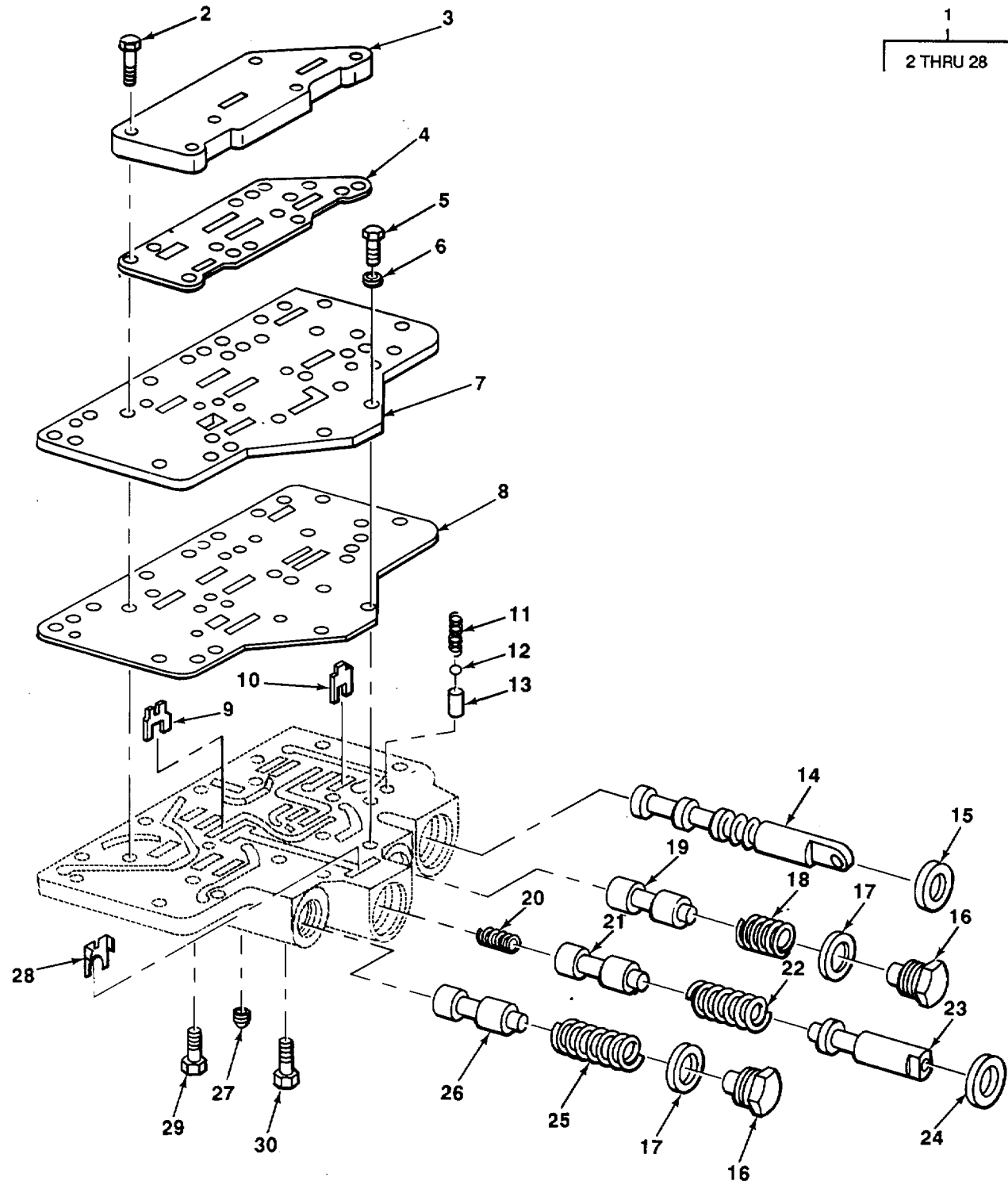

TA508515

FIGURE 54. VALVE ASSEMBLY

SECTION II

(1) ITEM NO	(2) SMR CODE	(3) CAGEC	(4) PART NUMBER	(5) DESCRIPTION AND USABLE ON CODES (UOC)	(6) QTY
GROUP 0714 SERVO UNIT					
FIG. 54 VALVE ASSEMBLY					
1	PAFZZ	79410	16AT1-200A	...VALVE BODY.....	1
2	XBFZZ	79410	189700	..SCREW1ASSEMBLED COVER MTG	6
3	XBFZZ	79410	T12-203	..COVERVALVE BODY.....	1
* 4	KFFZZ	79410	T11-209	GASKET COVER PART OF KIT P/N..... 4905169	1
5	PAFZZ	96906	MS90725-33	..SCREW,CAPHEXAGON PLATE MTG	2
6	PAFZZ	96906	MS35338-45	..WASHER1LOCK PLATE MTG	2
7	XBFZZ	79410	T11-204A	..PLATE,SEPARATOR.....	1
* 8	XBFZZ	79410	T11-208A	..GASKET SEPARATOR PLATE	1
9	PFFZZ	79410	T11-231A	..STOP,INCHING VALVE.....	1
10	PAFZZ	79410	T11-233	..STOPVALVE	1
* 11	XBFZZ	79410	T11-83	..SPRINGTRANSMISSION DETENT.....	1
* 12	PAFZZ	96906	MS19059-2414	..BALL,BEARING	1
* 13	XBFZZ	79410	T11-82A	..BUSHING,SLEEVE DETENT	1
14	PAFZZ	79410	T11-205C	..PLUNGERDETENT	1
15	PAFZZ	79410	T11-107	..SEAL,PLAIN ENCASED PART OF KIT P/N	1
				4905169	
16	PAFZZ	79410	T11-230	..SCREW VALVE RETAINE REGULATOR	2
				VALVE.....	
17	PAFZZ	79410	4868A	..GASKET RETAINER SCREW PART OF KIT.....	2
				P/N 4905169	
18	PAFZZ	79410	444687	..SPRING HELICAL COMP REGULATOR	1
				VALVE.....	
19	PAFZZ	79410	T11-244	..SPOOL REGULATOR	1
20	PAFZZ	79410	T11-215	..SPRING HELICAL INCHING VALVE.....	1
* 21	XBFZZ	79410	T11-213B	..SLIDE,DIRECTIONAL C	1
22	PAFZZ	79410	T11-288A	..SPRING HELICAL COMP	1
23	PAFZZ	79410	T22-213	..STEM FLUID VALVE	1
24	PAFZZ	79410	T11-108	..SEAL PLAIN ENCASED PART OF KIT P/N	1
				4905169	
25	PAFZZ	79410	T11-247A	..SPRING,HELICALCOMP.....	1
26	PAFZZ	79410	T11-244A	..SPOOLREGULATOR	1
27	PAFZZ	24617	8613426	..PLUGODRY SEAL.....	2
28	PFFZZ	79410	T11-232A	..STOP PLUNGER INCHING VALVE	1
29	XBFZZ	79410	189700	..SCREW ASSEMBLED VALVE MTG	2
30	XBFZZ	79410	455528	..SCREW ASSEMBLED VALVE MTG	4

END OF FIGURE

SECTION II

TM 10-3930-618-24PC01

(1) ITEM NO	(2) SMR CODE	(3) CAGEC	(4) PART NUMBER	(5) DESCRIPTION AND USABLE ON CODES (UOC)	(6) QTY
				GROUP 0721 COOLERS, PUMPS MOTORS FIG. 55 TRANSMISSION OIL FILTER AND	
				RELATED PARTS	
1	XBOZZ	30612	4255073	SCREW FLANGED HEAD BRACKET MTG.....	4
2	XBOZZ	30612	4808135	BRACKET OIL FILTER MTG	1
3	PAOZZ	73370	PHBA	FILTER ELEMENT FLUI	1
* 4	PFOZZ	OAHUO	74513414	NIPPLE TUBE BASE	1
* 5	PFOZZ	OAHUO	74805599	BASE FILTER COOLANT	1
6	PAOZZ	96906	MS35338-45	WASHERILOCK OIL FILTER BASE	2
7	PAOZZ	96906	MS90726-29	BOLT,MACHINE OIL FILTER BASE	2
8	PAOZZ	70434	4MA4UFSX	ADAPTER,PIPE HOSE TO OIL FILTER.....	1
9	AFOFF	30612	4751009	HOSE ASSEMBLY COOLER TO FILTER	1
10	MFFZZ	19207	6767936-35	.HOSE MAKE FROM HOSE P/N 2556-6.....	1
11	PAFZZ	01276	4738-6-6B	.ADAPTER	2
12	PAOZZ	59730	TY24M	STRAP,TIEDOWN ELECT HOSE ASSEMBLIES	2
13	PAOZZ	63906	6MAX-6UFS	ELBOW,PIPE TRANSMISSION HOSE TO	1
				RADIATOR.....	
14	PAOZZ	70434	6MA4UFS	ELBOWPIPE TRANSMISSION HOSE TO	1
				RADIATOR.....	
15	PAOZZ	70434	6X1-6MB44	HOSE ASSEMBLY OIL COOLER TO.....	1
				TRANSMISSION.....	
16	AFOFF	30612	4769238	HOSE ASSEMBLY OIL FILTER TO	1
				TRANSMISSION.....	
17	MFFZZ	19207	6767936-42	.HOSE MAKE FROM HOSE P/N 2556-6.....	1
18	PAFZZ	01276	4738-6-68	.ADAPTER	2
* 19	PAOZZ	63906	6MA6UFS	ELBOW PIPE HOSE TO TRANSMISSION	1
* 20	XBOZZ	30612	4774455	CLAMP,LOOP	2
* 21	PAOZZ	OAHUO	74811115	ADAPTER,PIPE HOSE TO OIL FILTER,.....	1

END OF FIGURE 55-1

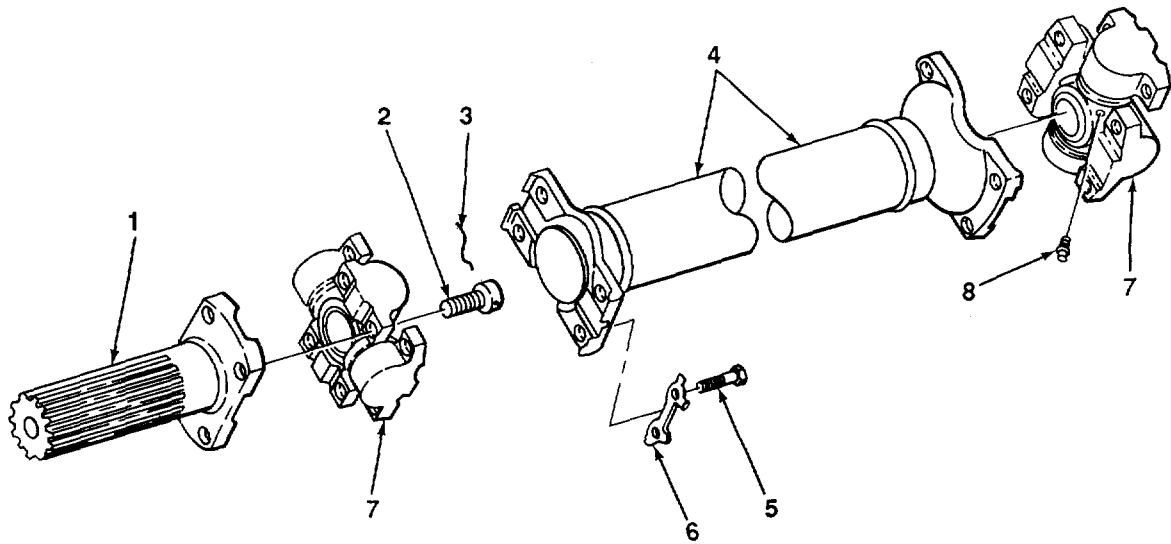
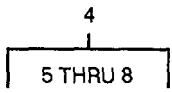

FIGURE 56. PROPELLER SHAFT.

TA508517

SECTION II

TM 10-3930-618-24PC01

(1) ITEM NO	(2) SMR CODE	(3) CAGEC	(4) PART NUMBER	(5) DESCRIPTION AND USABLE ON CODES (UOC)	(6) QTY
				GROUP 09 PROPELLER, PROPELLER SHAFTS, UNIVERSAL JOINTS, COUPLER, AND CLAMP ASSEMBLY	
				GROUP 0900 PROPELLER SHAFTS	
				FIG. 56 PROPELLER SHAFT	
*	1	PAFZZ OAHUO	4771623-5	YOKE UNIVERSAL JOIN.....	1
	2	XBFZZ 76260	19833J	SCREW CAP HEXAGON SHAFT MTG SCREW, DRILLED HD	8
	3	XBFZZ 30612	4737618	WIRE, LOCK MTG SCREW	2
	4	XBFFF 30612	4822102	SHAFT PROPELLER	1
	5	XBFZZ 30612	4980048	SCREW CAP, HEXAGON UNIVERSAL JOINT MTG	8
	6	XBFZZ 30612	4980046	PLATELOCK	4
	7	PAFZZ 29510	161850H1	PARTS KIT UNIVERSAL	2
	8	PAFZZ 96906	MS15003-2	FITTING, LUBRICATION JOINT	2

END OF FIGURE

56-1

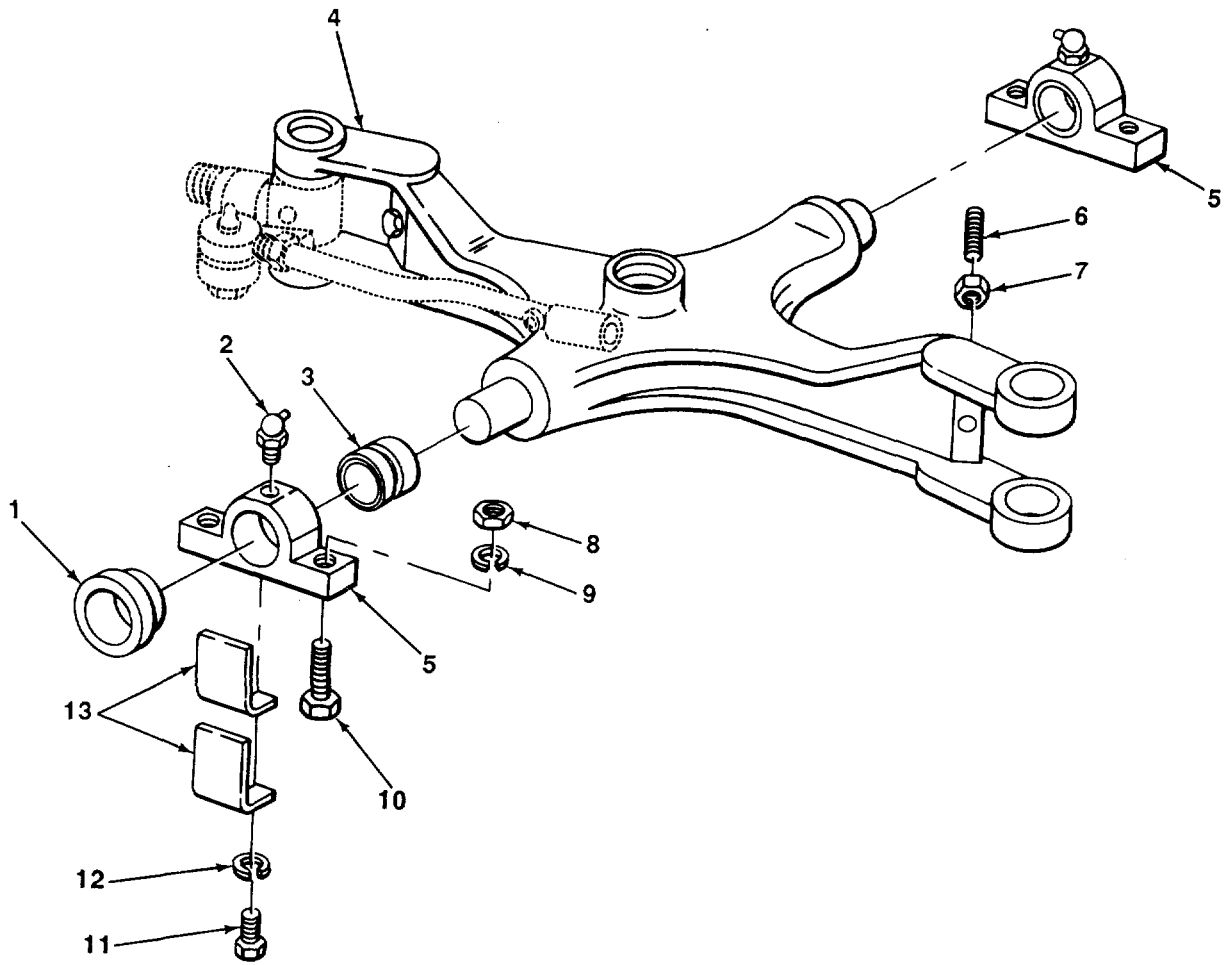

FIGURE 57. STEERING AXLE.

SECTION II

(1) ITEM NO	(2) SMR CODE	(3) CAGEC	(4) PART NUMBER	(5) DESCRIPTION AND USABLE ON CODES (UOC)	(6) QTY
GROUP 10 FRONT AXLE					
GROUP 1000 FRONT AXLE ASSEMBLY					
FIG 57 STEERING AXLE					
1	XBFZZ	30612	4806764	SPACER,BUSHING HOUSING	2
2	PAOZZ	95879	1613B	FITTING LUBRICATION HOUSING	2
3	PAFZZ	60380	17SBB28	BEARING,PLAIN,SELF-HOUSING.....	2
4	XBFFF	30612	4808381	AXLE STEERING.....	1
5	XBFZZ	30612	4806762	HOUSING AXLE	2
6	PAOZZ	96906	MS51963-145	SETSCREW ADJUSTING STOP, SOCKET HEAD	2
7	PAOZZ	96906	MS35691-33	NUT PLAINVHEXAGON STOP ADJUSTING.....	2
8	PAFZZ	96906	MSS51967-24	SCREW.....	
				NUT PLAIN HEXAGON STEERING HOUSING	4
9	PAFZZ	96906	MS35338-51	MTG	
				WASHERLOCK STEERING HOUSING MTG	4
10	PAFZZ	96906	MS90725-195	SCREW CAP HEXAGON H STEERING	4
				HOUSING MTG	
11	PAFZ	96906	MS90728-30	BOLT,MACHINE SHIM MTG	2
12	PAFZZ	96906	MS35338-45	WASHER,LOCK SHIM MTG	2
* 13	PAFZZ	OAHUO	4806766	SHIM HOUSING.....	12

END OF FIGURE

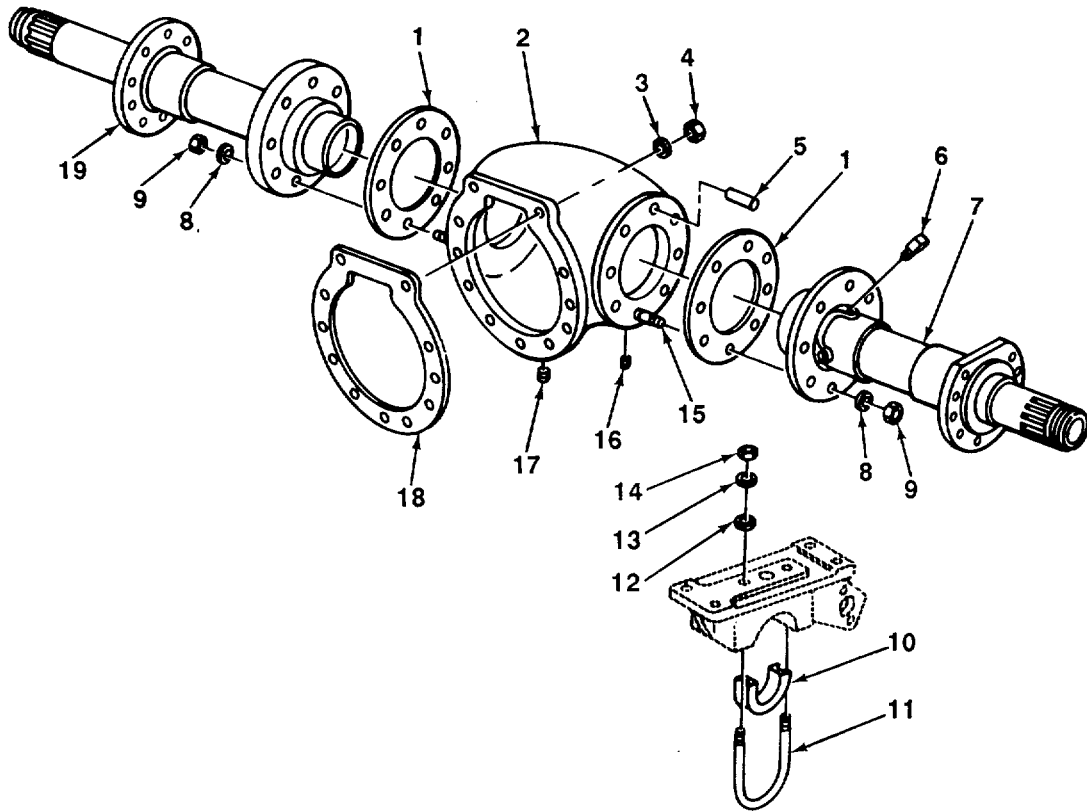

FIGURE 58. DRIVE AXLE HOUSING.

TA508519

SECTION II

TM 10-3930-618-24PC02

(1) ITEM NO	(2) SMR CODE	(3) CAGEC	(4) PART NUMBER	(5) DESCRIPTION AND USABLE ON CODES (UOC)	(6) QTY
				GROUP 11 REAR AXLE	
				GROUP 1100 REAR AXLE ASSEMBLY	
				FIG. 58 DRIVE AXLE HOUSING	
1	PAFZZ	78500	2808P614	GASKET HOUSING	2
1	PAFZZ	78500	2808X596	GASKET HOUSING	2
2	PAHZZ	78500	3801A521	HOUSING.....	1
3	PAHZZ	96906	MS35338-49	WASHERILOCK PINION HOUSING MTG	2
4	PAHZZ	78500	N19-1	NUTPLAINHEXAGON PINION HOUSING	2
				MTG	
5	XBFZZ	30612	4750228	PINDOWEL	8
6	XBOZZ	78500	119BJ166	BREATHER DRIVE AXLE.....	1
7	XBFZZ	78500	A3897X3457	HOUSINGAXLE RH	1
8	PAFZZ	96906	MS35338-50	WASHERILOCK AXLE HOUSING MTG	16
9	PAFZZ	78500	N110-1	NUT,PLAINHEXAGON AXLE HOUSING MTG	16
10	XBFZZ	30612	4784586	SADDLE DRIVE AXLE TO FRAME	2
11	XBFZZ	30612	4712036	BOLT,U DRIVE AXLE TO FRAME	2
12	PAFZZ	96906	MS35338-53	WASHER,LOCK U BOLT	4
13	PFFZZ	96906	MS51971-7	NUT,PLAINHEXAGON U BOLT	4
* 14	XBFZZ	30612	910378	NUTJAMHEXAGON U BOLT.....	4
15	PAFZZ	78500	4X180	STUDPLAINVTHREADED AXLE HOUSING	16
16	PAOZZ	05748	50353	PLUGPIPE DRIVE AXLE OIL LEVEL	1
				SQUARE SOCKET HEAD	
17	PAOZZ	96906	MS49006-8	PLUG,PIPE MAGNETIC DRIVE AXLE	1
				DRAIN,MAGNETIC	
18	PAHZZ	78500	2808Y597	GASKET PINION HOUSING	1
18	PAHZZ	78500	2808Z598	GASKET PINION HOUSING	1
19	XBFZZ	78500	A3897Y3456	HOUSING,AXLE LH.....	1

END OF FIGURE

58-1

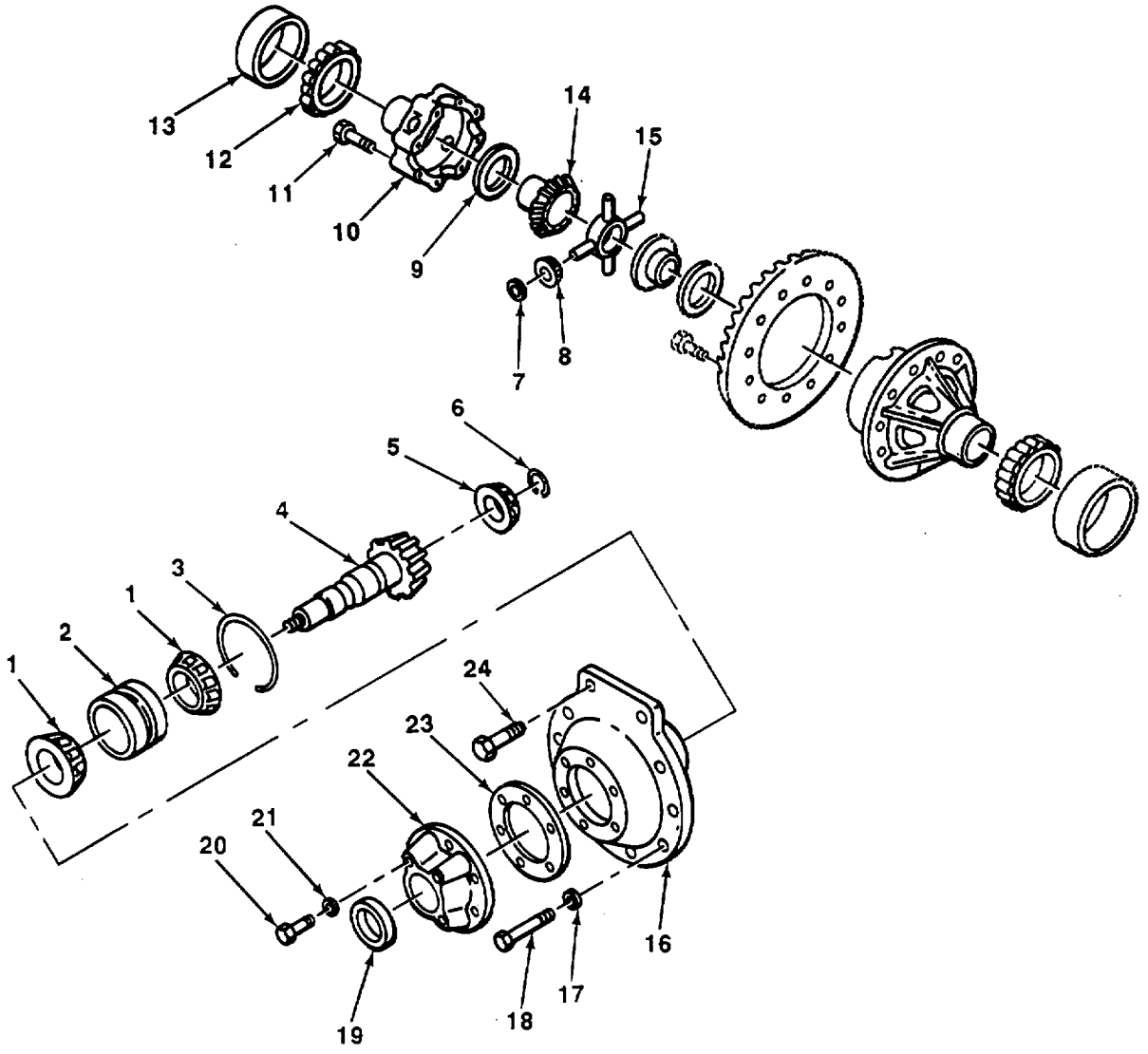

FIGURE 59. DIFFERENTIAL.

TA508520

SECTION II

TM 10-3930-618-24PC02

(1) ITEM NO	(2) SMR CODE	(3) CAGEC	(4) PART NUMBER	(5) DESCRIPTION AND USABLE ON CODES (UOC)	(6) QTY	
GROUP 1102 DIFFERENTIAL						
FIG. 59 DIFFERENTIAL						
*	1	PAHZZ	OAHUO	4993806-1	BEARING,ROLLER,CYLI FRONT PINION.....	2
*	2	XBHZZ	09367	4253369	CUP TAPERED ROLLER PINION BEARING.....	1
	3	PAHZZ	78500	1854C237	RING SNAP,BEARING,A BEARING.....	1
	4	PAHZZ	78500	A34814-7	GEAR SET PINION.....	1
	5	PAHZZ	78500	18280108	BEARING,ROLLER REAR PINION	1
	6	PAHZZ	78500	1229Y1299	RING RETAINING REAR PINION BEARING	1
	7	PAHZZ	78500	1229Z1196	WASHER THRUST	4
	8	PAHZZ	78500	2233T124	GEAR LEVEL	4
	9	PAHZZ	78500	1229S825	BEARING,WASHER,THRU BEVEL GEAR	2
*	10	XBHZZ	78500	3235F266	CASE,DIFFERENTIAL.....	1
*	11	XBHZZ	78500	15X249	SCREW,CAP,HEXAGON H CASE BEARING.....	8
	12	PAHZZ	60038	368A	CONE AND ROLLERS.....	2
	13	PAHZZ	60038	362A	CUP,TAPERED ROLLER	2
	14	PAHZZ	78500	22348210	GEAR LEVEL	2
	15	PAHZZ	78500	3278L64	SPIDER DIFFERENTIAL	1
	16	XBHZZ	78500	3826T254	HOUSING PINION	1
	17	PAHZZ	96906	MS35338-49	WASHER,LOCK PINION HOUSING MTG	9
	18	PAHZZ	78500	S2913-1	SCREWCAP,HEXAGON H PINION HOUSING	9
	19	PAFZZ	78500	1805T410	MTG	1
*	20	PAFZZ	72741	197-207	SEAL PLAIN ENCASED CAP	1
	21	PAFZZ	96906	MS35338-46	SCREW,CAP,HEXAGON H CAP MTG	6
	22	XBFZZ	78500	3866L766	WASHERVLOCK CAP MTG.....	6
*	23	PAFZZ	78500	2808G917	CAP,RETAINER.....	1
	24	PAHZZ	19200	7602291	GASKET RETAINER	1
					BOLTMACHINE PINION HOUSING MTG	2

END OF FIGURE

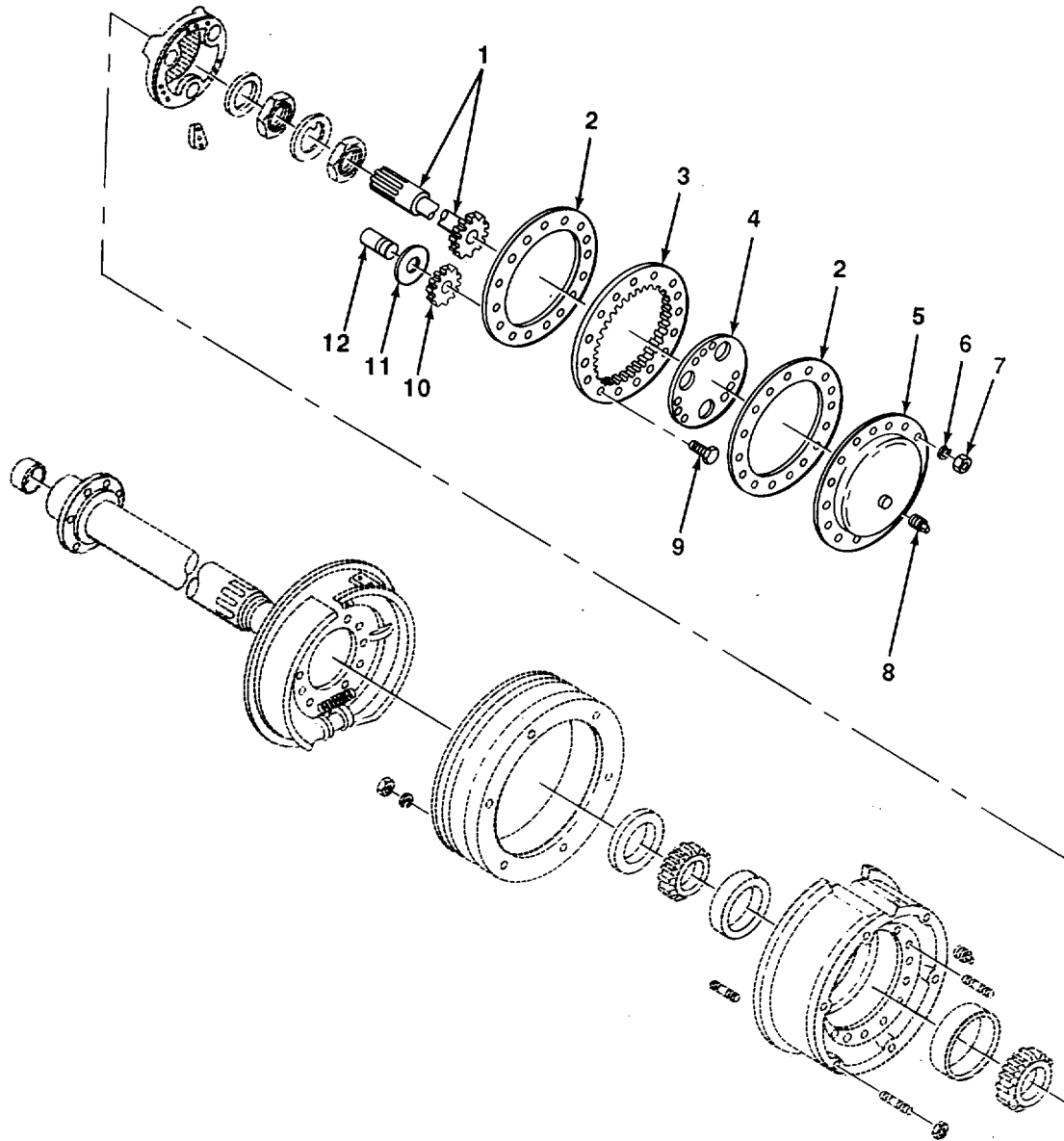

FIGURE 60. DRIVE AXLE AND RELATED PARTS.

TA508521

SECTION II

TM 10-3930-618-24PC02

(1) ITEM NO	(2) SMR CODE	(3) CAGEC	(4) PART NUMBER	(5) DESCRIPTION AND USABLE ON CODES (UOC)	(6) QTY
GROUP 1103 PLANETARY OR FINAL DRIVE					
FIG 60 DRIVE AXLE AND RELATED PARTS					
* 1	XDFZZ	OAHUO	74984633	SHAFTGAXLE	2
2	PAOZZ	78500	2808A599	GASKET COVER	4
* 3	PAFZZ	OAHUO	74984641	GEAR PLANETARY	2
4	XBFZZ	78500	2847R460	RETAINER SPIDER HOUSING.....	2
5	XBOZZ	78500	3855M221	COVER PLANETARY GEAR.....	2
6	PAOZZ	96906	MS35338-47	WASHERLOCK COVER	32
7	PAOZZ	96906	MS51968-11	NUTIPLAIN,HEXAGON COVER MTG.....	32
8	PAOZZ	81348	WWP471TYPE1	BUSHING,PIPE COVER SOCKET HEAD	2
* 9	XBFZZ	78500	S1614D1	SCREWCAP HEXAGON RETAINER MTG	12
10	PAFZZ	78500	3892W1089	PINION PLANETARY PINION	6
* 11	XDFZZ	78500	1829S565	WASHER FLAT PLANETARY GEAR	6
* 12	XBFZZ	78500	3880B600	SHAFT.....	6

END OF FIGURE

60-1

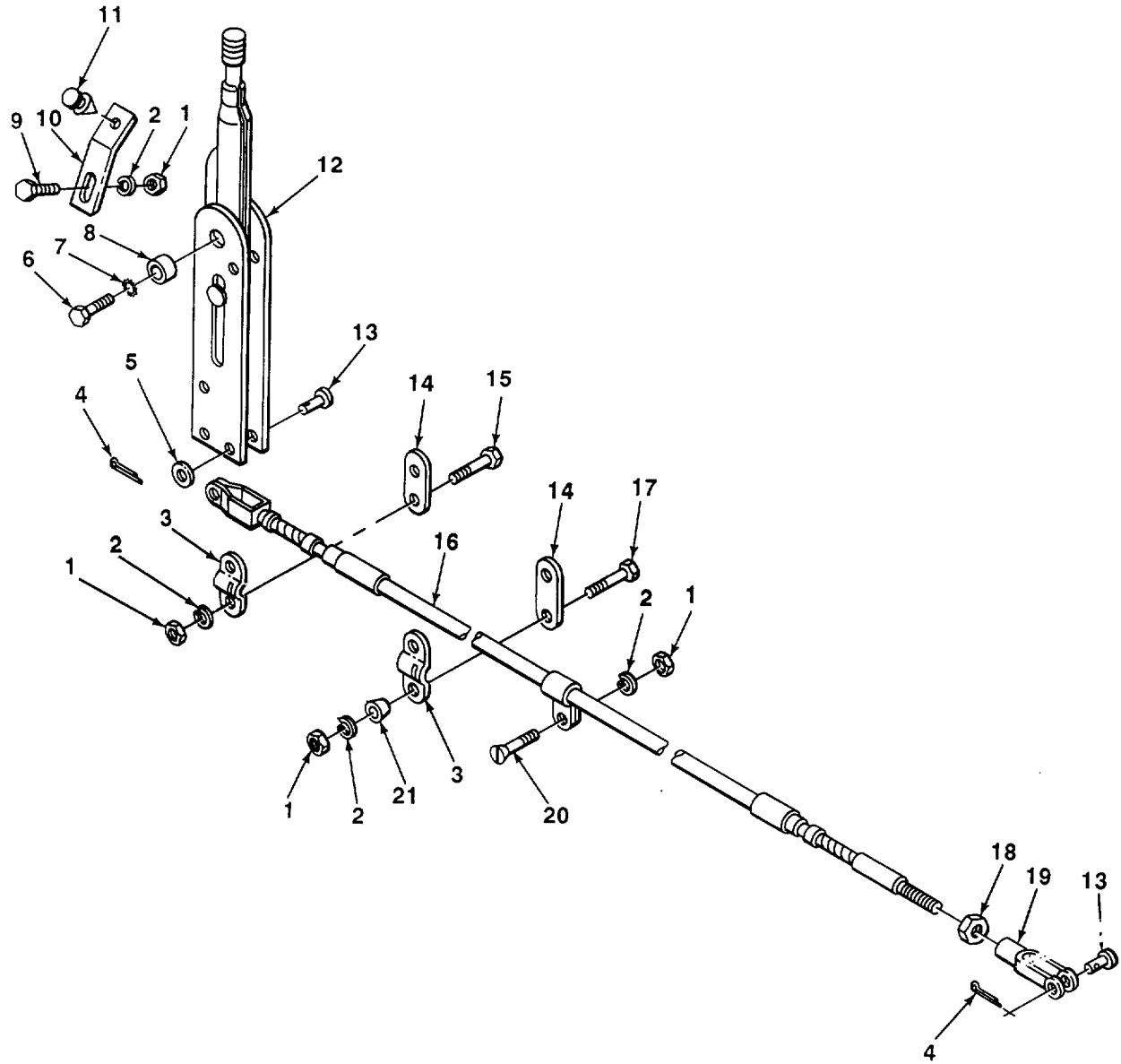

FIGURE 61. PARKING BRAKE LEVER AND CABLE.

TA508522

SECTION II

TM 10-3930-618-24PC02

(1) ITEM NO	(2) SMR CODE	(3) CAGEC	(4) PART NUMBER	(5) DESCRIPTION AND USABLE ON CODES (UOC)	(6) QTY	
				GROUP 12 BRAKES		
				GROUP 1201 HANDBRAKES		
				FIG. 61 PARKING BRAKE LEVER AND CABLE		
1	PAOZZ	96906	MS51967-6	NUTPLAIN HEXAGON BRACKET MTG	6	
2	PAOZZ	96906	MS35338-45	WASHERLOCK BRACKET MTG	6	
3	XBOZZ	92867	302A	CLAMP CABLE	2	
4	PAOZZ	96906	MS24665-283	PINTCOTTER CABLE CLEVIS PIN.....	2	
5	PAOZZ	96906	MS27183-11	WASHERFLAT CABLE PIN.....	1	
6	PAOZZ	96906	MS90728-41	BOLT MACHINE LEVER MTG	2	
7	PAOZZ	96906	MS35335-34	WASHER LOCK LEVER MTG	2	
8	XBOZZ	30612	4707401	SPACER LEVER MTG.....	2	
9	PAOZZ	96906	MS90728-37	BOLT,MACHINE BRACKET MTG	1	
10	XBOZZ	30612	4781289	BRACKET STOP	1	
*	11	XBOZZ	30612	74760419	BUMPER RUBBER	1
12	PAOZZ	92867	6110C42-775	LEVER HAND BRAKE	1	
*	13	XBOZZ	24617	103496	PIN STRAIGHT,HEADED CABLE CLEVIS	2
*	14	PAOZZ	6N299	4507415-0	CLAMP	2
*	15	PAOZZ	96906	MS90728-35	BOLT,MACHINE CLAMP MTG	2
*	16	PAOZZ	92867	15168502	CABLE BRAKE	1
17	PAOZZ	96906	M590728-38	BOLT,MACHINE CLAMP PLATE MTG	2	
18	PAOZZ	96906	MS51968-9	NUT,PLAIN HEXAGON CABLE.....	1	
19	PAOZZ	96906	MS35812-4	CLEVIS ROD END CABLE	1	
20	PAOZZ	96906	MS90725-33	BOLT MACHINE CABLE MTG	1	
21	XBOZZ	30612	4750203	SPACER CLAMP PLATE.....	2	

END OF FIGURE

61-1

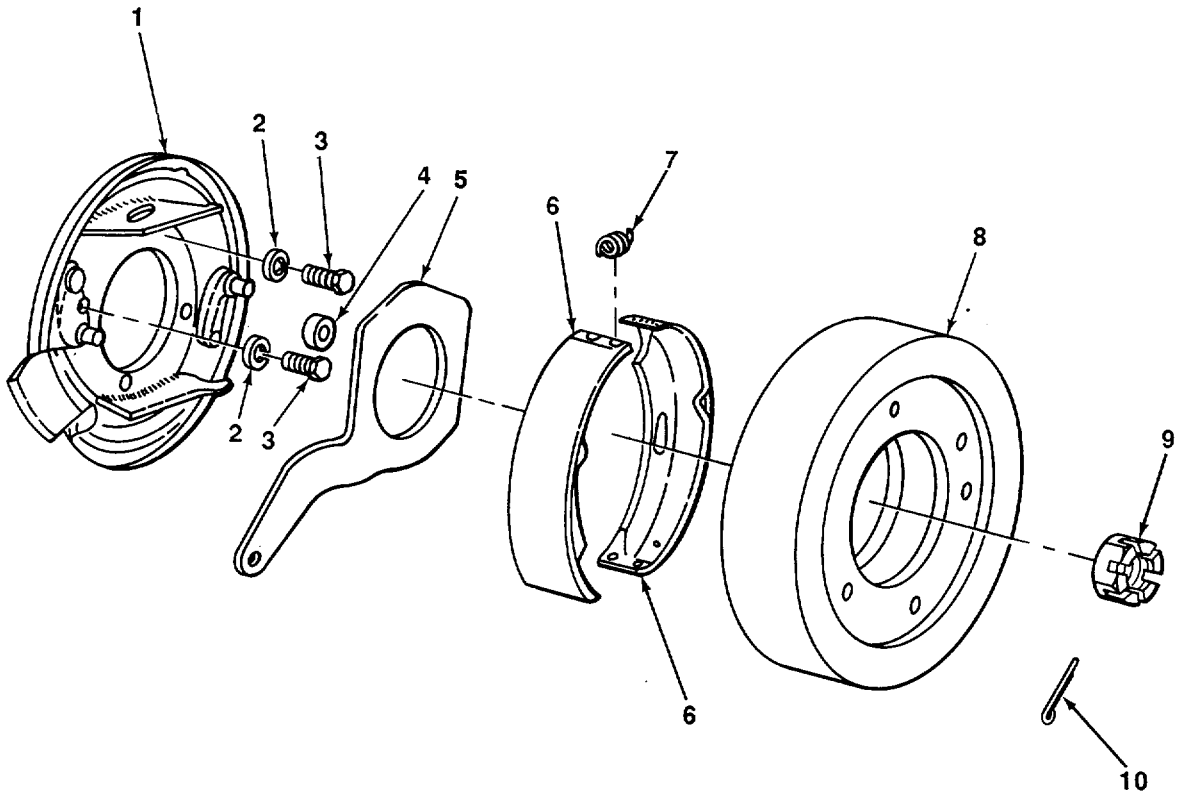

FIGURE 62. PARKING BRAKE.

TA508523

SECTION II					
(1)	(2)	(3)	(4)	(5)	(6)
ITEM NO	SMR CODE	CAGEC	PART NUMBER	DESCRIPTION AND USABLE ON CODES (UOC)	QTY
GROUP 1201 HANDBRAKES					
FIG. 62 PARKING BRAKE					
1	XBFZZ	78500	A3736U515	PLATE BACKING,.....	1
2	PAFZZ	96906	MS35338-46	WASHER LOCK BACK PLATE MTG	4
3	PAFZZ	72741	197-207	SCREW CAP HEXAGON H BACK PLATE MTG	4
4	XBFZZ	78500	4779P94	ROLLER CAM	2
5	XBFZZ	78500	372A105	LEVERCAM.....	1
6	PAFZZ	78500	A1-3722T202	SHOE,BRAKE	2
7	PAFZZ	78500	2758W23	SPRINGHELICAL SHOE RETURN	2
8	PAFZZ	6N299	4993982	DRUM AND YOKE	1
9	PAFZZ	78500	1827T228	NUT,PLAIN CASTELLAT PINION SHAFT.....	1
10	PFFZZ	96906	MS24665-457	PIN COTTER PINION SHAFT NUT	1
END OF FIGURE					

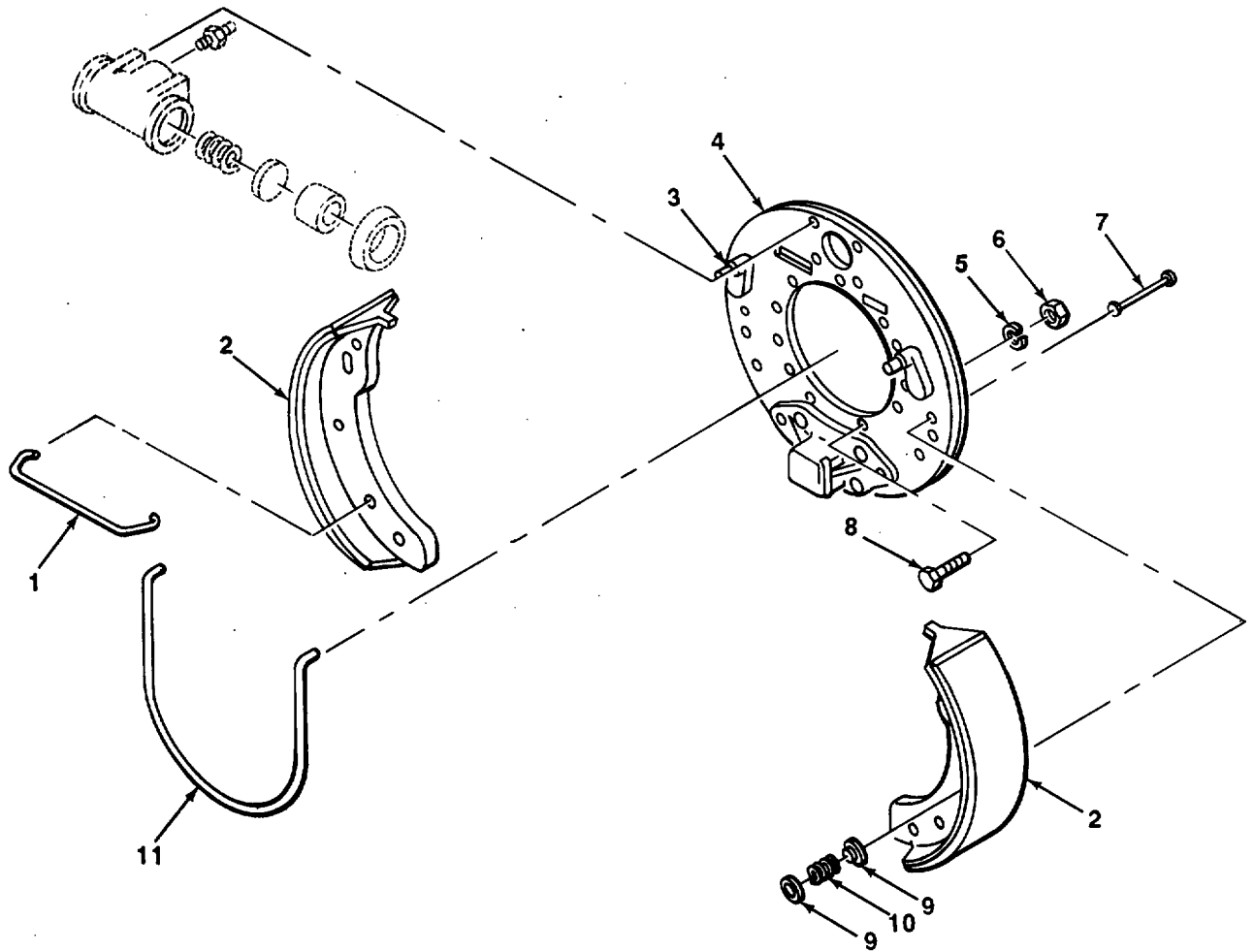

FIGURE 63. BRAKESHOES AND RELATED PARTS.

TA508524

SECTION II

TM 10-3930-618-24PC02

(1) ITEM NO	(2) SMR CODE	(3) CAGEC	(4) PART NUMBER	(5) DESCRIPTION AND USABLE ON CODES (UOC)	(6) QTY
GROUP 1202 SERVICE BRAKES					
FIG. 63 BRAKESHOES AND RELATED PARTS					
1	PAFZZ	78500	1718D108	SPRING RETAINING	2
2	PAFZZ	78500	A2-3722N300	BRAKE SHOE	4
3	PAFZZ	78500	MPS1304	PAWL KIT	4
4	XBFZZ	78500	A2-3736K383	PLATE, BACKING	2
5	PAFZZ	96906	MS35338-46	WASHERLOCK BACKPLATE MTG	20
6	PAFZZ	96906	MS51966-9	NUT, PLAIN HEXAGON BACKPLATE MTG	20
7	PAFZZ	78500	1779W49	ROD ANTI-RATTLE ERAKE SHOE	4
8	PAFZZ	96906	MS90726-62	SCREW, CAPHEXAGON BACKPLATE MTG	20
9	PAFZZ	78500	1807AI	RETAINER ROD	8
10	PAFZZ	78500	2858M91	SPRING, HELICAL BRAKE SHOE	4
11	PAFZZ	78500	1718Q121	SPRING, RETURN BRAKE BRAKE SHOE	2

END OF FIGURE

63-1

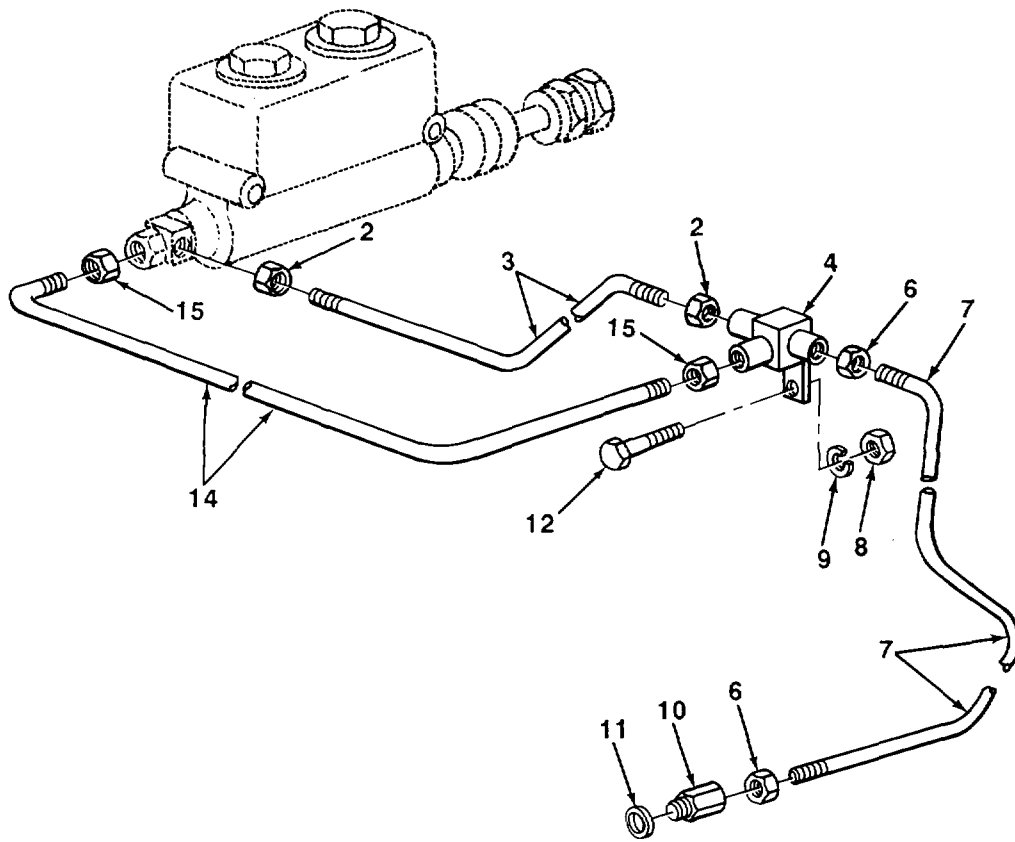
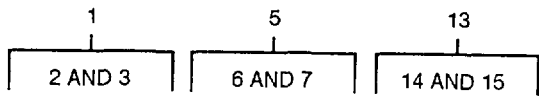

FIGURE 64. MASTER CYLINDER LINES, LEFT SIDE.

TA508525

SECTION II					
(1)	(2)	(3)	(4)	(5)	(6)
ITEM NO	SMR CODE	CAGEC	PART NUMBER	DESCRIPTION AND USABLE ON CODES (UOC)	QTY
GROUP 1204 HYDRAULIC BRAKE SYSTEM					
FIG. 64 MASTER CYLINDER LINES.					
LEFT SIDE					
1	AFOFF	30612	4713179	LINE ASSEMBLY LH, BRAKE	1
2	PAFZZ	79470	100X4	.NUT	2
3	MFFZZ	19207	2775525-37	.TUBE METALLIC MAKE FROM TUBE P/N..... A300578	1
4	PAOZZ	63477	FC4289	TEE BRAKE LINES.....	1
5	AFOFF	30612	4713182	LINE ASSEMBLY LH,BRAKE	1
6	PAFZZ	79470	100X4	.NUT	2
7	MFFZZ	19207	2775525-37	.TUBE MAKE FROM TUBE P/N A300578.....	1
8	PAOZZ	96906	MS51967-6	NUTPLAIN,HEXAGON TEE MTG	1
9	PAOZZ	96906	MS35338-45	WASHER,LOCK TEE MTG	
10	PAOZZ	63477	FC2952	ADAPTER.PIPE LINE TO CYLINDER.....	
11	PAOZZ	63477	FC1243	GASKET ADAPTER TO CYLINDER	1
12	PAOZZ	96906	MS90725-31	BOLT,MACHINE TEE MTG	1
13	AFOFF	30612	4779376	LINE ASSEMBLY CYLINDER TO TEE.....	1
14	MFFZZ	19207	2775526-18	.TUBE.METALLIC MAKE FROM TUBE P/N..... 3487500	1
15	PAFZZ	79470	100X5	.NUT	2

END OF FIGURE

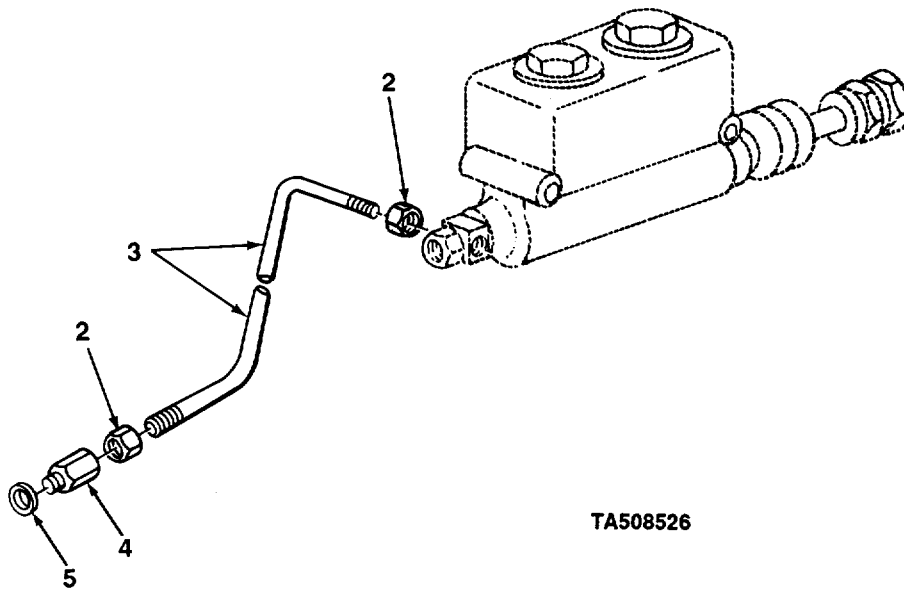
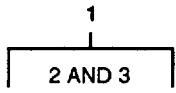
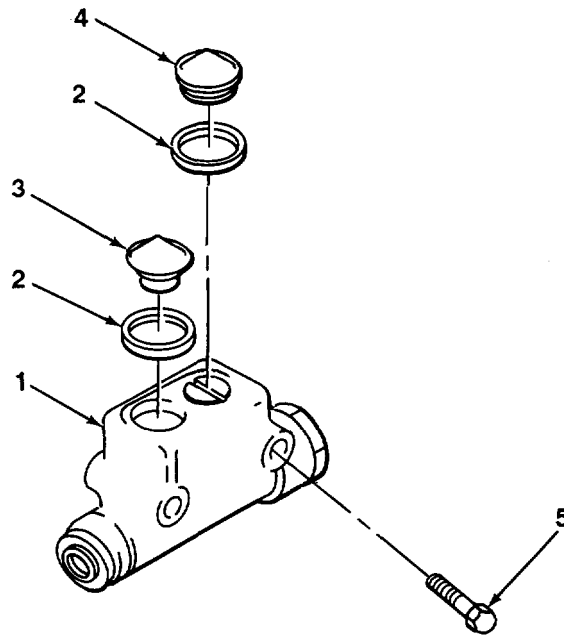
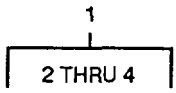

FIGURE 65. MASTER CYLINDER LINE, RIGHT SIDE.

SECTION II					
(1)	(2)	(3)	(4)	(5)	(6)
ITEM NO	SMR CODE	CAGEC	PART NUMBER	DESCRIPTION AND USABLE ON CODES (UOC)	QTY
GROUP 1204 HYDRAULIC BRAKE SYSTEM					
FIG. 65 MASTER CYLINDER LINE1 RIGHT SIDE					
1	AFOFF	30612	4713180	LINE ASSEMBLY RH BRAKE.....	1
2	PAFZZ	79470	100X4	.NUT	2
3	MFFZZ	19207	2775525-37	.TUBE,METALLIC MAKE FROM TUBE P/N..... A3057	1
4	PAOZZ	63477	FC2952	ADAPRPIP	1
5	PAOZZ	63477	FC1243	GASKET	1
END OF FIGURE					
65-1					



TA508527

FIGURE 66. MASTER CYLINDER.

SECTION II

(1) ITEM NO	(2) SMR CODE	(3) CAGEC	(4) PART NUMBER	(5) DESCRIPTION AND USABLE ON CODES (UOC)	(6) QTY
GROUP 1204 HYDRAULIC BRAKE SYSTEM					
FIG 66 MASTER CYLINDER					
*	1	PAOZZ	OAHUO	4784599	CYLINDER ASSEMBLYH 1
	2	PAFZZ	92865	33-115-017	GASKET..... 2
*	3	XBFZZ	92865	28-030-002	CAPFILLER OPENING 1
*	4	XBFZZ	92865	29-030-010	PLUG FILLER 1
	5	PAOZZ	96906	MS90727-78	SCREW,CAP,HEXAGON H MASTER..... 2
					CYLINDER MTG

END OF FIGURE

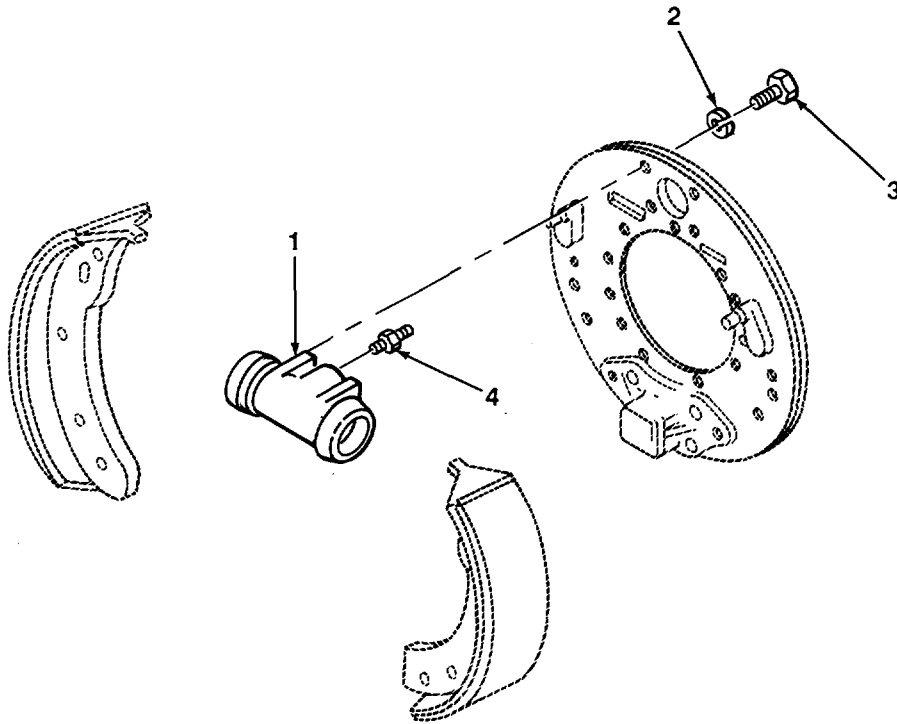

FIGURE 67. WHEEL CYLINDER.

TA508528

SECTION II

(1) ITEM NO	(2) SMR CODE	(3) CAGEC	(4) PART NUMBER	(5) DESCRIPTION AND USABLE ON CODES (UOC)	(6) QTY
GROUP 1204 HYRAULIC BRAKE SYSTEM'					
FIG 67 WHEEL CYLINDER					
1	PAFZZ	63477	FD20595	CYLINDER ASSEMBLYIH	2
2	PAFZZ	96906	MS35338-46	WASHER,LOCK CYLINDER MTG,CADMIUM	4
* 3	PAFZZ	72741	197-207	OR ZINC PLATED	4
				SCREWCAP,HEXAGON H CYLINDER MTG	4
				CADMIUM OR ZINC PLATED	
4	PAFZZ	63477	FC11596	VALVE BLEEDER HYDRA CYLINDER	2
END OF FIGURE					

67-1

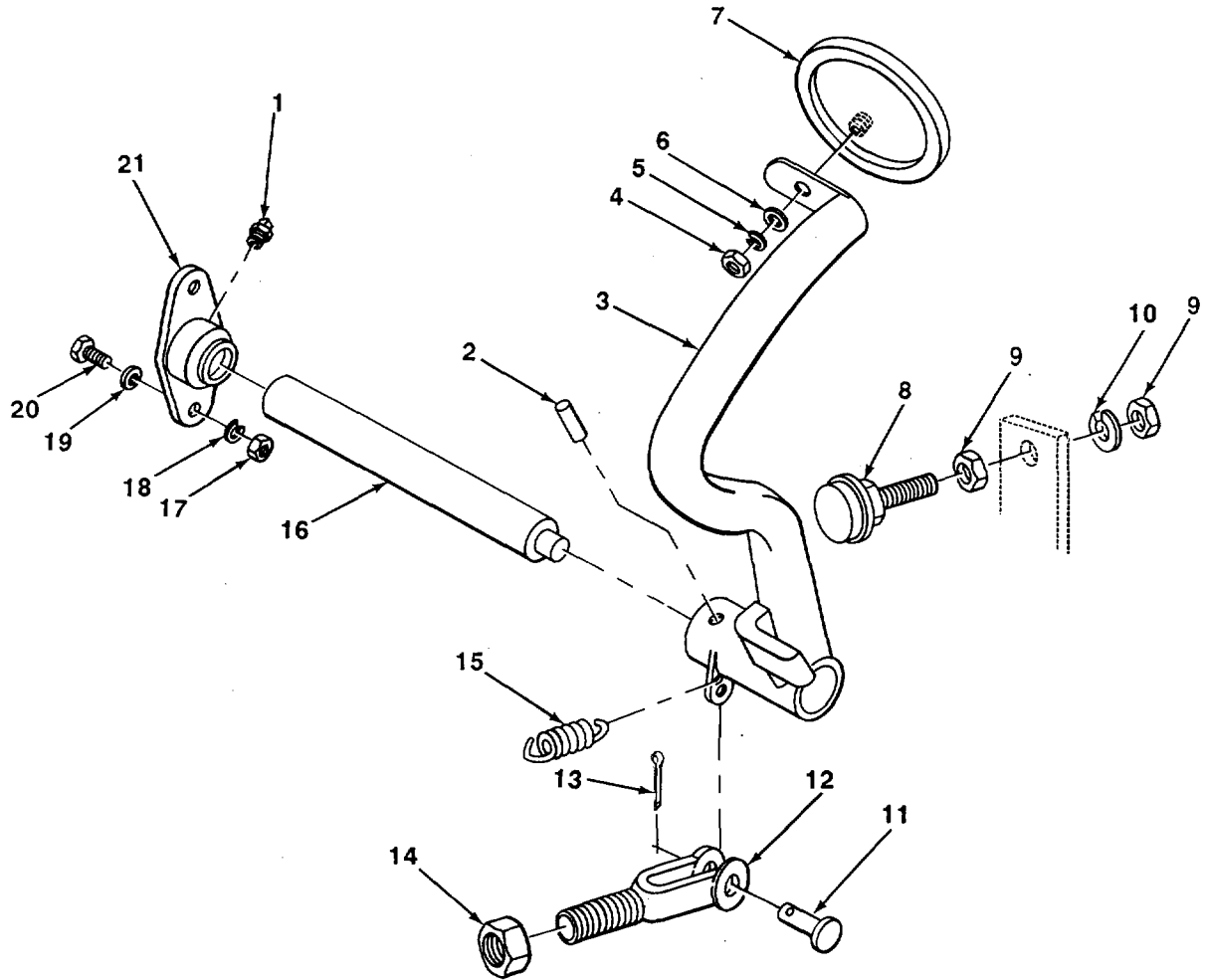

FIGURE 68. BRAKE CONTROLS.

TA508529

SECTION II

TM 10-3930-618-24PC02

(1) ITEM NO	(2) SMR CODE	(3) CAGEC	(4) PART NUMBER	(5) DESCRIPTION AND USABLE ON CODES (UOC)	(6) QTY
GROUP 1206 MECHANICAL BRAKE SYSTEM					
FIG 68 BRAKE CONTROLS					
1	PAOZZ	70270	1607B	FITTING LUBRICATION BEARING.....	1
2	XBFZZ	30612	916769	PINROLL BRAKE PEDAL.....	1
3	XBFZZ	30612	4771659	PEDALBRAKE	1
4	PAOZZ	96906	MS51968-6	NUTPLAIN HEXAGON PEDAL PAD MTG	1
5	PAOZZ	96906	MS35335-34	WASHER,LOCK PEDAL PAD MTG	1
6	PAOZZ	96906	MS27183-13	WASHER,FLAT PEDAL PAD MTG	1
7	PAOZZ	92850	27-3025	PAD PEDAL	1
8	XBOZZ	30612	4782507	BUMPER BRAKE PEDAL.....	1
9	PAOZZ	96906	MS51967-6	NUT,PLAIN,HEXAGON BUMPER	2
10	PAOZZ	96906	MS35338-45	WASHER,LOCK BUMPER	1
11	PAOZZ	96906	MS35810-35	PINSTRAIGHT,HEADED CLEVIS	1
* 12	PFOZZ	OAHUO	4748251	CLEVIS ROD END MASTER CYLINDER.....	1
13	PAOZZ	96906	MS24665-283	PINCOTTER CLEVIS PIN.....	1
14	PAOZZ	96906	MS51968-12	NUT PLAIN,HEXAGON CLEVIS.....	1
* 15	PAOZZ	OAHUO	74763183	SPRING HELICAL EXTE BRAKE PEDAL	1
16	XBFZZ	30612	4795991	SHAFTPIVOT.....	1
17	PAFZZ	96906	MS51968-9	NUTPLAIN,HEXAGON BEARING MTG	2
18	PAFZZ	96906	MS35338-46	WASHERLOCK BEARING MTG	2
19	PAFZZ	96906	MS27183-12	WASHER,FLAT BEARING MTG	2
20	PAFZZ	96906	MS90727-68	SCREWCAPTHEXAGON H BEARING MTG	2
21	PAFZZ	87946	E19G	BEARINGTPLAINSPHER SHAFT	1
END OF FIGURE					

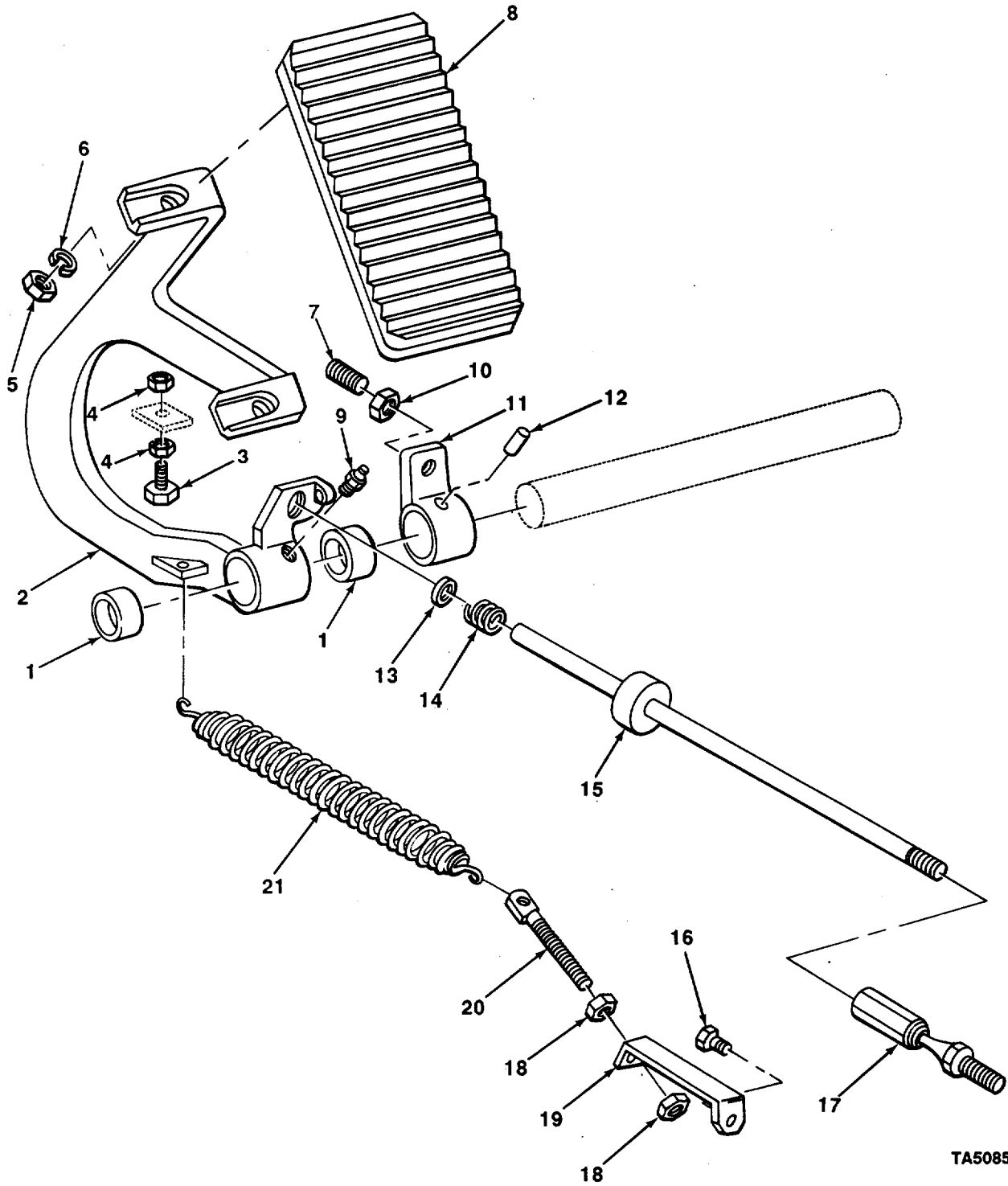

TA508530

FIGURE 69. INCHING CONTROLS.

SECTION II

(1) ITEM NO	(2) SMR CODE	(3) CAGEC	(4) PART NUMBER	(5) DESCRIPTION AND USABLE ON CODES (UOC)	(6) QTY
1	PAFZZ	70417	AA1319-5	BUSHING	1
2	XBFZZ	30612	4775047	PEDAL ASSEMBLY	1
3	PAOZZ	96906	MS90725-68	SCREW,CAP,HEXAGON H STOP SCREW	1
4	PAOZZ	96906	MS35691-17	NUT,PLAIN,HEXAGON STOP SCREW	2
5	PAOZZ	96906	MS51967-12	NUT,PLAIN,HEXAGON PLATE MTG	2
6	PAOZZ	96906	MS35338-47	WASHER,LOCK PLATE MTG	2
7	XBFZZ	30612	922855	SETSCREW BELLCRANK	1
8	PAOZZ	18745	4750914	PLATE ASSEMBLY.....	1
9	PAOZZ	96906	MS15003-2	FITTING,LUBRICATION PEDAL	1
10	PAFZZ	96906	MS35691-33	NUT,PLAIN,HEXAGON SETSCREW	1
* 11	PAFZZ	OAHUO	74775046	BELL CRANK.....	1
12	XBFZZ	30612	916796	PIN,ROLL BELLCRANK.....	1
13	PAFZZ	96906	MS27183-12	WASHER,FLAT ROD	1
* 14	PAFZZ	OAHUO	74803175-4	SPRINGIHELICAL,COMP ROD.....	1
15	XBFZZ	30612	4822107	ROD ASSEMBLY	1
* 16	PAFZZ	80204	B1821BHO31C125N	SCREW,CAP,HEXAGON H SPRING ANCHOR	1
* 17	XBFZZ	09367	4745363	BALL JOINT ROD ASSEMBLY.....	1
18	PAFZZ	96906	MS51968-6	NUTIPLAINIHEXAGON EYEBOLT	2
19	XBFZZ	30612	4803152	ANCHOR,SPRING	1
* 20	XBFZZ	77260	G4070-3	BOLT,EYE SPRING	1
* 21	PAOZZ	OAHUO	7483166-3	SPRING.HELICALIEXTE	1

END OF FIGURE

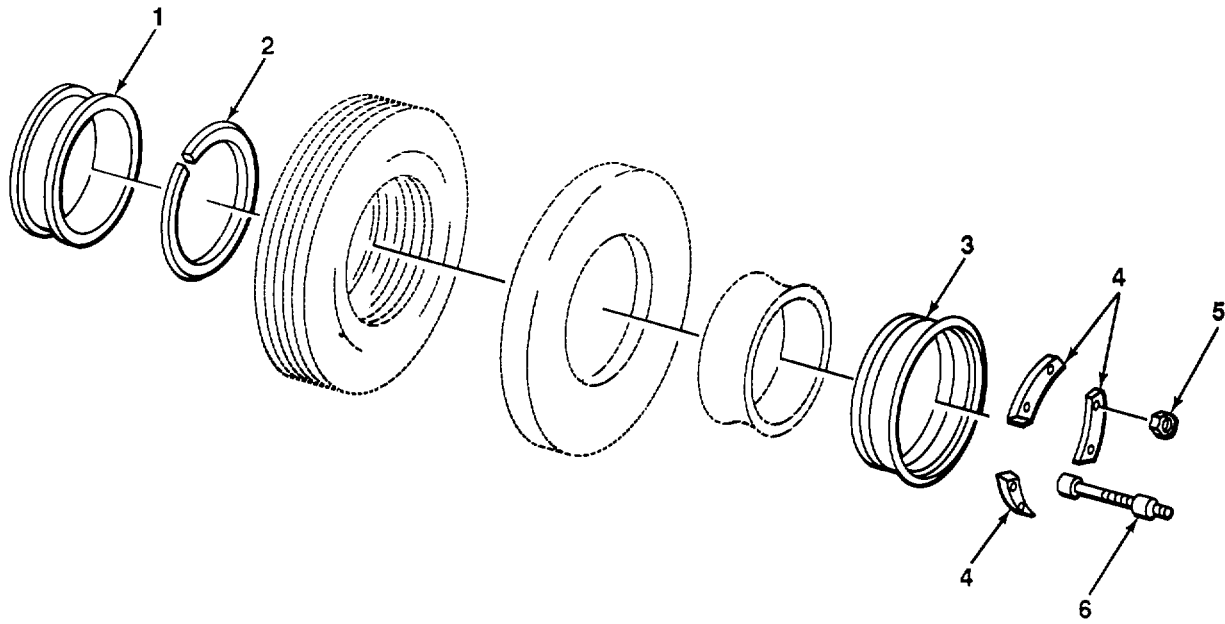

FIGURE 70. FRONT WHEELS.

TA508531

SECTION II

(1) ITEM NO	(2) SMR CODE	(3) CAGEC	(4) PART NUMBER	(5) DESCRIPTION AND USABLE ON CODES (UOC)	(6) QTY
GROUP 13 WHEELS AND TRACKS					
GROUP 1311. WHEEL ASSEMBLY					
FIG. 70 FRONT WHEELS					
*	1	PAOZZ OAHUO	4771651	SPACER,RIM.....	2
*	2	XBOZZ 30612	4774925	RING,LOCK R IM.....	4
	3	PAOZZ 73842	550-15LWD	RIM,WHEEL,PNEUMATIC.....	4
*	4	XBOZZ 73842	37	LAMPTRIM CLENCHING	6
	5	PAOZZ 96906	MS51967-21	NUT,PLAIN,HEXAGON CLAMP MTG.....	12
*	6	XBOZZ 01202	C12187	EXTENSION,VALVE	2

END OF FIGURE

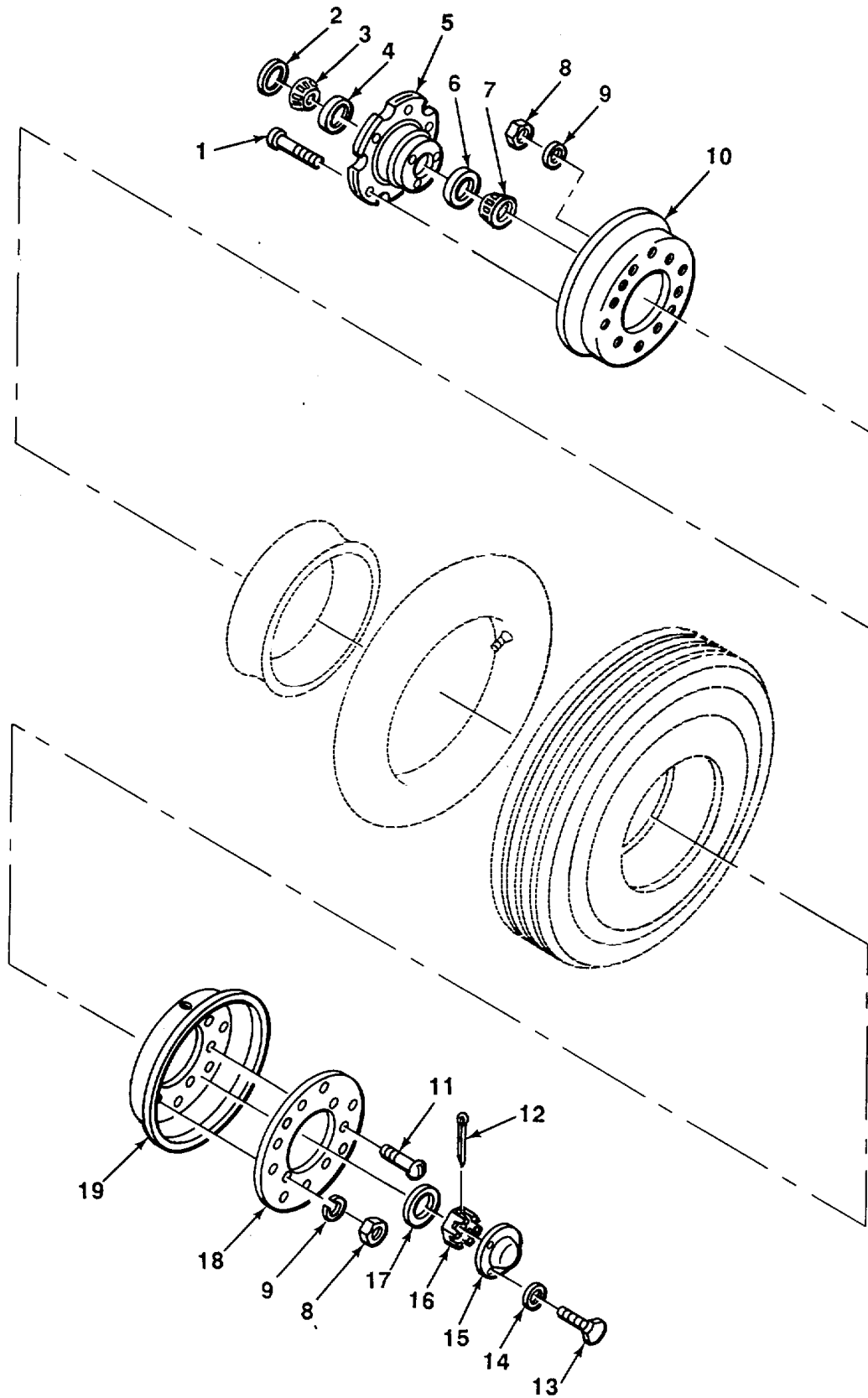

TA508532

FIGURE 71. REAR WHEEL.

SECTION II					
(1)	(2)	(3)	(4)	(5)	(6)
ITEM	SMR		PART		
NO	CODE	CAGEC	NUMBER	DESCRIPTION AND USABLE ON CODES (UOC)	QTY
GROUP 1311 WHEEL ASSEMBLY					
FIG. 71 REAR WHEEL					
* 1	PAOZZ	6N299	74255646-7	BOLT,RIBBED NECK WHEEL.....	12
2	PAOZZ	76680	404335	SEAL,PLAIN ENCASED	2
3	PAOZZ	60038	26884	CONE AND ROLLERS.....	2
4	PAOZZ	60038	26822	CUP,TAPERED ROLLER	2
* 5	PAOZZ	OAHUO	4799393	HUB,BODY	2
6	PAOZZ	60038	14276	CUP,TAPERED ROLLER	2
7	PAOZZ	60038	14138A	ONE AND ROLLERS,.....	2
8	PAOZZ	96906	MS51968-15	NUT,PLAIN,HEXAGON WHEEL	24
9	PAOZZ	96906	MS35338-48	WASHER,LOCK.....	24
* 10	PAOZZ	OAHUO	74737517	WHEEL SEGMENT,PNEUM INNER,	2
* 11	PAOZZ	OAHUO	74765182-6	STUDISELF-LOCKING.....	12
12	PAOZZ	96906	MS24665-377	PIN,COTTER HUB NUT	2
13	PAOZZ	96906	MS90725-3	SCREW,CAP,HEXAGON H CAP MTG	6
14	PAOZZ	96906	MS35338-44	WASHER,LOCK AP MTG.....	6
* 15	PAOZZ	OAHUO	4747622-1	CAP,HUB.....	2
* 16	PAOZZ	OAHUO	4718022	NUTtSLOTTED1HEXAGON HUB NUT	2
17	XBOZZ	30612	922058	WASHER,FLAT HUB.....	2
18	XBOZZ	30612	4789293	RING RIM.....	2
* 19	XBOZZ	30612	4807776	RIM,WHEEL OUTER	2

END OF FIGURE

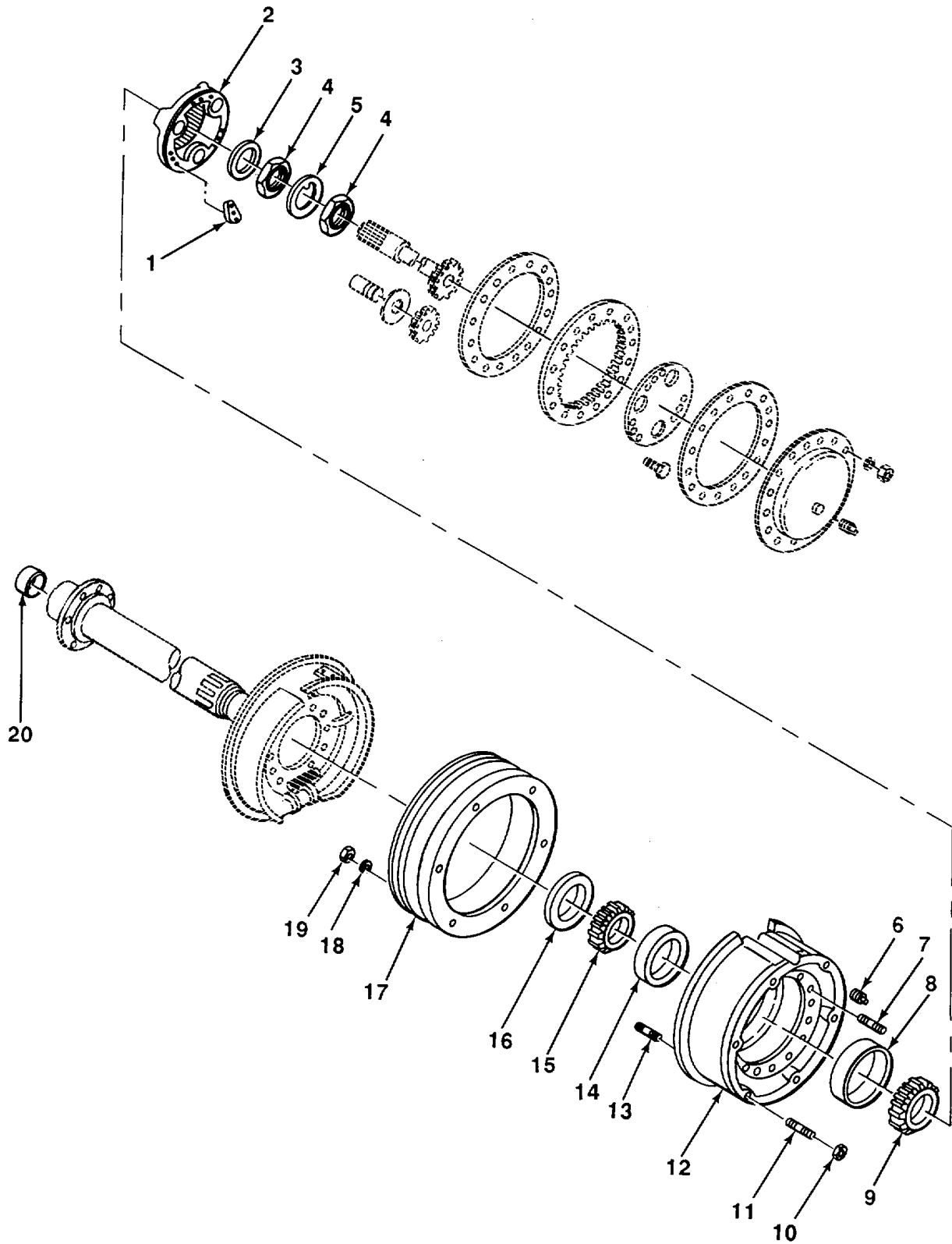

TA508533

FIGURE 72. HUB AND DRUM.

SECTION II				(5)	(6)
(1)	(2)	(3)	(4)		
ITEM	SMR		PART	DESCRIPTION AND USABLE ON CODES (UOC)	QTY
NO	CODE	CAGEC	NUMBER		
GROUP 1311. WHEEL ASSEMBLY					
FIG. 72 HUB AND DRUM					
1	XBFZZ	78500	1898D498	SPACER PLANETARY GEAR RETAINER.....	6
2	PAFZZ	78500	A3897R850	SPIDER.....	1
3	XBFZZ	78500	1829S773	WASHER,FLAT HUB BEARING.....	2
4	PAFZZ	78500	1827B184	NUT,PLAIN1HEXAGON HUB BEARING.....	4
				ADJUSTING	
5	PAFZZ	78500	1229X700	WASHER,KEY HUB BEARING	1
6	PAFZZ	96906	MS49005-6	PLUG,PIPE HUB SOCKET HEAD.....	2
7	PAFZZ	78500	4X1103	STUD,PLAIN	32
8	PAFZZ	60038	632	UP,TAPERED ROLLER OUTER	2
9	PAFZZ	60038	641	ONE AND ROLLERS OUTER	2
10	PAFZZ	96906	MS51967-21	NUT,PLAIN,HEXAGON WHEEL.	12
11	PAFZZ	78500	4X1108	STUD HUB TO WHEEL.....	12
* 12	PAFZZ	OAHUO	4906245	HUB DRIVE AXLE.....	2
13	PAFZZ	78500	4X1521	STUD,PLAIN HUB TO BRAKE DRUM	12
14	PAFZZ	60038	33462	UP,TAPERED ROLLER INNER.....	2
15	PAOZZ	60038	33262	ONE AND ROLLERSITA BEARING	2
16	PAFZZ	78500	A1205G735	SEAL HUB.....	2
17	PAFFH	78500	3819G397	BRAKE DRUM	2
18	PAFZZ	96906	MS35338-47	WASHER,LOCK DRUM MTG.....	24
19	PAFZZ	96906	MS35690-8Z4	NUT,PLAINHEXAGON DRUM MTG.....	24
20	PAFZZ	78500	1805A183	SEAL,PLAIN ENCASED	2

END OF FIGURE

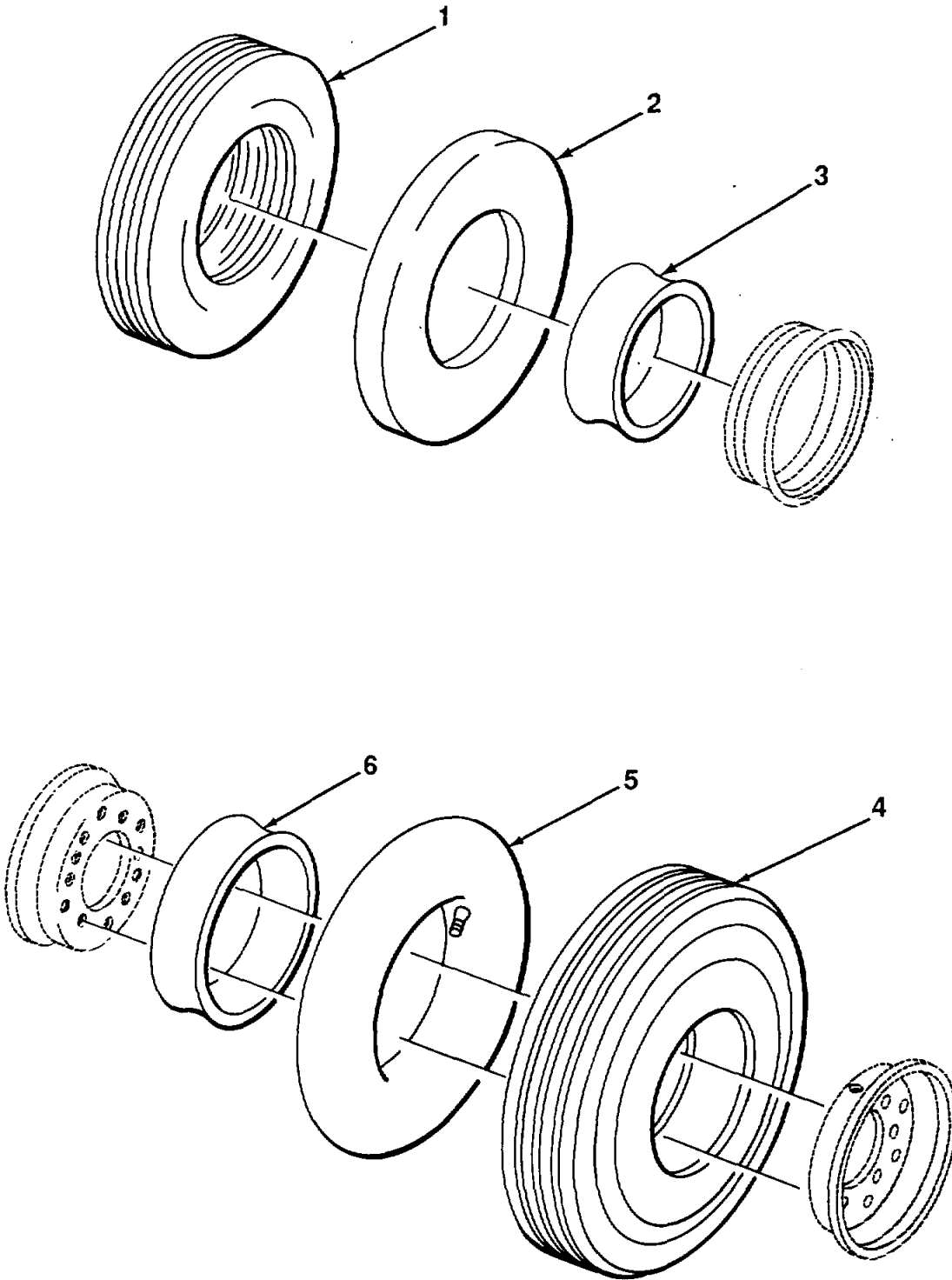

FIGURE 73. FRONT AND REAR WHEELS.

SECTION II

(1) ITEM NO	(2) SMR CODE	(3) CAGEC	(4) PART NUMBER	(5) DESCRIPTION AND USABLE ON CODES (UOC)	(6) QTY
GROUP 1313. TIRES, TUBES, TIRE CHAINS					
FIG* 73 FRONT AND REAR WHEELS					
*	1	PAOOO 81348	GP1/TYA1750-15/	TIREIPNEUMATIC.....	4
			F/FLRB		
	2	PAOZZ 81348	ZZ-I-550/G3/7.50	INNER TUBE,PNEUMATI.....	4
			-15/TR177A/ONCTR		
*	3	PAOZZ 30612	244-095-088	FLAP	4
*	4	PAOZZ 81348	GP1/TYC17.50-10/	TIRE,PNEUMATIC	1
			G/FLHR		
	5	PAOZZ OAHUO	4807778	INNER TUBE,PNEUMATI.....	2
	6	XBOZZ 73842	241-6023	DISC.....	4

END OF FIGURE

3
4 THRU 11

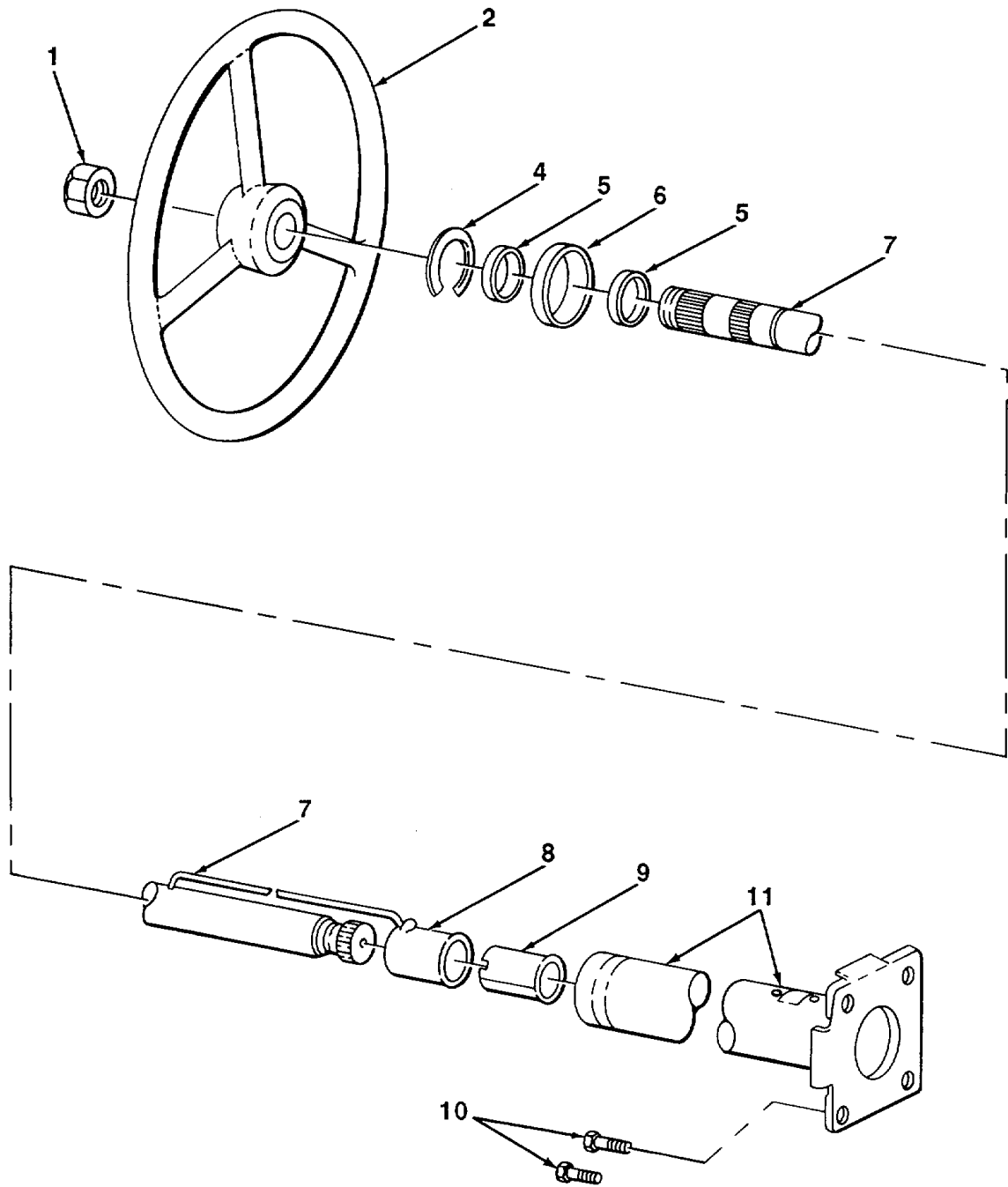

FIGURE 74. STEERING WHEEL AND SHAFT.

SECTION II					
(1)	(2)	(3)	(4)	(5)	(6)
ITEM NO	SMR CODE	CAGEC	PART NUMBER	DESCRIPTION AND USABLE ON CODES (UOC)	QTY
GROUP 14 STEERING					
GROUP 1401 MECHANICAL STEERING GEAR ASSEMBLY					
FIG. 74 STEERING WHEEL AND SHAFT					
1	PAFZZ	73740	33050	NUT,PLAIN,HEXAGGN STEERING WHEEL	1
				MTG	
2	PAFZZ	77515	601	WHEEL,STEERING	1
3	PAFFF	96151	UB3-OISCK	STEERING UNIT,POWER	
4	PAFZZ	96151	5245	.RING,RETAINING BEARING	1
5	PAFZZ	96151	14092	.RINGLOCK SHAFT.....	2
6	PAFZZ	96151	21146	.BEARING,BALL SHAFT.....	1
7	XBFZZ	96151	5259-2	.SHAFT,STEERING	1
8	XBFZZ	96151	21149	.RING,CONTACT WIRE ASSEMBL Y	1
9	XBFZZ	96151	21151	.RING,INSULATOR SHAFT	1
10	PAFZZ	96151	21047-1	.BOLT,MACHINE TUBE AND FLANGE.....	1
11	XBFZZ	96151	5244-2	.TUBE AND FLANGE.....	1
END OF FIGURE					

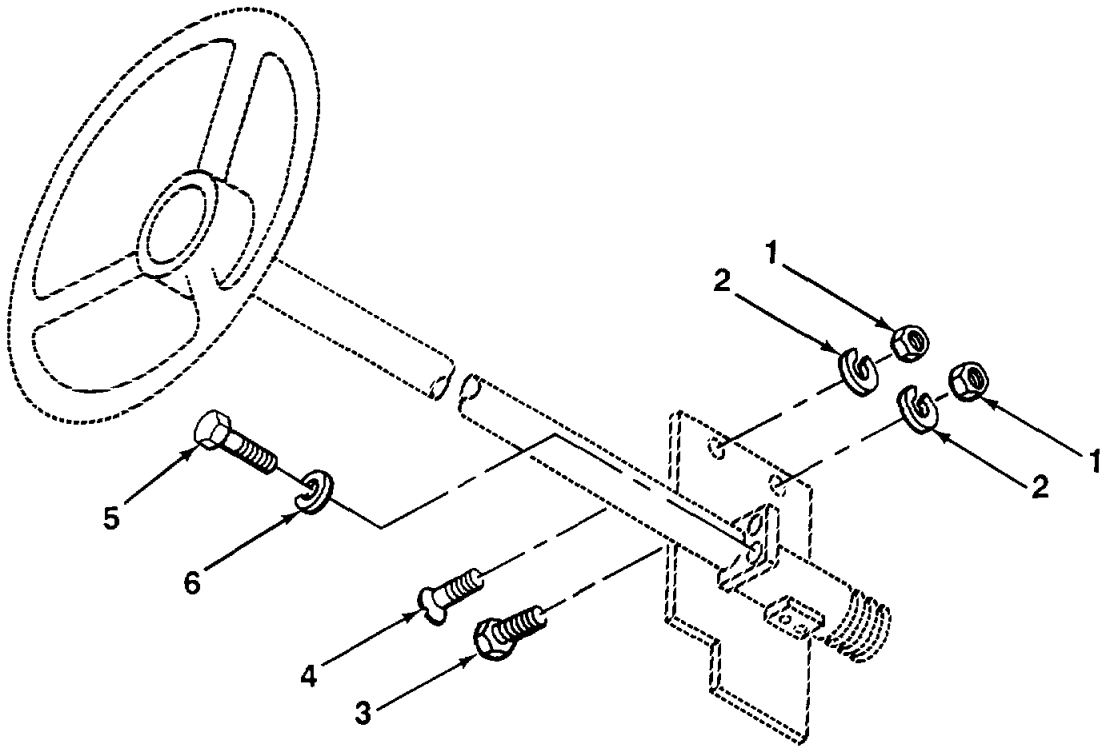

FIGURE 75. STEERING COLUMN MOUNTING PARTS.

TA508536

SECTION II

(1) ITEM NO	(2) SMR CODE	(3) CAGEC	(4) PART NUMBER	(5) DESCRIPTION AND USABLE ON CODES (UOC)	(6) QTY
GROUP 1401. MECHANICAL STEERING GEAR ASSEMBLY					
FIG* 75 STEERING COLUMN MOUNTING PARTS					
1	PAFZZ	96906	MS51967-21	NUT,PLAINIHEXAGON GEAR ASSEMBLY MTG.....	2
2	PAFZZ	96906	MS35338-50	WASHER,LOCK GEAR ASSEMBLY MTG.....	2
* 3	PAFZZ	80204	61821BH063C225N	SCREW,CAP,HEXAGON GEAR ASSEMBLY MTG...	1
4	PAFZZ	96906	MS24667-88	SCREW,CAP,SOCKET HE GEAR ASSEMBLY MTG	1
5	PAFZZ	96906	MS51957-113	SCREW,CAP,HEXAGON GEAR ASSEMBLY MTG...	2
6	PAFZZ	96906	MS35338-46	WASHER,LOCK GEAR ASSEMBLY MTG.....	2
END OF FIGURE					

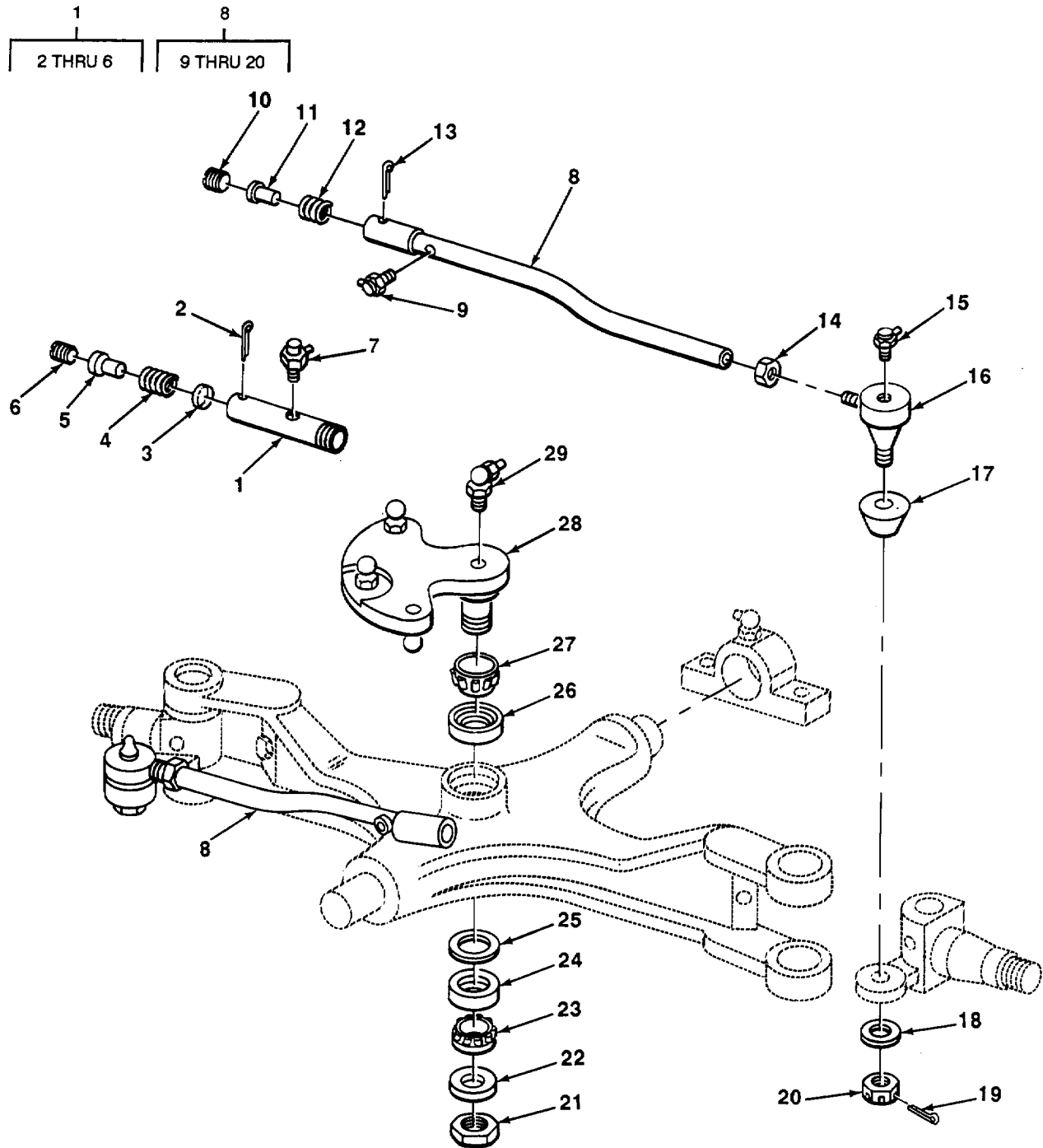

FIGURE 76. STEERING MECHANISMS.

TA508537

SECTION II

(1) ITEM NO	(2) SMR CODE	(3) CAGEC	(4) PART NUMBER	(5) DESCRIPTION AND USABLE ON CODES (UOC)	(6) QTY
GROUP 1401. MECHANICAL STEERING GEAR ASSEMBLY					
FIG. 76 STEERING MECHANISMS					
* 1	PFOOO	OAHUO	4824275	DRAG LINK STEERING PIVOT ARM TO STEERING CYLINDER.....	1
2	PAOZZ	96906	MS24665-426	.PIN,COTTER PLUG.....	1
3	PAOZZ	72210	S4664	.SEAT,BALL.....	2
4	PAOZZ	72210	S2218	.SPRING,HELICAL.....	1
5	PAOZZ	72210	S3689	.PLUG,SAFETY.....	2
6	PAOZZ	72210	S851	.PLUG,MACHINE THREAD.....	1
7	PAOZZ	96906	MS15003-6	FITTING,LUBRICATION DRAG LINK.....	1
8	PAOOO	OAHUO	74806791-5	TIE ROD,STEERING LH.....	1
* 8	PAOOO	72210	21225H	TIE ROD,STEERING RH,.....	1
* 9	PAOZZ	96906	MS15003-5	.FITTING,LUBRICATION.....	2
10	PAOZZ	72210	S1233	.PLUG,ADJUST BALL JOINT.....	2
11	PAOZZ	72210	S5340	.SEAT,BALL SOCKET.....	2
12	PAOZZ	72210	S5896	.SPRING,HELICAL BALL JOINT.....	2
13	PAOZZ	96906	MS24665-376	.PIN,COTTER ADJUSTING PLUG.....	2
* 14	PAOZZ	6N299	4987758	.NUT,PLAIN,HEXAGON TIE ROD ADJUSTING.....	2
15	PAOZZ	96906	MS15003-3	.FITTING,LUBRICATION TUBE.....	2
16	PAOZZ	72210	23171K	.TIE ROD END STEERING.....	2
17	PAOZZ	OAHUO	4992358-4	.BOOT,DUST AND MOIST.....	2
18	PAOZZ	96906	MS27183-21	.WASHER,FLAT TIE ROD END.....	2
19	PAOZZ	96906	MS24665-374	.PIN,COTTER NUT.....	2
20	PAOZZ	96906	MS35692-53	.NUT,SLOTTED,HEXAGON TIE ROD END.....	2
21	XBFZZ	30612	4806772	NUT,PLAIN HEXAGON STEERING SPINDLE.....	2
22	XBFZZ	30612	4806771	WASHER,FLAT STEERING SPINDLE.....	2
23	PAFZZ	60038	LM29748L	CONE AND ROLLERS.....	2
24	PAFZZ	60038	LM29710	CUP,TAPERED ROLLER.....	2
25	XBFZZ	72800	6284	RING,RETAINING BEARING.....	2
26	PAFZZ	60038	2729	UP,TAPERED ROLLER.....	2
27	PAFZZ	60038	2789	ONE AND ROLLERS,TA.....	2
* 28	PAFZZ	OAHUO	4806790	ARM PIVOT AXLE.....	1
29	PAOZZ	95879	16138	FITTING,LUBRICATION PIVOT ARM.....	1

END OF FIGURE

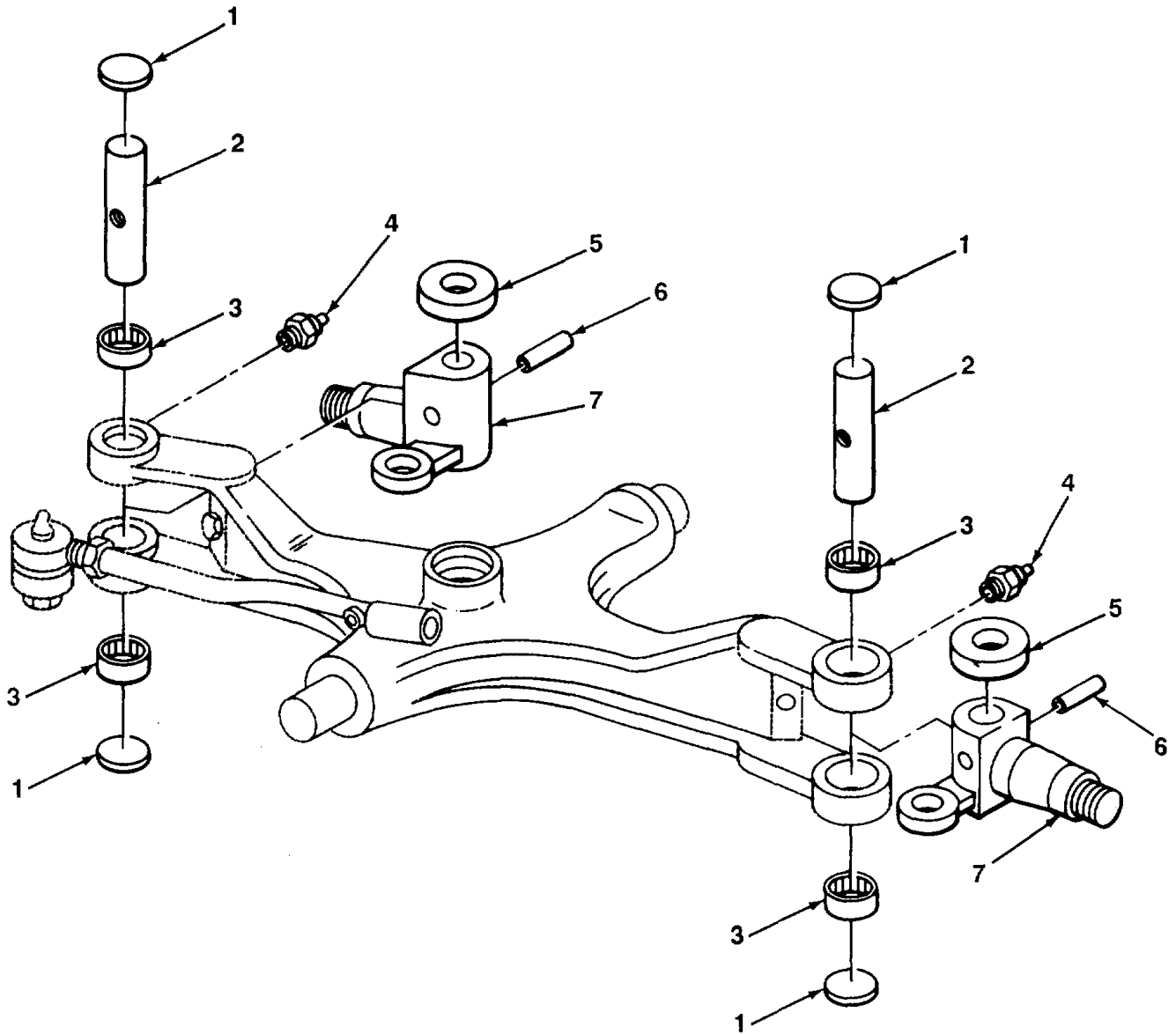
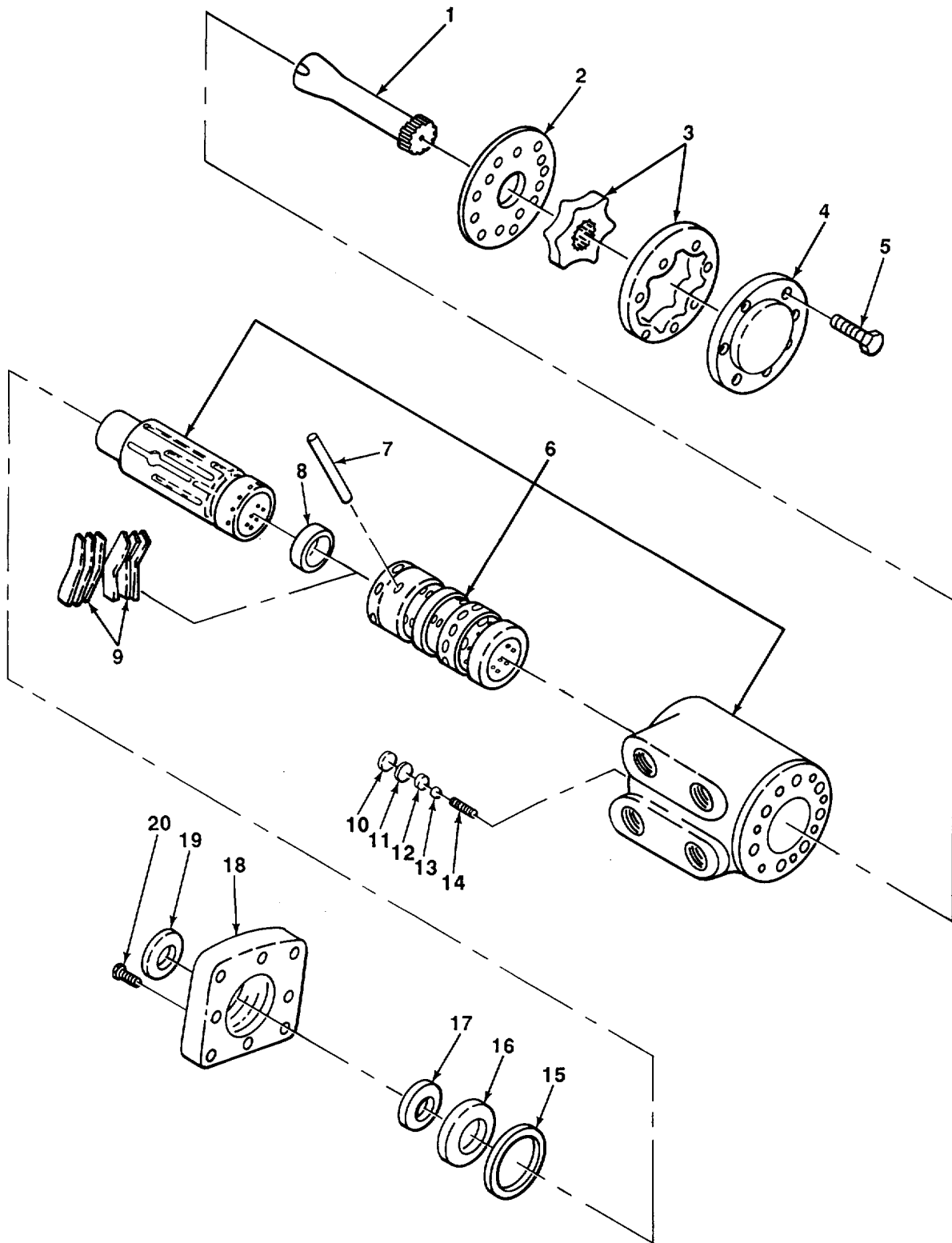

FIGURE 77. STEERING SPINDLE AND RELATED PARTS.

TA508538

SECTION II

(1) ITEM NO	(2) SMR CODE	(3) CAGEC	(4) PART NUMBER	(5) DESCRIPTION AND USABLE ON CODES (UOC)	(6) QTY
GROUP 1405. STEERING YOKES					
FIG. 77 STEERING SPINDLE AND RELATED PARTS					
1	PAFZZ	96906	MS35648-11	PLUG,EXPANSION KING PIN.....	4
* 2	PAFZZ	OAHUO	4909732-2	PARTS KITIKINGPIN STEERING SPINDLE	2
* 3	PAFZZ	60380	J18160H	BEARING,ROLLER,NEED KING PIN	4
4	PAOZZ	96906	MS15003-5	FITTING?LUBRICATION AXLE	2
5	PAFZZ	OAHUO	78844327	WASHER THRUST NEEDL SPINDLE	4
6	XBFZZ	30612	926243	PINTSPIRAL KING PIN.....	2
7	PAFZZ	OAHUO	4806773	SPINDLE,STEERING LH.....	1
7	PAFZZ	OAHUO	4806774	SPINDLE,STEERING RH	1
END OF FIGURE					



TA508539

FIGURE 78. STEERING GEAR UNIT.

SECTION II					
(1)	(2)	(3)	(4)	(5)	(6)
ITEM	SMR		PART		
NO	CODE	CAGEC	NUMBER	DESCRIPTION AND USABLE ON CODES (UOC)	QTY
GROUP 1407 POWER STEERING GEAR ASSEMBLY					
FIG. 78 STEERING GEAR UNIT					
1	PAFZZ	96151	5126	GEARSHAFT1SPUR	1
2	PAFZZ	75160	C10659	SPACER,PLATE	1
3	PAFZZ	96151	5663-2	GEAR ROTOR SET1ROTA	1
4	XBFZZ	96151	54115	CAP,END	1
5	XBFZZ	96151	5389	SCREW,MACHINE END CAP MTG	7
6	XBHZZ	96151	5724	ONTROL ASSEMBLYIPO.....	1
7	PAFZZ	96151	15	PIN,CENTERING	1
8	XBFZZ	96151	5512	DISC,PIN.....	2
9	PAFZZ	96151	370	SPRING CENTERING	6
10	PAFZZ	96906	MS28775-011	PACKING,PREFORMEDO	1
11	PFFZZ	96151	21124	DISKISOLICDGROOVEDO	1
12	PAFZZ	96151	859	SEATIVALVE	1
13	PAFZZ	96906	MS19059-2414	BALL,BEARING	1
14	PAFZZ	96151	857	SPRING HELICAL COMP.....	1
15	PAFZZ	96151	20783	PACKING,PREFORMED PLATE.....	1
16	PAFZZ	96151	846	BUSHING,CAP LOCATER	1
17	PAFZZ	96151	20599	PACKING,REFORMED.....	1
18	PAFZZ	96151	843	PLATE MOUNTING	1
19	PAFZZ	96151	844	SEAL,PLAIN ENCASED PLATE.....	1
20	PAFZZ	A1515	0527	BOLT,MACHINE PLATE.....	4

END OF FIGURE

3
4 THRU 13

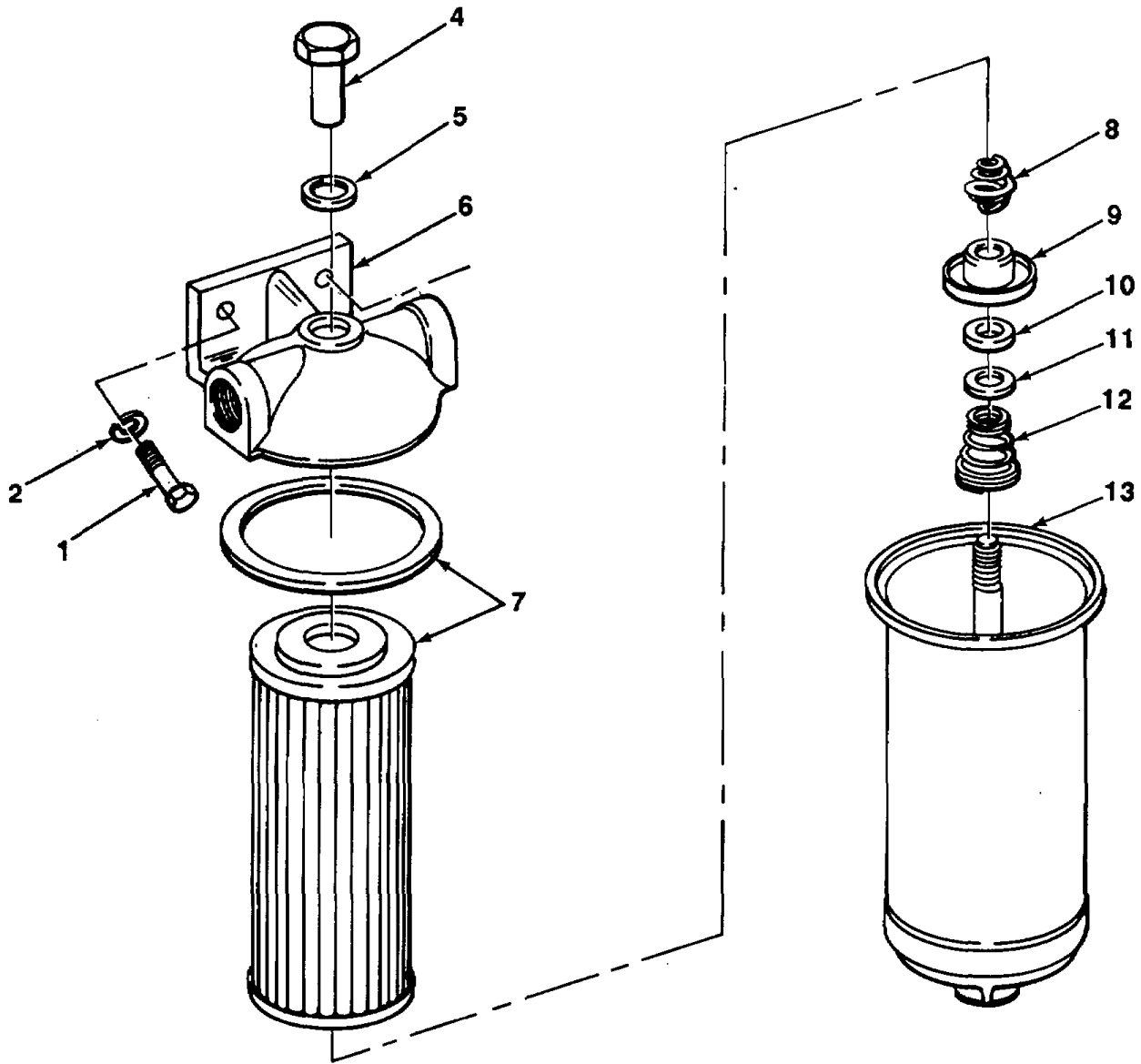

FIGURE 79. HYDRAULIC OIL FILTER.

TA508540

SECTION II					
(1)	(2)	(3)	(4)	(5)	(6)
ITEM NO	SMR CODE	CAGEC	PART NUMBER	DESCRIPTION AND USABLE ON CODES (UOC)	QTY
				GROUP 1410. HYDRAULIC PUMP OR FLUID MOTOR ASSEMBLY	
				FIG. 79 HYDRAULIC OIL FILTER	
1	PAOZZ	72741	197-207	SCREW,APIHEXAGON H FILTER MTG	2
2	PAOZZ	96906	MS35338-46	WASHER,LOCK FILTER MTG	2
3	PAOOO	13800	453688-75BS	FILTER,FLUID	1
4	XBOZZ	13800	19216	.NUTCOVER	1
5	PAOZZ	13800	CL32014	.WASHER,FIBER NUT	1
6	XBOZZ	13800	B05340	.HEAD	1
7	PAOZZ	13800	78983	.FILTER ELEMENT,FLUI	1
8	XBOZZ	13800	CL23380	.SPRING,BARREL	1
9	XBOZZ	13800	CL24083	.PLATE	1
10	PAOZZ	13800	35024	.GASKET,CORK	11
11	XBOZZ	13800	68052	.WASHER	1
12	XBOZZ	13800	CL28048	.SPRING,CONE	1
13	XBOZZ	13800	B83125	.SHELL	1
END OF FIGURE					

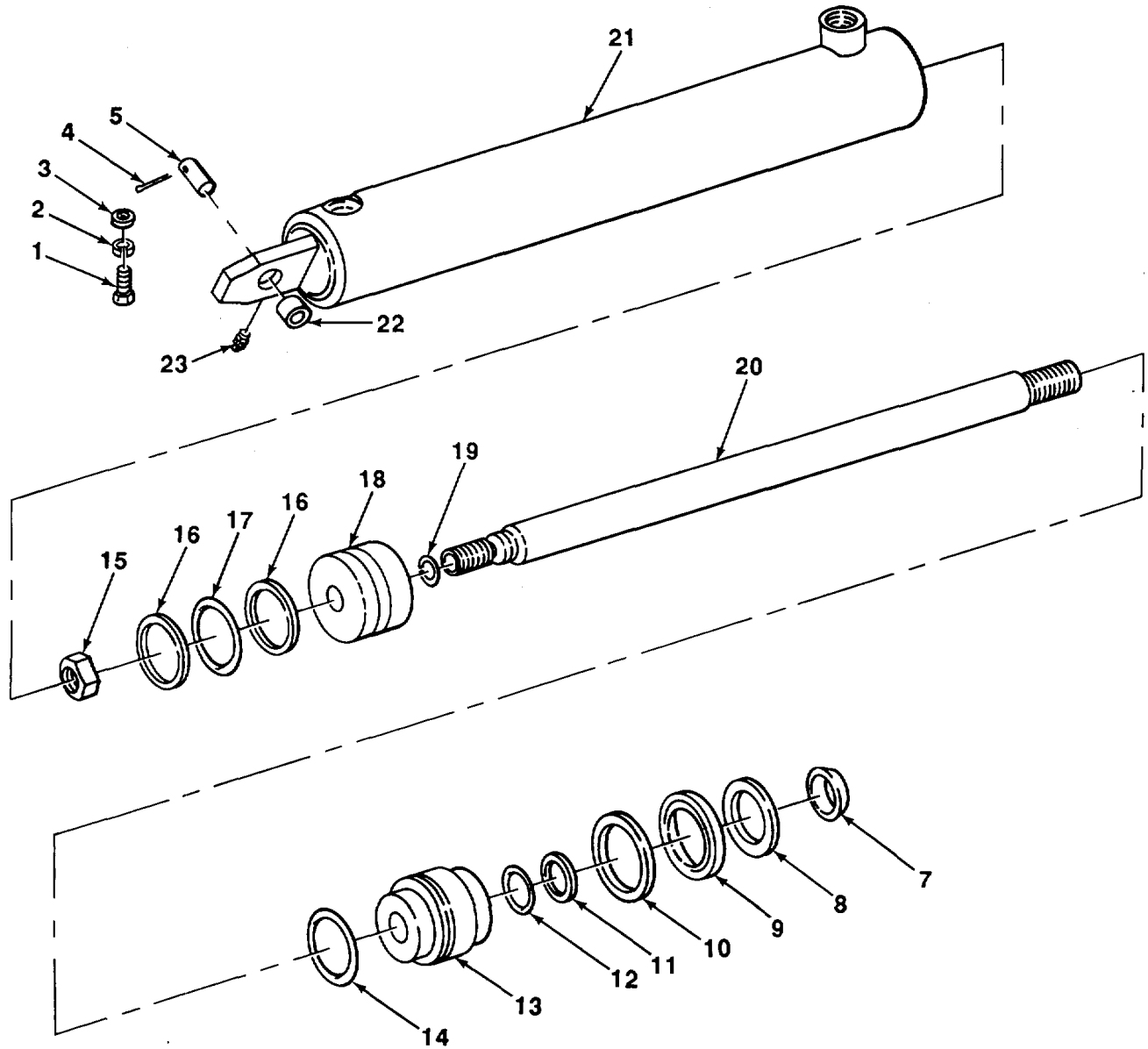
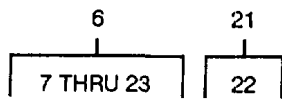

FIGURE 80. STEERING CYLINDER.

TA508541

SECTION II					
(1)	(2)	(3)	(4)	(5)	(6)
ITEM NO	SMR CODE	CAGEC	PART NUMBER	DESCRIPTION AND USABLE ON CODES (UOC)	QTY
GROUP 1412. HYDRAULIC OR AIR CYLINDERS					
FIG. 80 STEERING CYLINDER					
1	PAOZZ	96906	MS90725-31	BOLT,MACHINE YLINDER PIN RETAINING	1
2	PAOZZ	96906	MS35338-45	WASHER,LOCK YLINDER PIN RETAINING	1
3	PAOZZ	96906	MS27183-12	SCREW	
				WASHER,FLAT YLINDER PIN RETAINING	1
				SCREW	
4	PAOZZ	96906	MS24665-684	PIN,COTTER CYLINDER PIN	1
5	XBOZZ	30612	4800580	PIN,STRAIGHT CYLINDER PIN,DRILLED.....	1
6	PAOZZ	OAHUO	4814048	CYLINDER ASSEMBLYA.....	1
7	KFFZZ	91561	50051-307	.WIPER,ROD PART OF KIT P/N 74905865	1
8	XDFZZ	91561	50023-175-1020	.RING,RETAINING.....	1
9	XBFZZ	91561	39003-102	.SPACER.....	1
10	KFFZZ	91561	50024-200-1020	.RING,RETAINING PART OF KIT P/N	1
				74905865	
11	KFFZZ	91561	50014-212	WASHER,BACK-UP PART OF KIT P/N	1
				74905865	
12	KFFZZ	91561	50001-212-0010	.PACKING,PREFORMED PART OF KIT P/N.....	1
				7490586590	
13	PAFZZ	91561	6907-042	.HEAD,HYDRAULIC MOTO.....	1
14	PAFZZ	91561	50001-224-0260	.PACKING,PREFORMED PART OF KIT P/N.....	1
				74905865	
15	PAFZZ	96906	MS35691-47	.NUT,HEXAGON RODO	1
16	KFFZZ	91561	50011-326	.WASHER,BACK-UP PART OF KIT P/N	2
				74905865	
17	KFFZZ	91561	50001-326-0010	.PACKING,PREFORMED PART OF KIT P/N.....	1
				74905865	
18	PFFZZ	91561	39004-201	.PISTON.....	1
19	PAFZZ	91561	50001-113-0010	.PACKING,PREFORMED PART OF KIT P/N.....	1
				74905865	
20	XBFZZ	91561	6611-037-1044	.ROD,ACTUATING	1
21	XBFZZ	91561	6802-061TA	.TUBE ASSEMBLY	1
22	PAFZZ	91561	50059-012	.BUSHING	1
23	PAOZZ	96906	MS15001-4	.FITTING,LUBRICATION TUBE END.....	1

END OF FIGURE

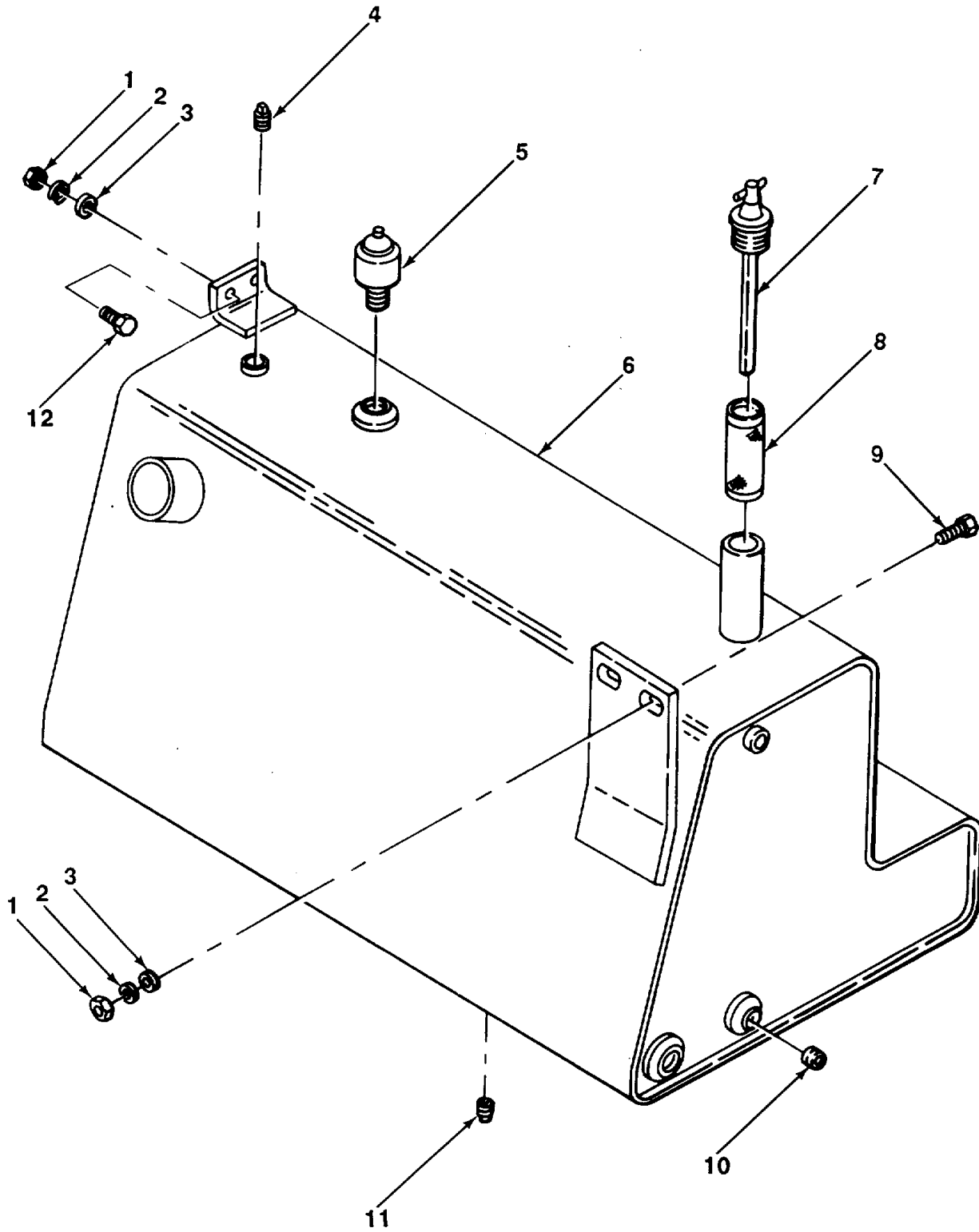

FIGURE 81. HYDRAULIC RESERVOIR.

SECTION II

(1) ITEM NO	(2) SMR CODE	(3) CAGEC	(4) PART NUMBER	(5) DESCRIPTION AND USABLE ON CODES (UOC)	(6) QTY
GROUP 1413. TANKS, RESERVOIRS					
FIG. 81 HYDRAULIC RESERVOIR					
1	PAOZZ	96906	MS51968-9	NUT,PLAIN,HEXAGON RESERVOIR MTG	4
2	PAOZZ	96906	MS35338-46	WASHER,LOCK RESERVOIR MTG	4
3	PAOZZ	96906	MS27183-14	WASHER,FLAT RESERVOIR MTG	4
* 4	PAOZZ	81348	WW-P-471AASB	OUPLING HALF,QUICK RESERVOIRISQ.HD.....	1
5	PAOZZ	90005	8565914	CAP,BREATHER RESERVOIR	1
6	XBOFF	30612	4823033	RESERVOIRVHYDRAULIC	1
* 7	PFOZZ	OAHUO	4806215	GAGE ROD,LIQUID LEV,	1
* 8	PFOZZ	OAHUO	74806357	STRAINER ELEMENTTSE	1
9	PAOZZ	96906	MS90726-62	SCREW,CAP,HEXAGON H RESERVOIR MTG	2
10	XBOZZ	88044	AN933-6	PLUG,PIPE RESERVOIR,SQ HD.....	1
11	PAOZZ	96906	MS49006-4	PLUG,PIPE RESERVOIR DRAIN,MAGNETIC.....	1
* 12	PAOZZ	96906	MS90727-68	SCREW,CAPTHEXAGON H RESERVOIR MTG.	2
END OF FIGURE					

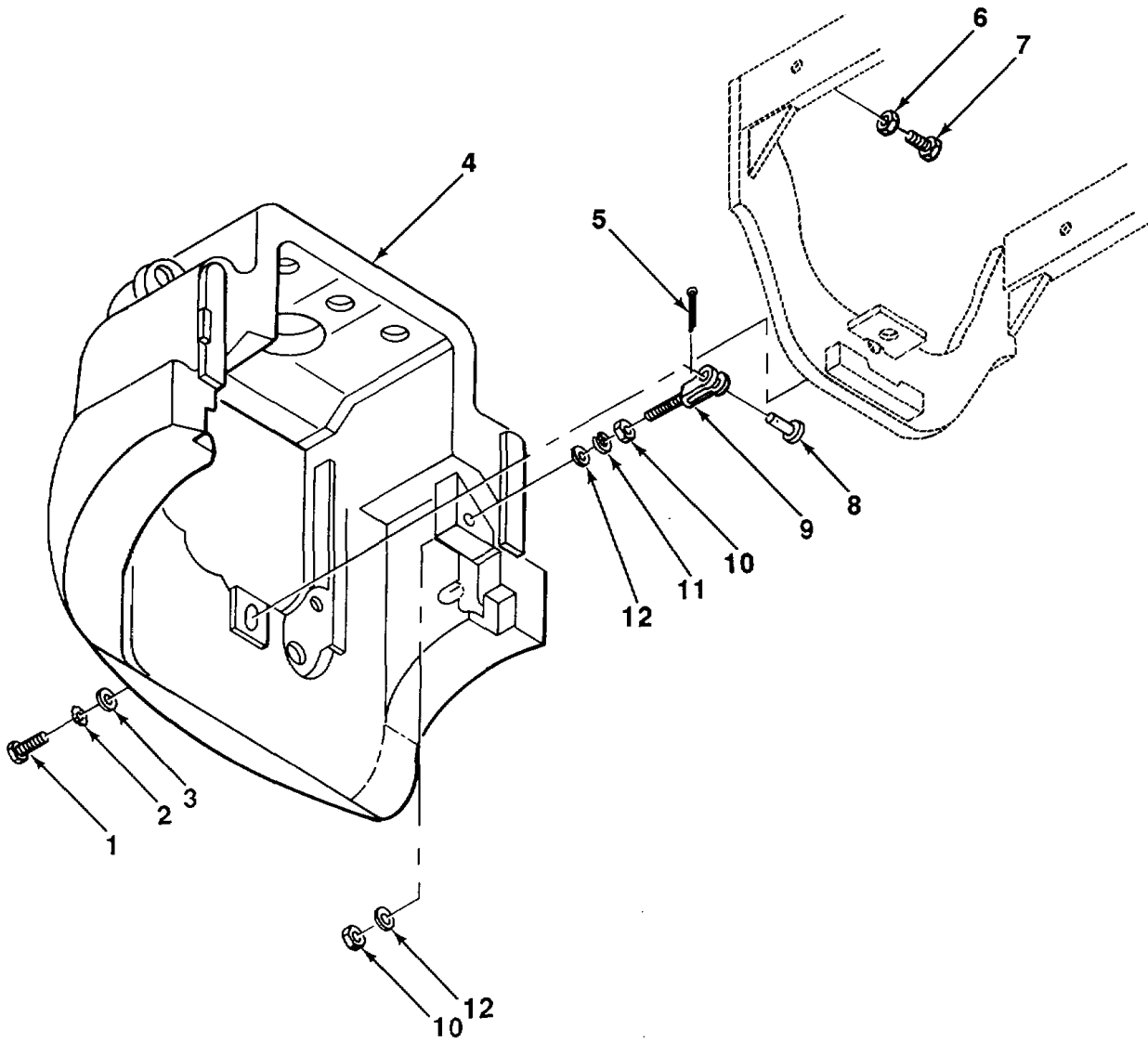

FIGURE 82. COUNTERWEIGHT AND RELATED PARTS.

TA508543

SECTION II					
(1)	(2)	(3)	(4)	(5)	(6)
ITEM NO	SMR CODE	CAGEC	PART NUMBER	DESCRIPTION AND USABLE ON CODES (UOC)	QTY
				GROUP 15 FRAMET TOWING ATTACHMENTS, DRAWBARS, AND ARTICULATION SYSTEMS	
				GROUP 1502 COUNTERWEIGHTS	
				FIG. 82 COUNTERWEIGHT AND RELATED PARTS	
1	XBOZZ	09367	915332	SCREW,CAP,HEXAGON COUNTERWEIGHT MTG .	1
2	PAOZZ	96906	MS35335-42	WASHER,LOCK OUNTERWEIGHT MTG6	1
3	XBOZZ	30612	915006	WASHER,FLAT OUNTERWEIGHT MTG	1
4	XBOZZ	30612	4787441	OUNTERWEIGHT	1
5	XBOZZ	96652	LHCOT3	PIN,LOCK CLEVIS PIN.....	2
6	PAOZZ	96906	MS35691-74	NUT,PLAIN,HEXAGON OUNTERWEIGHT MTG	2
7	PAOZZ	96906	MS90725-242	SCREWtCAP1HEXAGON OUNTERWEIGHT MTG ...	2
8	PAOZZ	96906	MS35810-38	PIN,STRAIGHT,HEADED CLEVIS	2
9	XBOZZ	30612	4778917	LEVIS,ROD COUNTERWEIGHT MTG6	2
10	PAOZZ	96906	MS51967-24	NUT,PLAIN,HEXAGON CLEVIS.....	4
11	PAOZZ	96906	MS35338-51	WASHER,LOCK LEVIS	2
12	PAOZZ	96906	MS27183-23	WASHER,FLAT LEVIS	4
				END OF FIGURE	

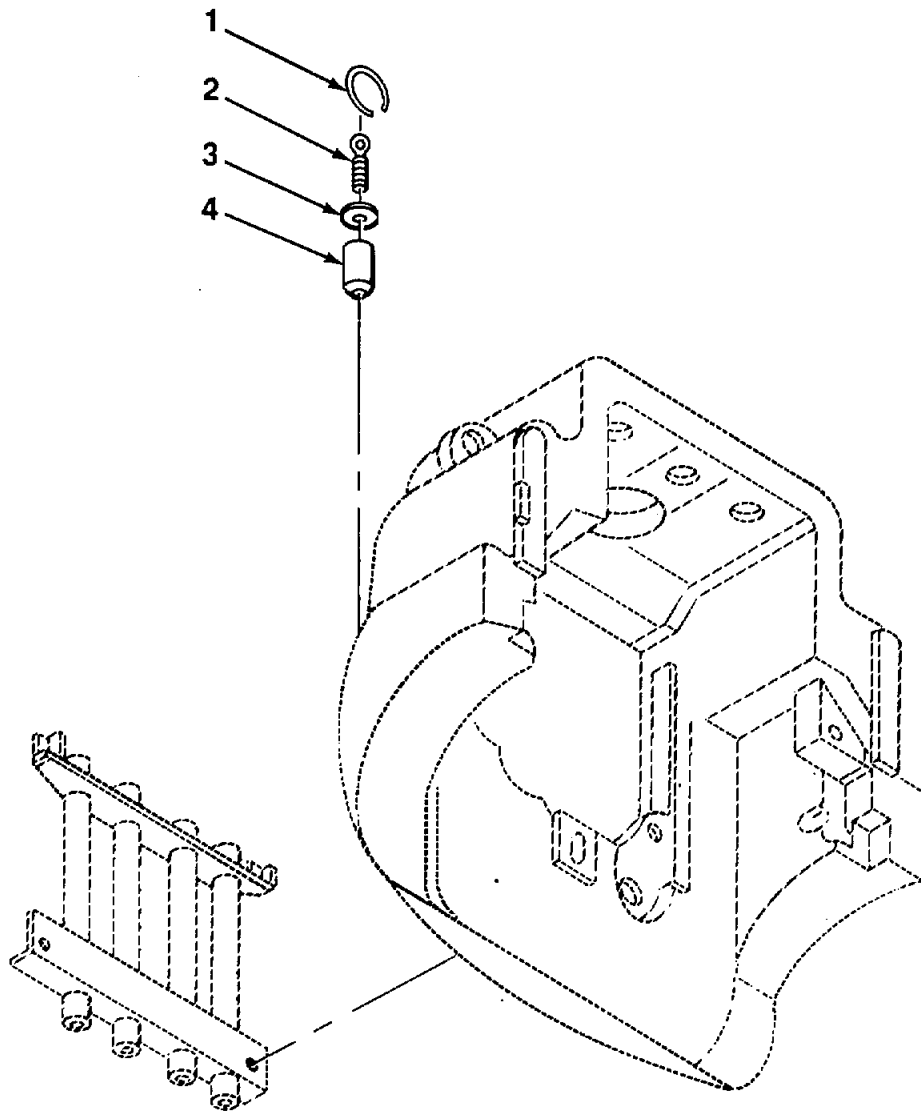

FIGURE 83. TOWING PIN.

TA508544

(1) ITEM NO	(2) SMR CODE	(3) CAGEC	(4) PART NUMBER	(5) DESCRIPTION AND USABLE ON CODES (UOC)	(6) QTY
-------------------	--------------------	--------------	-----------------------	--	------------

GROUP 1503 PINTLES AND TOWING
ATTACHMENTS
FIG 83 TOWING PIN

1	PFOZZ	OAHUO	74254295	RING,RETAINING PIN.....	1
2	XBOZZ	76871	ES2112	SCREW MACHINE TOWING PN	1
3	XBUZZ	30612	911205	WASHER,FLAT TOWING PIN	1
4	XBOZZ	30612	4780917	PIN,TOWING	1

END OF FIGURE

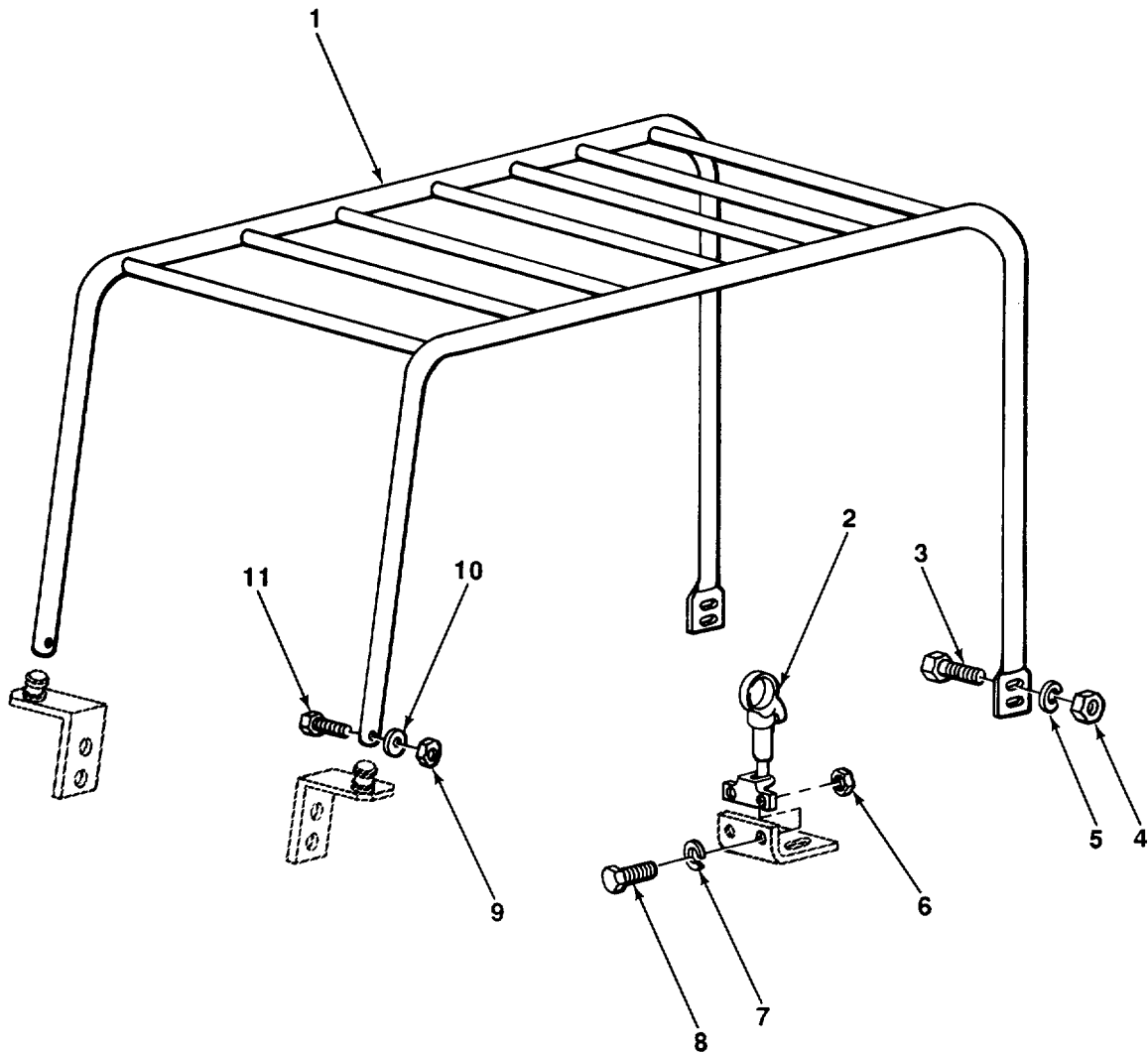

TA508545

FIGURE 84. OVERHEAD GUARD AND SIDE PANEL LATCH.

SECTION II

TM 10-3930-618-24PC01

(1) ITEM NO	(2) SMR CODE	(3) CAGEC	(4) PART NUMBER	(5) DESCRIPTION AND USABLE ON CODES (UOC)	(6) QTY
				GROUP 18 BODY, CAB, HOOD, AND HULL	
				GROUP 1801 BODY, CABT HOOD, AND HULL ASSEMBLIES	
				FIG 84 OVERHEAD GUARD AND SIDE PANEL LATCH	
1	XBOZZ	30612	4784575	GUARD ASSEMBLYV.....	1
2	PAOZZ	OAHUO	4761076	LATCH,PANEL.....	2
3	PAOZZ	96906	MS90728-164	SCREWICAP,HEXAGON H GUARD MTG.....	4
4	PAOZZ	96906	MS51967-21	NUT,PLAIN,HEXAGON GUARD MTG	4
5	PAOZZ	12603	23E10	WASHER,LOCK GUARD MTG	4
6	PAOZZ	96906	MS35650-302	NUT,PLAIN,HEXAGON LATCH MTG	4
7	PAOZZ	96906	MS35338-43	WASHER,LOCK LATCH MTG	4
8	PAOZZ	96906	MS51958-63	SCREW,MACHINE LATCH MTG	4
9	PAOZZ	96906	MS51967-15	NUT,PLAIN,HEXAGON GUARD MTG	2
10	PAOZZ	96906	MS35338-48	WASHER,LOCK GUARD MTG	2
11	PAOZZ	96906	MS90728-116	SCREW,CAP,HEXAGON H GUARD MTG.....	2

END OF FIGURE

84-1

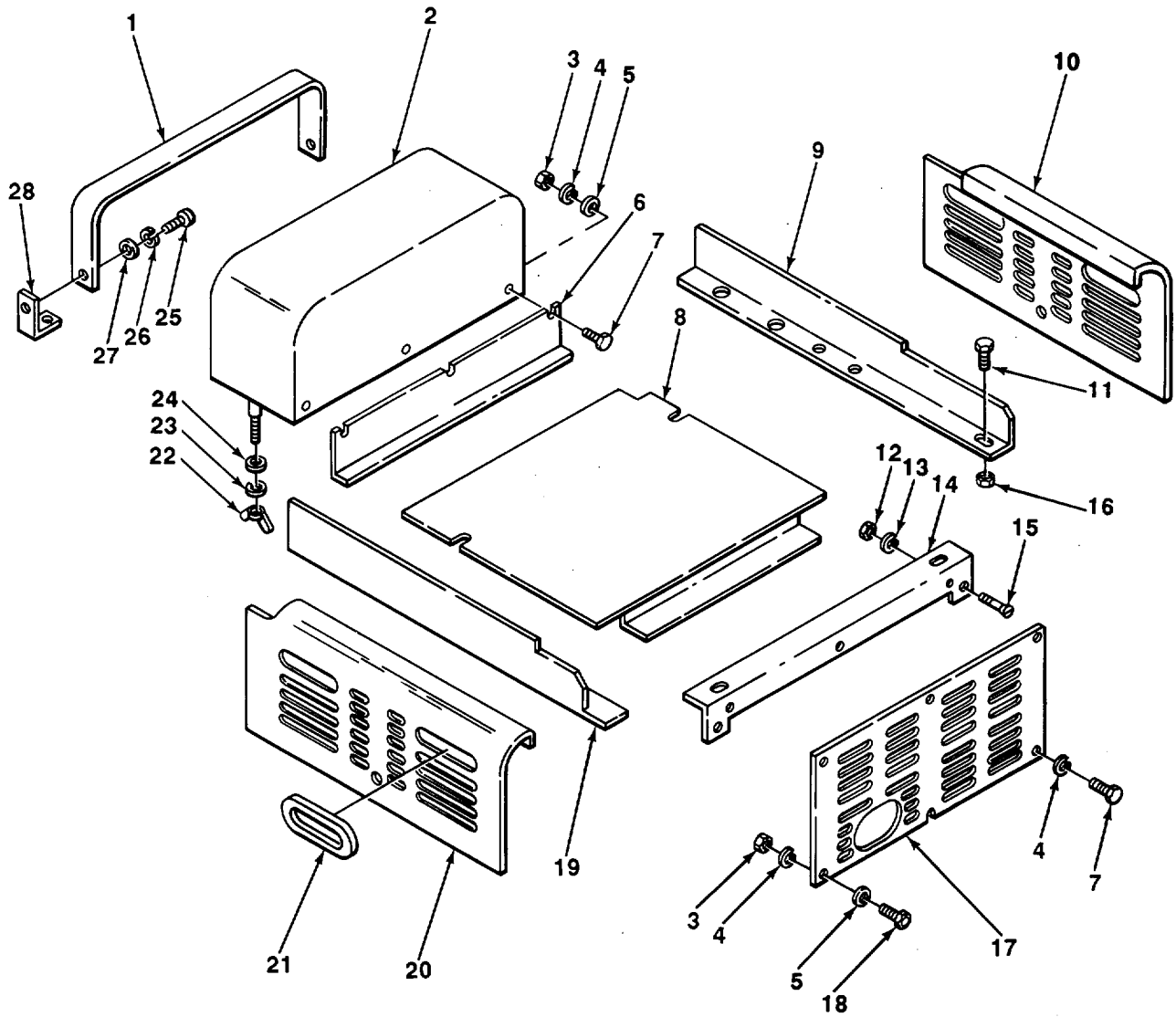

FIGURE 85. SEAT HOOD AND SIDE PANELS.

SECTION II					
(1)	(2)	(3)	(4)	(5)	(6)
ITEM NO	SMR CODE	CAGEC	PART NUMBER	DESCRIPTION AND USABLE ON CODES (UOC)	QTY
GROUP 1801 BODY,CAB, HOOD1 AND HULL ASSEMBLIES					
FIG.85 SEAT HOOD AND SIDE PANELS					
1	XBOZZ	30612	4787458	SUPPORT,HOOD	1
2	XBOZZ	30612	4785013	HOOD ASSEMBLY	1
3	PAOZZ	96906	MS51967-3	NUT,PLAIN,HEXAGON FRONT GRILLE MTG	2
4	PAOZZ	96906	MS35338-44	WASHER,LOCK FRONT GRILLE MTG	8
5	PAOZZ	96906	MS27183-10	WASHER,FLAT FRONT GRILLE MTG	7
6	XBOZZ	30612	4774929	ANGLE,SEAT	1
7	PAOZZ	80204	B1821BH025C050N	SCREW,CAP,HEXAGON H FRONT GRILLE	6
8	XBOZZ	30612	4787338	DECK,SEAT	1
9	XBOZZ	30612	4810305	ANGLE LH SIDE	1
10	XBOZZ	30612	4804077	PANEL,SIDE LH.....	1
11	XBOZZ	30612	923768	SCREW,FLANGED ANGLE MTG	2
12	PAOZZ	96906	MS51967-15	NUT,PLAIN,HEXAGON SEAT ANGLE MTG6.....	2
13	PAOZZ	96906	NS35338-48	WASHER,LOCK SEAT ANGLE MTG	2
14	XBOZZ	30612	4774928	ANGLE SEAT.....	1
15	PAOZZ	96906	MS35190-343	SCREW,MACHINE ANGLE MTG,	2
16	XBOZZ	82465	2784	COUNTERSUNK HD	
17	XBOZZ	30612	4800614	NUT,FLANGED,HEXAGON ANGLE MTG	2
18	PAOZZ	96906	MS90728-7	GRILLE ASSEMBLY..	1
19	XBOZZ	30612	4802445	SCREW,CAP,HEXAGON H FRONT GRILLE	2
20	XBOZZ	30612	4804076	MTG	
21	PAOZZ	09703	A380	ANGLE RH SIDE.....	1
22	PAOZZ	96906	MS35425-42	PANEL,SIDE RH.....	1
23	PAOZZ	96906	MS35338-46	GROMMET,RUBBER	2
24	PAOZZ	96906	MS27183-14	NUT,PLAIN,WING HOOD MTG.....	2
25	PAOZZ	96906	MS90728-33	WASHER,LOCK HOOD NTG	2
26	PAOZZ	96906	MS35338-45	WASHER,FLAT HOOD MTG	2
27	PAOZZ	96906	MS27183-12	BOLT,MACHINE ANGLE MTG	2
28	XBOZZ	30612	4777907	WASHER,LOCK ANGLE MTG	2
				WASHER,FLAT ANGLE MTG	2
				ANGLE HOOD SUPPORT	2

END OF FIGURE

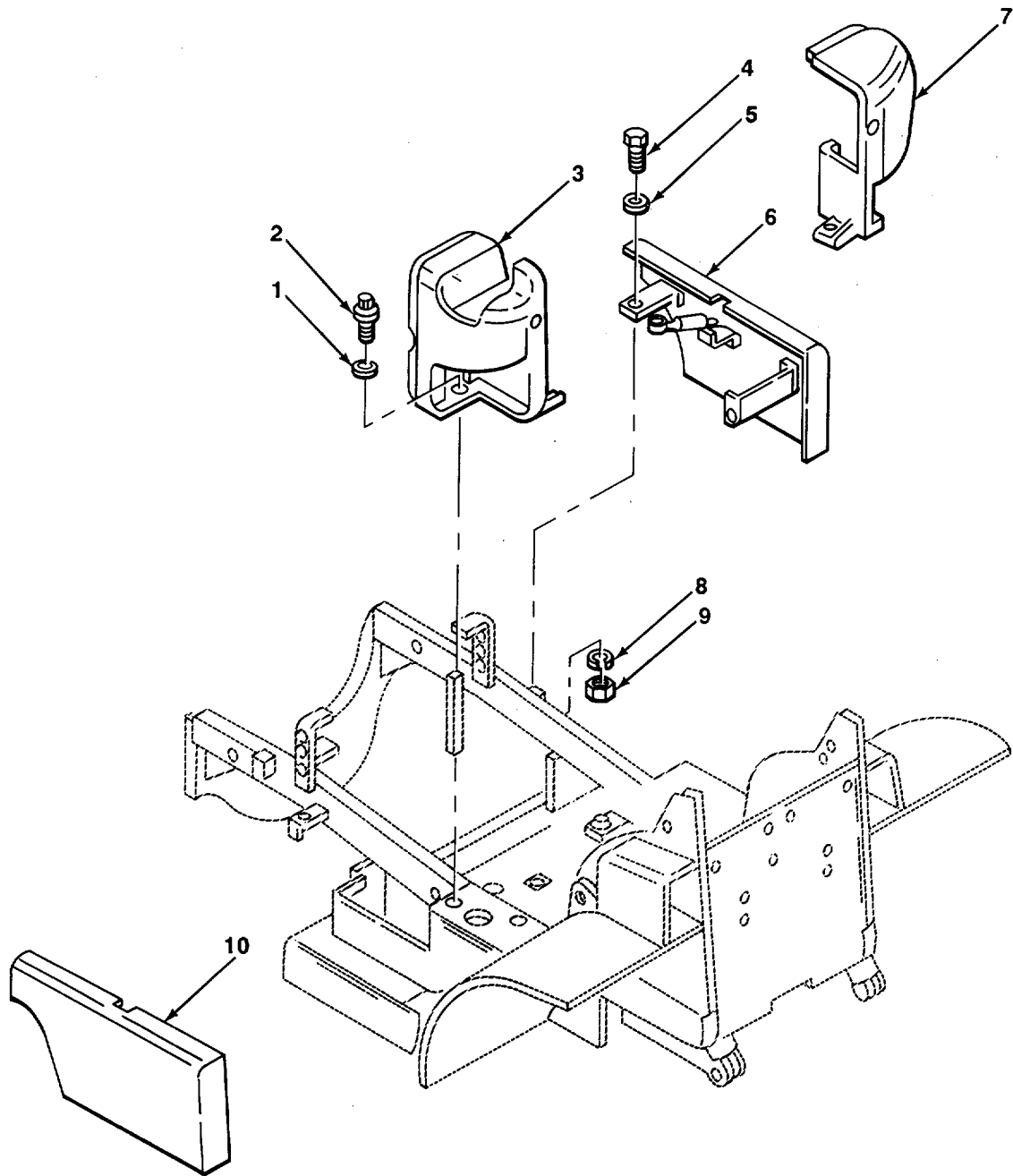

FIGURE 86. FENDERS.

SECTION II

TM 10-3930-618-24PC01

(1) ITEM NO	(2) SMR CODE	(3) CAGEC	(4) PART NUMBER	(5) DESCRIPTION AND USABLE ON CODES (UOC)	(6) QTY
				GROUP 1802 FENDERS, RUNNING BOARDS WITH MOUNTING AND ATTACHING PARTSE OUTRIGGERS, WINDSHIELD, GLASS, ETC,	
				FIG 86 FENDERS	
1	PAFZZ	96906	MS27183-23	WASHER, FLAT POST G	4
2	XBFZZ	30612	923386	SCREW, CAP POST MTG	4
3	XBFZZ	30612	4771653	POST RH	1
4	PAUZZ	96906	MS90725-236	SCREWCAP, HEXAGON FENDER MTG	4
5	PAOZZ	96906	MS27183-27	WASHER, FLAT FENDER NTG	4
6	XBOZZ	30612	4785007	FENDER ASSEMBLY LH.....	1
7	XBFZZ	30612	4771654	POST LH.....	1
8	PAOZZ	96906	MS35338-53	WASHER, LOCK FENDER MTG.....	4
9	PAOZZ	96906	MS51967-30	NUT, PLAIN, HEXAGON FENDER MIG.....	4
10	XBCZZ	30612	4764979	FENDER ASSEMBLY RH.....	1

END OF FIGURE

86-1

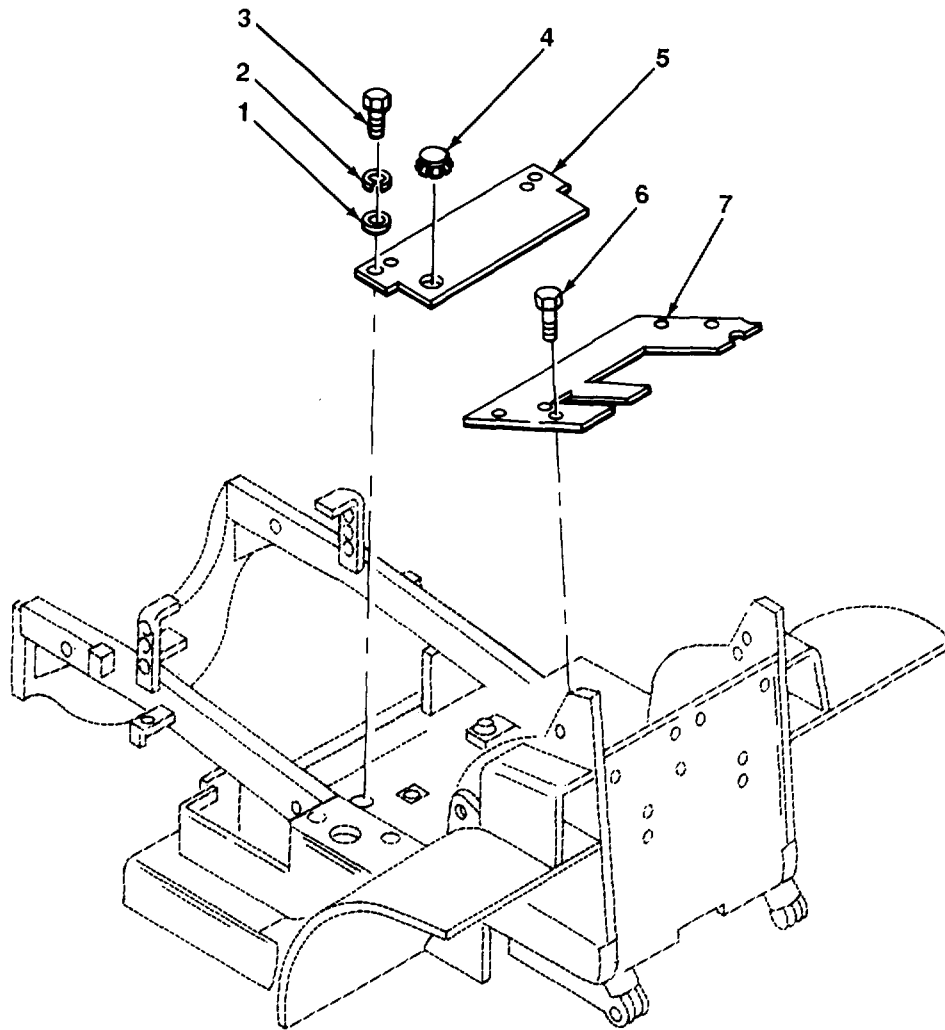

FIGURE 87. FLOORPLATES AND RELATED PARTS.

TA508548

SECTION II

(1) ITEM NO	(2) SMR CODE	(3) CAGEC	(4) PART NUMBER	(5) DESCRIPTION AND USABLE ON CODES (UOC)	(6) QTY
GROUP 1805 FLOORS, SUBFLOORS, AND RELATED COMPONENTS					
FIG 87 FLOORPLATES AND RELATED PARTS					
1	PAOZZ	96906	MS27183-14	WASHER, FLAT PLATE MTG	2
2	PAOZZ	96906	MS35338-46	WASHER, LOCK PLATE MTG	2
3	XBOZZ	30612	900594	SCREW, CAP, SOCKET PLATE MTG	2
4	PAOZZ	6N299	0921447-9	PLUG, BUTTON.....	1
5	XBOZZ	30612	4785444	PLATE, FLOOR	1
6	XBOZZ	30612	4255062	SCREW, FLANGED	4
7	XBOZZ	30612	4785433	PLATE, TOE	1

END OF FIGURE

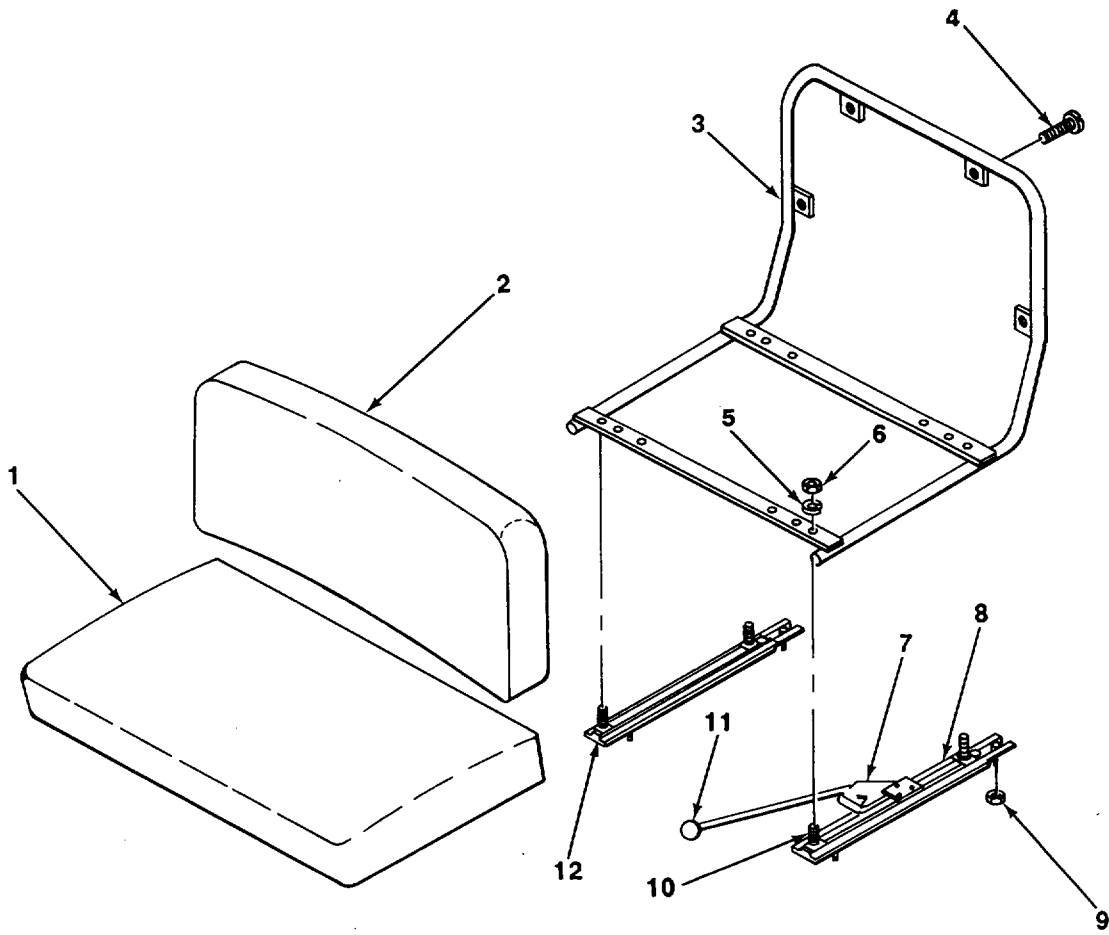

FIGURE 88. SEAT.

TA508549

SECTION II					
(1)	(2)	(3)	(4)	(5)	(6)
ITEM NO	SMR CODE	CAGEC	PART NUMBER	DESCRIPTION AND USABLE ON CODES (UOC)	QTY
GROUP 1806 UPHOLSTERY, SEATS, AND CARPETS					
FIG 1 88 SEAT					
1	PAOZZ	OAHUO	74798596	CUSHION,SEAT	1
2	PAOZZ	OAHUO	74783668	CUSHION,BACKREST	1
3	XBOZZ	30612	4783671	FRAME,SEAT	1
4	PAOZZ	96906	MS51957-85	SCREW,MACHINE BACKREST MTG	4
5	PAOZZ	96906	MS35338-45	WASHER,LOCK SLIDE MTG	4
6	PAOZZ	96906	MS51968-6	NUT,PLAIN,HEXAGON SLIDE MTG	4
7	PAOZZ	09704	4194	SPRING SLIDE	1
8	XBOZZ	09704	6732AC	SLIDE ASSEMBLY,LH	1
9	XBOZZ	82465	2782	NUT,LOCK,HEXAGON SEAT SLIDE MTG	4
10	PAOZZ	96906	MS35190-293	SCREW,MACHINE SLIDE MTG	4
11	PAOZZ	09704	80-5	KNOB SLIDE	1
12	XBOZZ	09704	5404AC	SLIDE ASSEMBLY,RH	1

END OF FIGURE

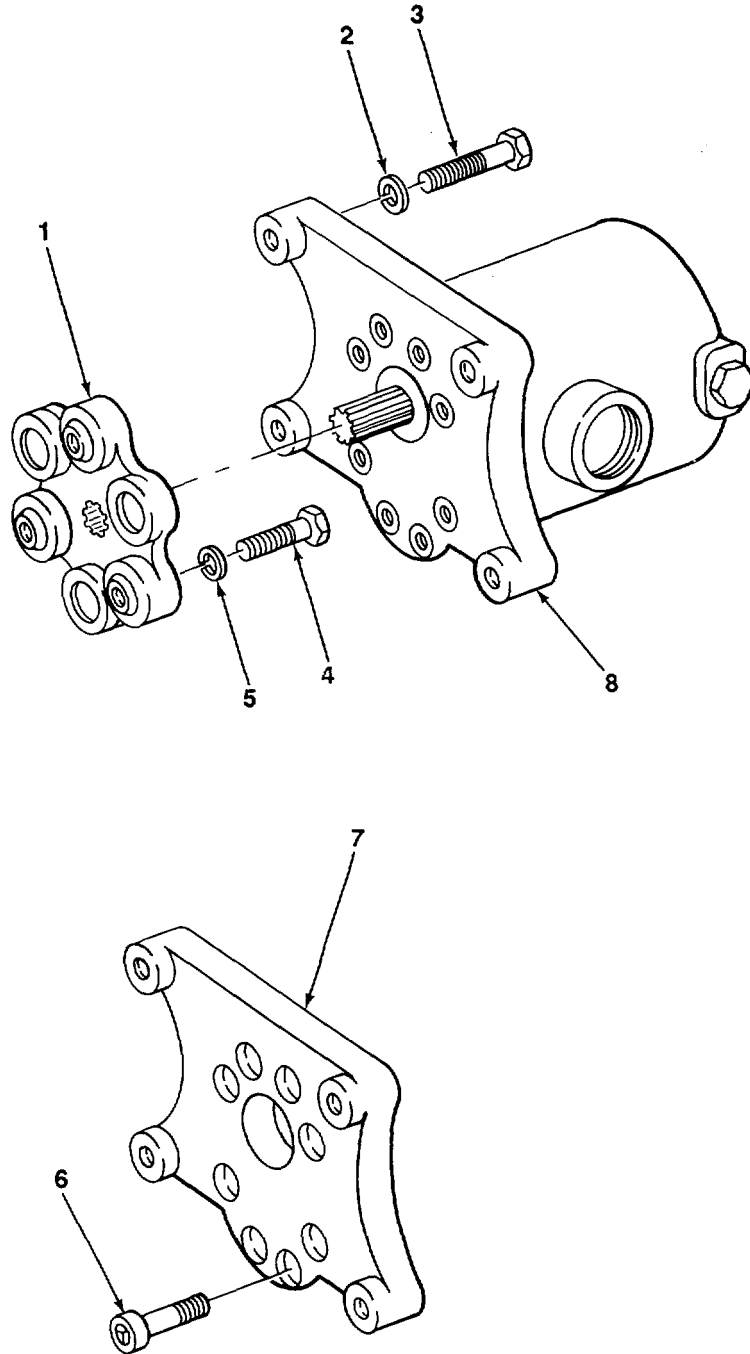

FIGURE 89. HYDRAULIC PUMP AND COUPLING.

SECTION II					
(1)	(2)	(3)	(4)	(5)	(6)
ITEM	SMR		PART	DESCRIPTION AND USABLE ON CODES (UOC)	QTY
NO	CODE	CAGEC	NUMBER		
GROUP 24 HYDRAULIC AND FLUID SYSTEMS					
GROUP 2401 PUMP AND MOTOR					
FIG 89 HYDRAULIC PUMP AND COUPLING					
1	PAFZZ	6N299	4761022-5	COUPLING,FLEXIBLE PUMP DRIVE	1
2	PAFZZ	96906	MS35338-47	WASHER,LOCK PUMP MTG	4
3	PAFZZ	96906	MS90725-91	SCREW,CAP,HEXAGON PUMP MTG	4
4	PAFZZ	96906	MS90726-38	BOLT,MACHINE FLANGE MTG	3
5	PAFZZ	96906	MS35338-45	WASHER,LOCK FLANGE MTG	3
6	PAFZZ	96906	MS16996-41	SCREW,SOCKET HEAD FLANGE MTG	8
7	XBFZZ	11671	40621-2	FLANGE PUMP MTG	1
8	PAFFF	OAHUO	4892163	PUMP,ROTARY	1

END OF FIGURE

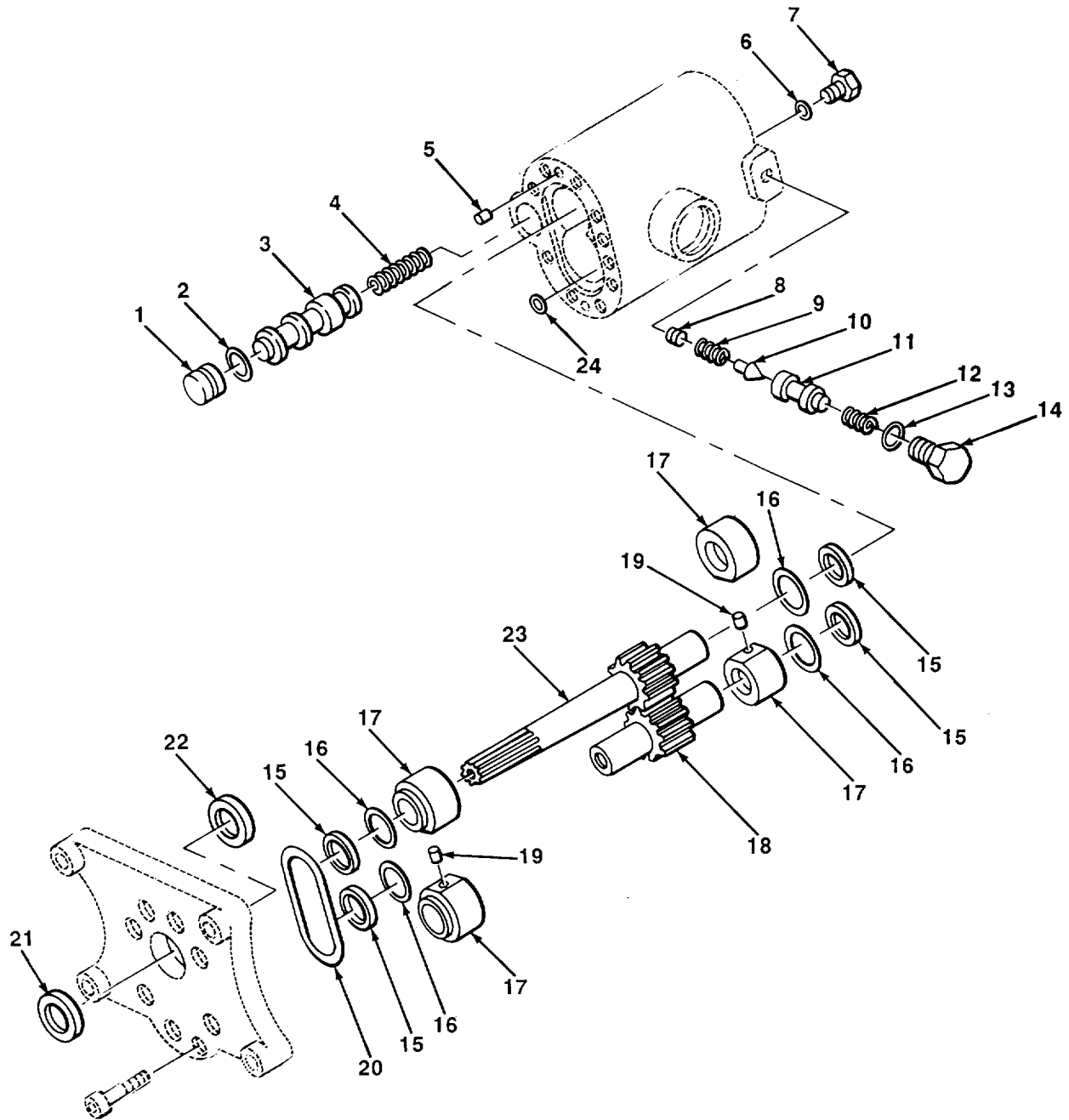

FIGURE 90. HYDRAULIC PUMP.

TA508551

SECTION II					
(1)	(2)	(3)	(4)	(5)	(6)
ITEM NO	SMR CODE	CAGEC	PART NUMBER	DESCRIPTION AND USABLE ON CODES (UOC)	QTY
GROUP 2401 PUMP AND MOTOR					
FIG 90 HYDRAULIC PUMP					
1	XBFZZ	11671	10605	.PLUG,VALVE	1
2	PAFZZ	11671	55-113-8309	.PACKING,PREFORMED PLUG PART OF KIT	1
				P/N 4905170	
3	XBFZZ	11671	20901-3	.SPOOL PRIORITY VALVE	1
4	PAFZZ	11671	10665	.SPRING,HELICAL SPOOL,	1
5	PAFZZ	11671	20SA16AS2116	.PIN,STRAIGHT,HEADLE FLANGE TO BODY	2
6	PAFZZ	11671	55-010-8309	.PACKING,PREFORMED CROSS HOLE PLUG.....	1
				PART OF KIT P/N 4905170	
7	PFFZZ	11671	65-2BP	.PLUG CROSS HOLE	1
8	XBFZZ	11671	64AB413	.SETSCREW RELIEF VALVE	2
9	PAFZZ	11671	11503	.SPRING,HELICAL RELIEF VALVE9	1
10	XBFZZ	11671	11421	.ECONE,VALVE RELIEF VALVE.....	1
11	XBFZZ	11671	11728	.SPOOL RELIEF VALVE.....	1
12	XBFZZ	11671	10755-2	.SPRING,HELICAL RELIEF VALVE	1
13	PAFZZ	96906	MS28778-6	.PACKING,PREFORMED PLUG	1
14	XBFZZ	11671	11729	.PLUG,HEXAGON HEAD RELIEF VALVE	1
15	PAFZZ	OAHUO	74992755	.RING,BACK UP,.....	4
16	PAFZZ	86579	11-216-8309	.PACKINGVPREFORMED BUSHING PART OF.....	4
				KIT P/N 4905170.....	
17	XBFZZ	11671	23056-3	.BUSHING DRIVESHAFT	4
18	XBFZZ	11671	20858	.GEAR,DRIVEN.....	1
19	PAFZZ	11671	10566	.PIN,STRAIGHT,HEADLE	2
20	PAFZZ	25184	232	.PACKING,PREFORMED BODY PART OF KIT.....	1
				P/N 4905170	
21	PAFZZ	79150	62012	.SEAL,SHAFT PUMP SHAFT PART OF KIT	1
				P/N 4905170	
22	KFFZZ	80201	12424MI	.SEAL,OIL PART OF KIT P/N 4905170	1
23	XBFZZ	11671	20984-3	.GEARIDRIVE	1
24	KFFZZ	86579	011	.PACKING,PREFORMED DRAIN PART OF	2
				KIT P/N 4905170.....	

END OF FIGURE

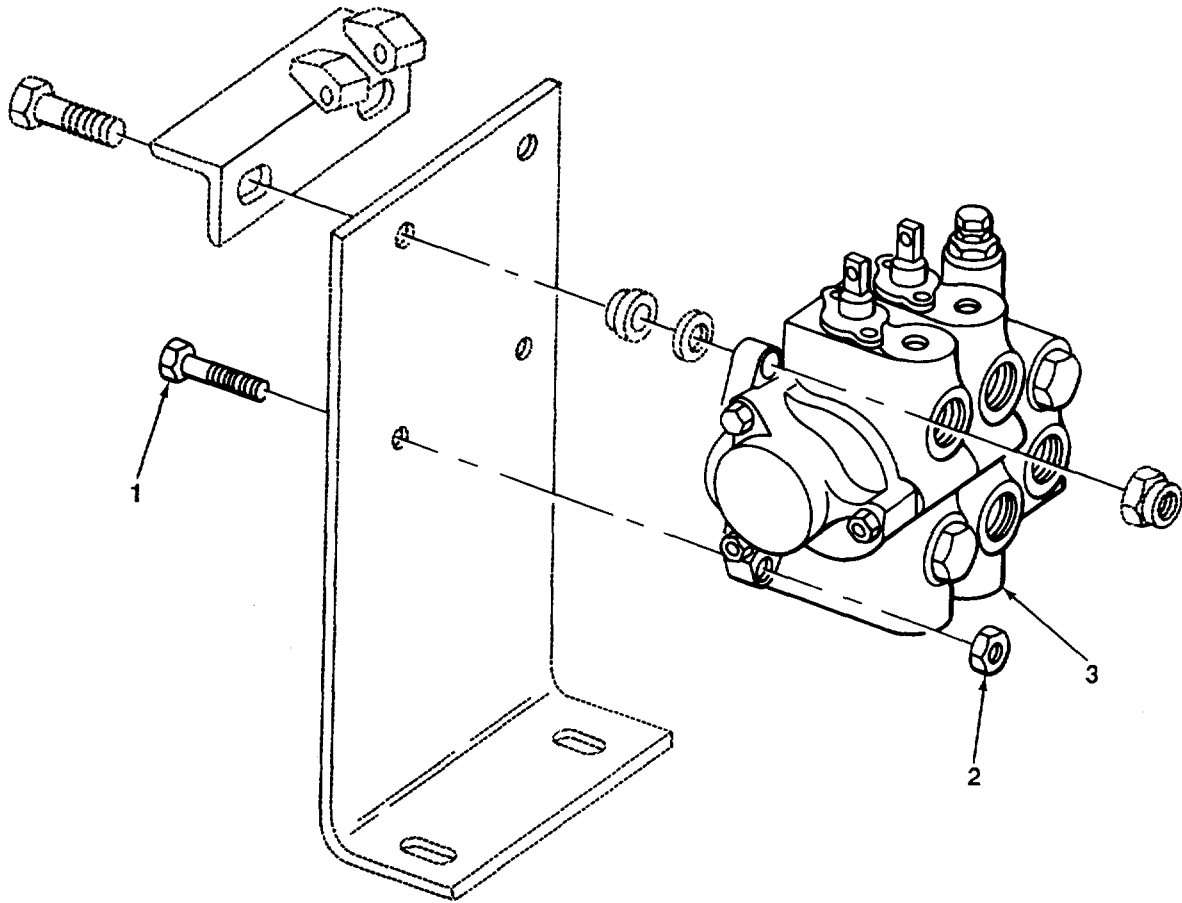

FIGURE 91. HYDRAULIC CONTROL VALVE AND MOUNTING PARTS.

TA508552

SECTION II

TM 10-3930-618-24PC01

(1) ITEM NO	(2) SMR CODE	(3) CAGEC	(4) PART NUMBER	(5) DESCRIPTION AND USABLE ON CODES (UOC)	(6) QTY
				GROUP 2402 MANIFOLD AND/OR CONTROL VALVES	
				FIG 91 HYDRAULIC CONTROL VALVE AND MOUNTING PARTS	
1	PAFZZ	96906	MS90725-65	SCREW,CAP,HEXAGON VALVE MTG	2
2	PAFZZ	96906	MS51943-35	NUT,SELF-LOCKING VALVE MTG	2
3	PAFFF	OAHUO	7485389	VALVE,LINEAR,DIRECT	1

END OF FIGURE

91-1

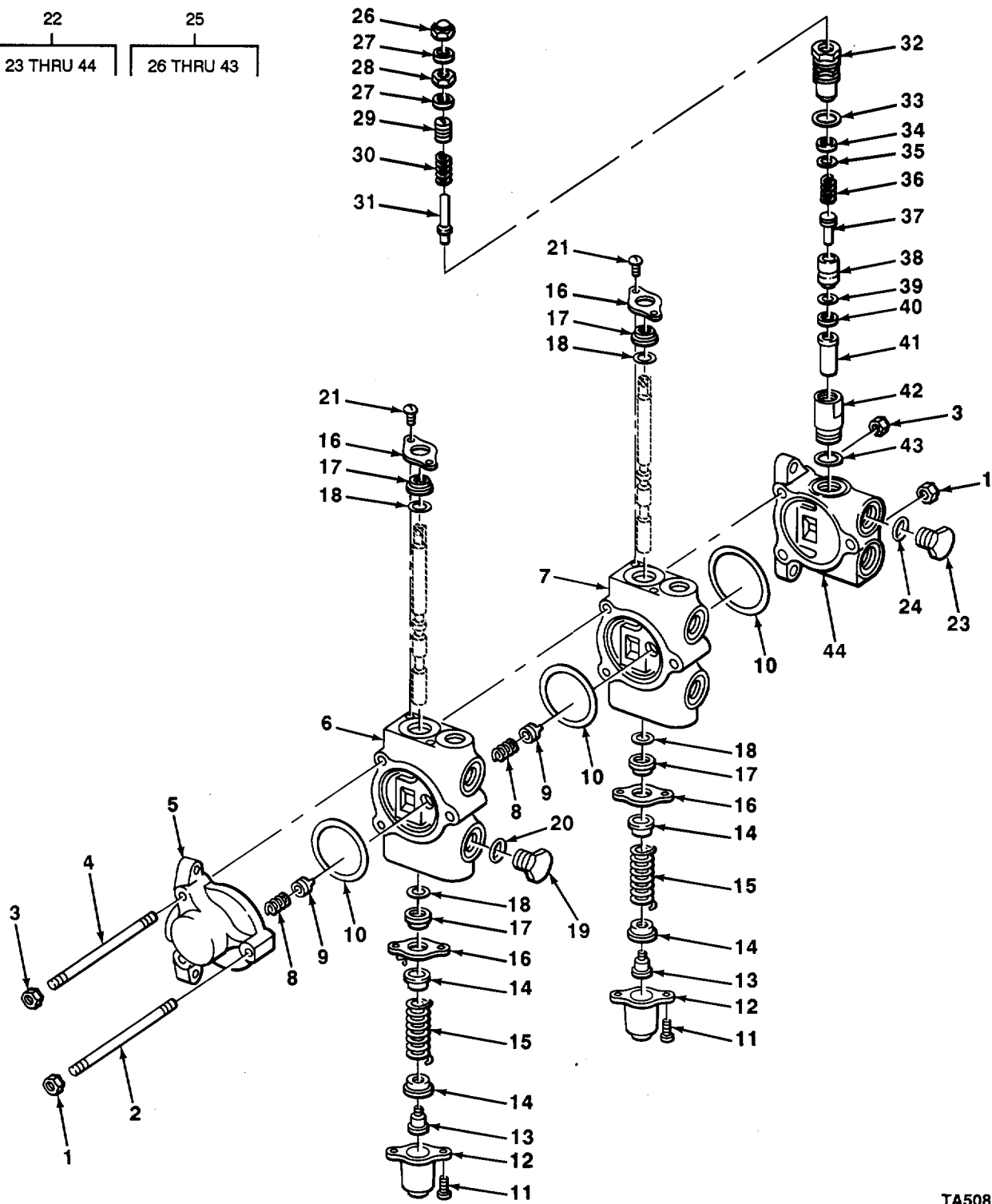
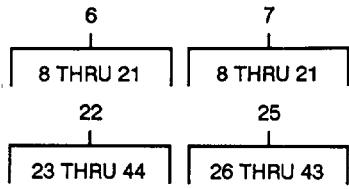
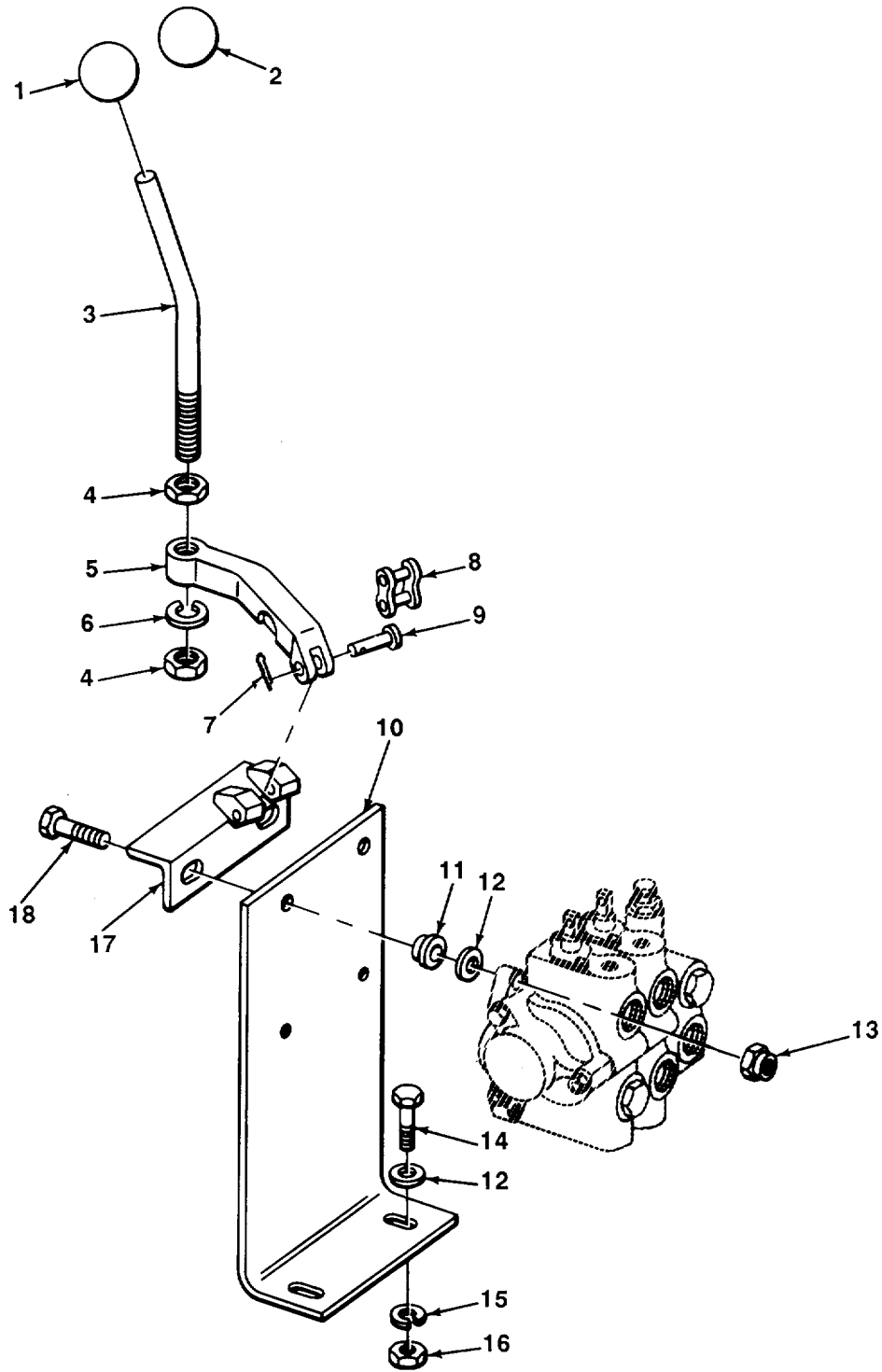

FIGURE 92. HYDRAULIC CONTROL VALVE.

(1) ITEM NO	(2) SMR CODE	(3) CAGEC	(4) PART NUMBER	(5) DESCRIPTION AND USABLE ON CODES (UOC)	(6) QTY
GROUP 2402 MANIFOLD AND/OR CONTROL VALVES					
FIG 92 HYDRAULIC CONTROL VALVE					
1	PAFZZ	96906	MS51968-9	.NUT,PLAINHEXAGON THRU BOLT	2
*2	PFFZZ	OAHUO	5089-2	.STUD,PLAIN VALVE BODY	1
3	PAFZZ	96906	MS51967-6	.NUT,PLAIN,HEXAGON THRU BOLT.,,	4
*4	PFFZZ	OAHUO	74995184-1	.ROD,TIE,CONTROL VAL VALVE BODY,	2
5	XBFZZ	30612	4995334	.OUTLET SECTION	1
6	XBFFF	30612	4995336	.SECTION ASSEMBLY INCLUDES PLUNGER	1
7	XBFFF	30612	4995335	.SECTION ASSEMBLY INCLUDES PLUNGER	1
8	PAFZZ	93784	5064	..SPRING,HELICAL POPPET VALVE	1
9	XBFZZ	30612	4995321	..POPPET,VALVE	2
*10	PAFZZ	90940	0923814-8	..PACKING,PREFORMED PART OF KIT P/N..... 74787619	3
11	PAFZZ	96906	MS16995-50	..SCREW,CAP,SOCKET HE CAP MTG	2
*12	XBFZZ	93784	5028	..CAP,PROTECTIVE,DUST	1
13	PAFZZ	93784	5015	..SCREW1SHOULDER	1
14	XBFZZ	30612	4995323	..SEAT,SPRING	4
15	PAFZZ	93784	5014	..SPRING,HELICAL	1
16	XBFZZ	30612	4995322	..PLATE,SEAL.....	4
*17	PAFZZ	92392	4995327-6	..RING,WIPER PART OF KIT P/N	4
				74787619	
*18	KFFZZ	30612	4253169	..PACKING,PREFORMED PART OF KIT P/N..... 74787619	4
19	XBFZZ	30612	4993156	..PLUG,HEXAGON HEAD	2
*20	PAFZZ	OAHUO	4988668	..PACKINGIPREFORMED PART OF KIT P/N..... 7478761	3
21	PAFZZ	96906	MS51957-77	..SCREW,MACHINE SEAL PLATE.....	2
22	XBFFF	93784	5001A7	.SECTION ASSEMBLY,.....	1
23	XBFZZ	30612	4993156	..PLUG,HEXAGON HEAD	1
*24	PAFZZ	81168	3297-10	..PACKING,PREFORMED PLUG PART OF..... KIT P/N 74787619.....	1
25	PAFFF	93784	5060	...VALVE,SAFETY RELIEF	1
26	XBFZZ	09367	4131502	...NUT,ACORN.....	1
27	XBFZZ	09367	4995189	...WASHER RELIEF VALVE	1
28	PFFZZ	93784	3514	...NUT,PLAIN,HEXAGON	1
29	XAFZZ	93784	5065	...SCREW,ADJUSTING	1
30	PAFZZ	93784	5063	...SPRING,HELICAL POPPET VALVE	1
*31	XBFZZ	93784	5061	...DISK,VALVE	1
32	XBFZZ	93784	5084	...PLUG.....	1
*33	KFFZZ	93784	3114	...PACKINGIPREFORMED PLUG PART OF..... KIT P/N 74787619.....	1
*34	KFFZZ	09367	4995198	...RING,BACK UP PART OF KIT P/N	1
				74787619	
*35	PAFZZ	81168	11-012PACKING,PREFORMED PART OF KIT P/N..... 74787619	1
36	PAFZZ	93784	5088	...SPRING,HELICALICOMP.....	1
37	PAFZZ	93784	5087	...PISTON,CONTROL VALV	1
38	XBFZZ	93784	5083	...POPPET	1
*39	KFFZZ	81168	11-011	...PACKING,PREFORMED PART OF KIT P/N.....	1

SECTION II					
(1)	(2)	(3)	(4)	(5)	(6)
ITEM	SMR		PART		
NO	CODE	CAGEC	NUMBER	DESCRIPTION AND USABLE ON CODES (UOC)	QTY
				74787619	1
40	KFFZZ	09367	4995199	...RING,BACK UP PART OF KIT P/N	1
				74787619	1
41	PAFZZ	93784	5085	...DISK,VALVE	1
42	XBFZZ	93784	5086	...CAP	1
43	PAFZZ	81168	3297-10	PACKING,PREFORMED PART OF KIT P/N.....	1
				74787619	
44	XBFZZ	93784	5004A1	..SECTION,INLET	1

END OF FIGURE



TA508554

FIGURE 93. CONTROL VALVE MOUNTING BRACKET AND RELATED PARTS.

SECTION II					
(1)	(2)	(3)	(4)	(5)	(6)
ITEM NO	SMR CODE	CAGEC	PART NUMBER	DESCRIPTION AND USABLE ON CODES (UOC)	QTY
GROUP 2403 HYDRAULIC CONTROLS AND/OR MANUAL CONTROLS					
FIG 93 CONTROL VALVE MOUNTING BRACKET AND RELATED PARTS					
1	PAOZZ	OAHUO	4785390	KNOB HANDLE, BLACK.....	1
2	PFOZZ	OAHUO	4785391	KNOB HANDLE, RED	1
3	XBFZZ	30612	4785439	HANDLE, LIFT	2
4	PAFZZ	96906	MS51967-15	NUT, PLAIN, HEXAGON HANDLE	4
5	XBFZZ	30612	4785438	LEVER, VALVE	2
6	PAFZZ	96906	MS35338-48	WASHER, LOCK HANDLE	2
7	PAFZZ	96906	MS24665-283	PIN, COTTER LINK PIN	2
8	XBFZZ	30612	4749703	LINK, CONNECTING	2
9	XBFZZ	30612	922868	PIN, STRAIGHT, HEADED CONNECTING LINK.....	2
10	XBFZZ	30612	4785437	BRACKET VALVE MTG.....	1
11	XBFZZ	70485	256	BUSHING, NONMETALLIC	4
12	PAFZZ	96906	MS27183-14	WASHERIFLAT BRACKET MTG	4
13	PAFZZ	96906	MS51943-35	NUT, SELF-LOCKING VALVE MTG.....	2
14	PAFZZ	72741	197-207	SCREWTCAP, HEXAGON H BRACKET MTG	2
15	PAFZZ	96906	MS35338-46	WASHER, LOCK BRACKET MTG	2
16	PAFZZ	96906	MS51967-9	NUT, PLAIN, HEXAGON BRACKET MTG	2
17	XBFZZ	30612	4785435	BRACKET ASSEMBLY LEVER.....	1
18	PAFZZ	96906	MS90T25-67	SCREWICAP, HEXAGON VALVE MTG.....	2

END OF FIGURE

5
6 THRU 26

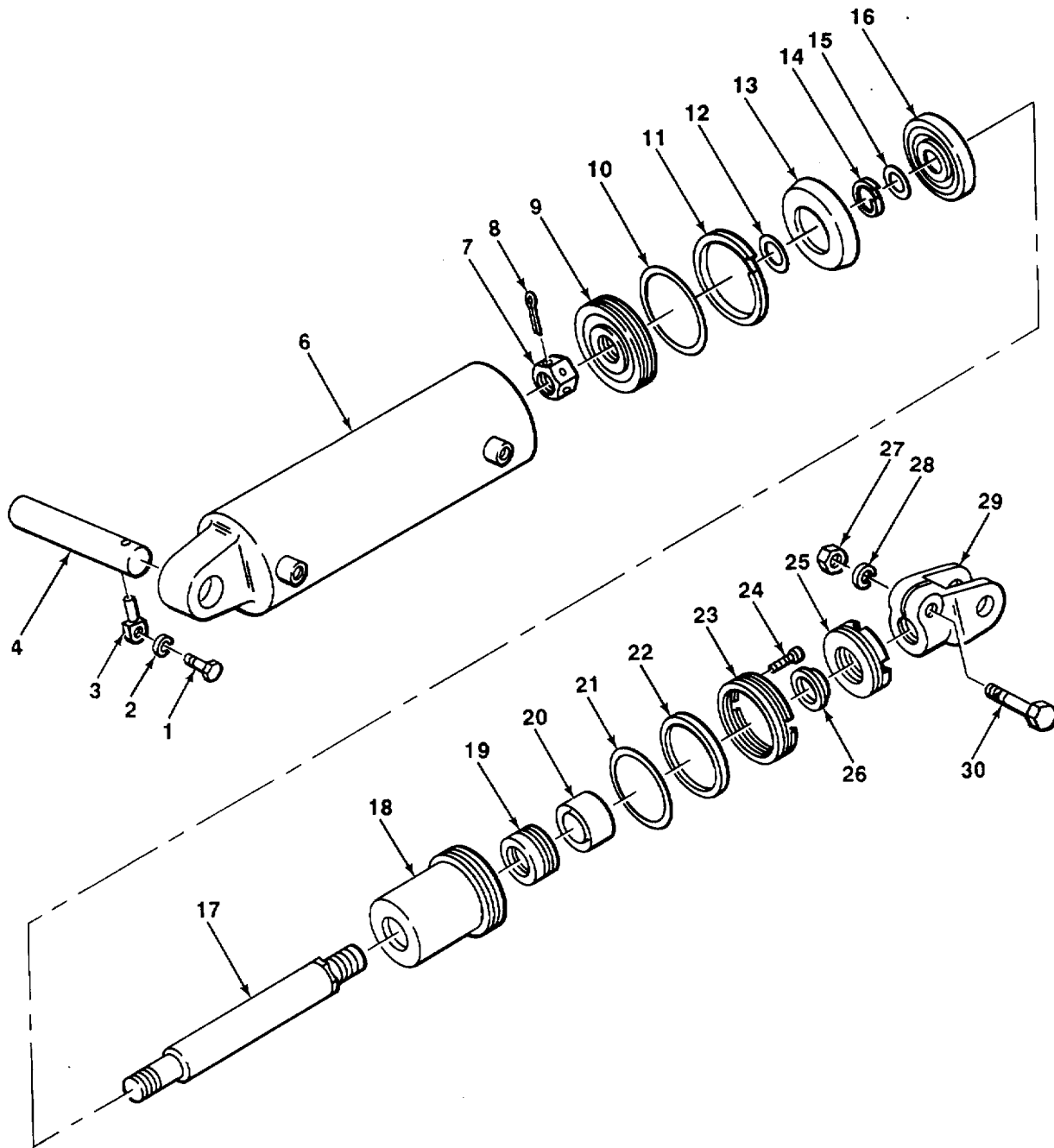

*U.S. GOVERNMENT PRINTING OFFICE:1994-546-017/00036

TA508555

FIGURE 94. TILT CYLINDER.

(1) ITEM NO	(2) SMR CODE	(3) CAGEC	(4) PART NUMBER	(5) DESCRIPTION AND USABLE ON CODES (UOC)	(6) QTY
SECTION II					
GROUP 2404 TILT CYLINDERS AND TILT CRANK					
FIG 94 TILT CYLINDER					
1	PAFZZ	72741	197-207	SCREW,CAP,HEXAGON H PIN RETAINER	2
				MTG	
2	PAFZZ	96906	MS35338-46	WASHER,LOCK PIN RETAINER MTG	2
3	PAFZZ	OAHUO	74763868	RETAINER CYLINDER MTG PIN.....	2
4	XBFZZ	30612	4774994	PINTSTRAIGHT CYLINDER MTG.....	2
5	PAFFH	OAHUO	4803480	CYLINDER ASSEMBLY T MAST.....	2
6	XBFZZ	30612	4803481	TUBE ASSEMBLY ,	1
7	XBFZZ	30612	4806392	NUT,PLAIN,HEXAGON ACTUATING ROD	1
8	PAFZZ	96906	MS24665-423	PIN,COTTER,	1
9	XBFZZ	30612	4761079	RING,GUIDE	1
10	KFFZZ	30612	923829	PACKING PART OF KIT P/N 74995804.....	1
11	KFFZZ	30612	4761140	RING PART OF KIT P/N 74995804	1
12	KFFZZ	30612	923829	PACKING PART OF KIT P/N 74995804.....	1
13	KFFZZ	30612	4711197	CUP,PACKING PART OF KIT P/N	1
				74995804	1
14	KFFZZ	30612	4761857	RING PART OF KIT P/N 749958044	1
15	KFFZZ	30612	923934	PACKING PART OF KIT P/N 74995804.....	1
16	XBFZZ	30612	4711193	PACKING	1
17	XBFZZ	30612	4784561	ROD,ACTUATING	1
18	XBFZZ	30612	4784562	BOXVSTUFFING	1
19	KFFZZ	30612	4761141	PACKING,PREFORMED PART OF KIT P/N.....	1
				74995804	1
20	XBFZZ	30612	4761142	ADAPTER,PACKING	1
21	KFFZZ	30612	4716127	PACKING1PREFORMED PART OF KIT P/N.....	1
				74995804	1
22	KFFZZ	30612	4720537	RING PART OF KIT P/N 749959804	1
23	XBFZZ	30612	4761143	RETAINER	1
24	PAFZZ	96906	MS16996-11	SCREW,CAP1SOCKET HE PACKING NUT	1
25	XBFZZ	30612	4761077	RING	1
26	KFFZZ	30612	4716660	WIPER PART OF KIT P/N 74995804	1
27	PAFZZ	96906	MS51968-15	NUT,PLAIN,HEXAGON YOKE	2
28	PAFZZ	96906	MS35338-48	WASHER,LOCK YOKE.....	2
29	XBFZZ	30612	4707394	YOKE CYLINDER.....	2
30	PAFZZ	96906	MS90726-115	SCREW,CAP,HEXAGON H YOKE MTG.....	2

END OF FIGURE

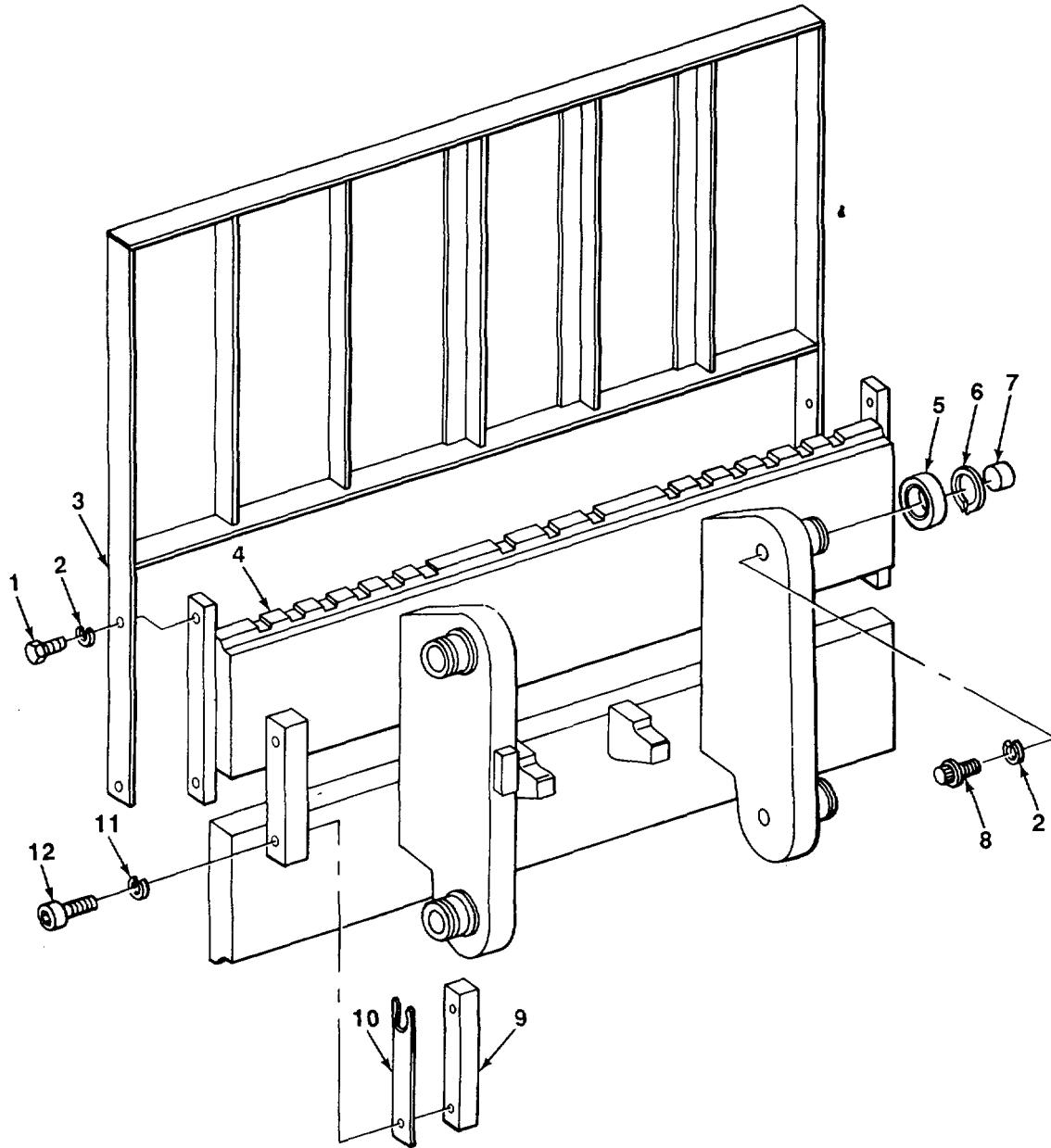
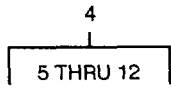

FIGURE 95. CARRIAGE.

SECTION II					
(1)	(2)	(3)	(4)	(5)	(6)
ITEM	SMR		PART		
NO	CODE	CAGEC	NUMBER	DESCRIPTION AND USABLE ON CODES (UOC)	QTY
GROUP 2405 MAST COLUMN					
FIG 95 CARRIAGE					
1	PAFZZ	96906	MS90728-185	SCREW,CAP,HEXAGON H BACKREST MTG	4
2	PAFZZ	96906	MS35338-51	WASHER,LOCK BACKREST MTG	8
3	XBFZZ	09367	4784447	BACKREST	1
4	XBFFF	30612	4808494	CARRIAGE.....	1
5	PAFZZ	90940	74798050	BEARING,ROLLER,CYLI.....	4
6	XBFZZ	96906	MS16624-196	RING,RETAINING BEARING	4
7	PAFZZ	6N299	4771265	PLUG,THRUST	4
8	XBFZZ	30612	921899	SCREW,CAP,12 POINT BEARING MTG	4
9	XBFZZ	30612	4766691	STRIP,FRAME	2
10	PAFZZ	OAHUO	4766866	SHIM STRIP.....	6
11	PAFZZ	96906	MS35338-48	WASHER,LOCK FRAME STRIP MTG	4
12	PAFZZ	96906	MS16997-190	SCREW,CAPISOCKET HE FRAME STRIP	4
				MTG	1

END OF FIGURE

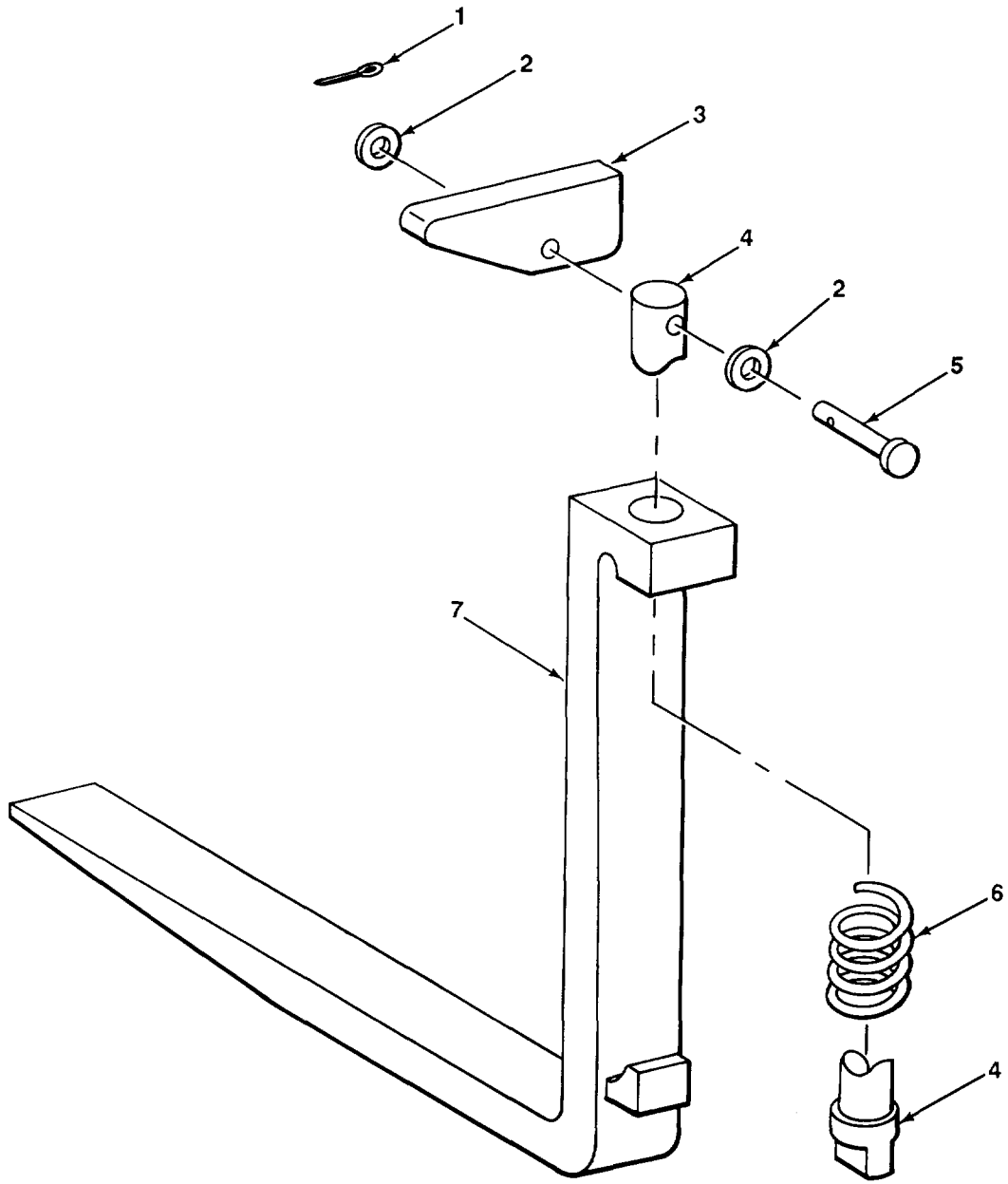

FIGURE 96. FORKS.

TA508557

SECTION II

(1) ITEM NO	(2) SMR CODE	(3) CAGEC	(4) PART NUMBER	(5) DESCRIPTION AND USABLE ON CODES (UOC)	(6) QTY
GROUP 2405 MAST COLUMN					
FIG 96 FORKS					
*1	KFOZZ	30612	911062	PIN,COTTER PIN PART OF KIT P/N 749993469	1
*2	KFOZZ	30612	911982	WASHER,FLAT PIN PART OF KIT P/N 74999346	2
*3	KFOZZ	30612	4804779	LATCH FORK LOCK PART OF KIT P/N 74999346	1
*4	PAOZZ	OAHUO	74804777-6	PIN,STRAIGHT SPRING PART OF KIT P/N 74999346	1
*5	PFOZZ	96906	MS20392-2C27	PIN,STRAIGHT,HEADED PIN PART OF KIT P/N 74999346	1
*6	PAOZZ	OAHUO	4807680	SPRING FORK LOCK PIN PART OF KIT P/N 74999346	1
*7	XBOZZ	30612	4822598	FOR KILIFTING	2

END OF FIGURE

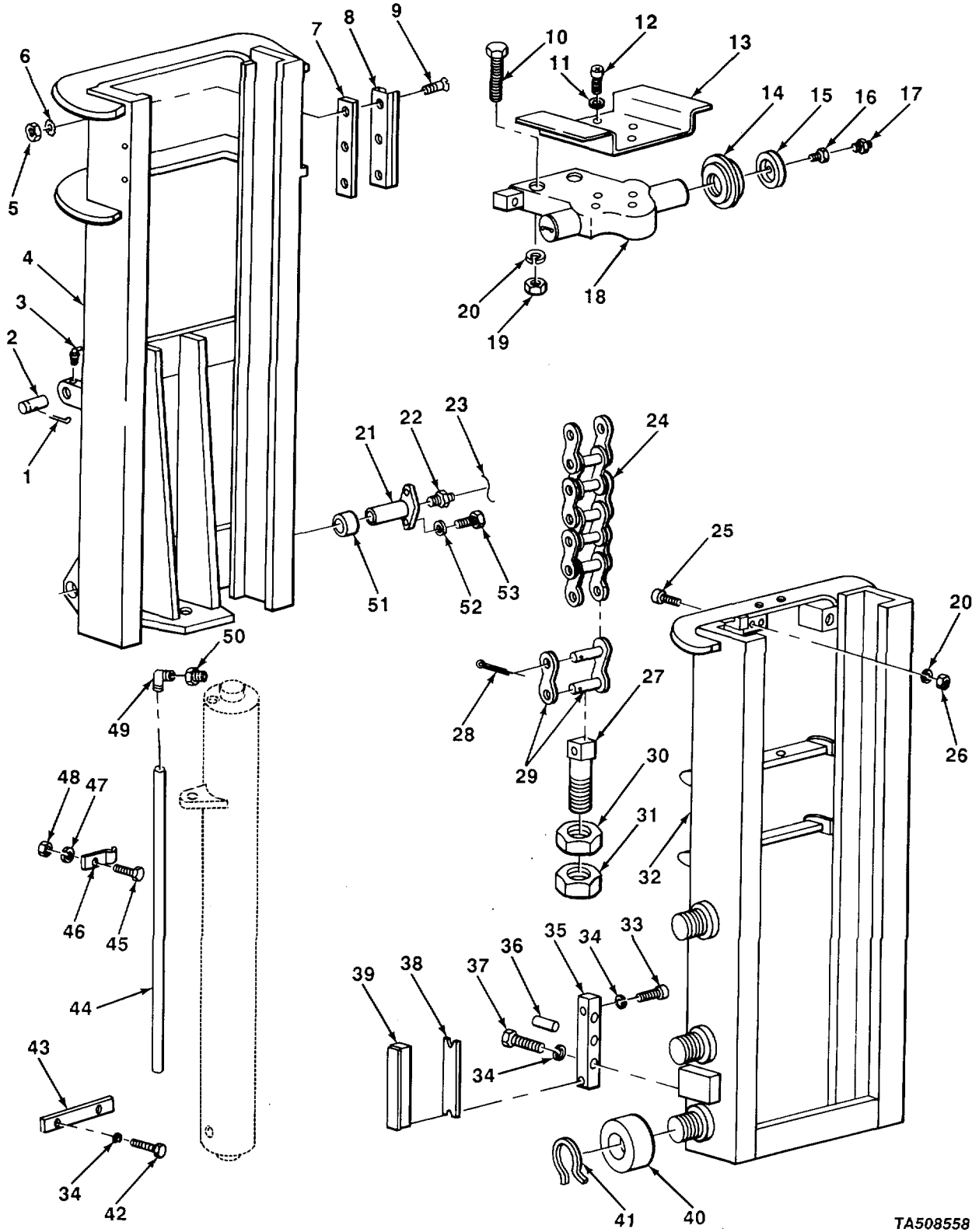

TA508558

FIGURE 97. MAST AND RELATED PARTS.

(1) ITEM NO	(2) SMR CODE	(3) CAGEC	(4) PART NUMBER	(5) DESCRIPTION AND USABLE ON CODES (UOC)	(6) QTY
GROUP 2405 MAST COLUMN					
FIG 97 MAST AND RELATED PARTS					
1	PAFZZ	96906	MS24665-439	PIN,COTTER MAST MTG	4
*2	XDFZZ	30612	4707399	PIN,STRAIGHT MAST MTG	2
3	PAOZZ	96906	MS15003-6	FITTING,LUBRICATION PIN	2
4	XBFFF	09367	4784281	MAST,OUTER.....	1
5	PAFZZ	96906	MS35691-9	NUT,JAM WEAR STRIP MTG	6
6	PAFZZ	96906	MS35335-34	WASHER,LOCK WEAR STRIP MTG	6
7	XBFZZ	30612	4761873	SHIM WEAR STRIP	2
*8	PAFZZ	OAHUO	4768288	STRIP,WEAR	2
9	XBFZZ	30612	921393	SCREW,WEAR STRIP	6
10	PAFZZ	96906	MS90727-195	SCREW,CAP,HEXAGON H CYLINDER TO INNER MAST	2
11	PAFZZ	96906	MS35335-37	WASHER,LOCK GUARD MTG	2
12	PAFZZ	96906	MS16997-149	SCREW,CAP,SOCKET HE GUARD MTG	2
13	XBFZZ	30612	4804203	GUARDGCHAIN	1
14	PAFZZ	45014	1SE6785-40	BEARING,CYLINDER CHAIN CENTERING	2
15	XBFZZ	30612	4803661	WASHER,THRUST	2
16	XBFZZ	30612	4804430	SCREW,MACHINE BEARING MTG	4
17	PAOZZ	96906	MS15001-2	FITTING,LUBRICATION BEARING, STRAIGHT	2
18	XBFZZ	30612	4806305	SUPPORT .CHAIN	1
19	XBFZZ	85078	400D120	NUT,PLAIN,HEXAGON CYLINDER TO INNER MAST	2
20	PAFZZ	96906	MS35338-51	WASHER,LOCK INNER MAST STOP	3
*21	PAFZZ	OAHUO	74718482-8	PIN,MAST	2
22	PAOZZ	96906	MS15003-4	FITTING,LUBRICATION MAST PIN	2
*23	XBFZZ	14351	7VH107	WIRE,STEEL,CARBON ANNEALED.....	1
24	XBFZZ	30612	4719984	CHAIN IN.....	2
25	PAFZZ	96906	MS16997-192	SCREW,CAP,SOCKET HE INNER MAST STOP	1
26	PAFZZ	96906	MS51967-24	NUT,PLAIN,HEXAGON INNER MAST STOP	1
27	XBFZZ	30612	4766398	ANCHOR.....	2
28	PAFZZ	96906	MS24665-283	PIN,COTTER LINK MTG	8
29	PAFZZ	72625	C3470	LINK,ROLLER CHAIN.....	4
30	PAFZZ	96906	MS51968-27	NUT,PLAIN,HEXAGON ANCHOR MTG.....	2
31	PAFZZ	96906	MS35691-69	NUT,PLAIN,HEXAGON ANCHOR MTG.....	4
32	XBFFF	30612	4784282	MAST,INNER	1
33	PAFZZ	96906	MS16997-190	SCREW,CAP,SOCKET HE STRIP MTG	4
34	PAFZZ	96906	MS35338-48	WASHER,LOCK BLOCK MTG	10
35	XBFZZ	30612	4768342	BLOCK	2
36	PAFZZ	96906	MS16562-71	PIN,ROLL BLOCK LOCATING	2
37	PAFZZ	96906	MS90725-109	SCREWCAP,HEXAGON BLOCK MTG	4
*38	PAFZZ	OAHUO	4766859-5	SHIM WEAR STRIP	4
*39	PAFZZ	OAHUO	74766392	STRIP ASSEMBL ,WEAR	2
40	PAFZZ	90940	74798050	BEARING,ROLLER,CYLI INNER MAST.....	6
*41	XBFZZ	96906	MS16624-196	RING,RETAINING ROLLER BEARING	6
42	PAFZZ	96906	MS18154-113	SCREW,CAP,HEXAGON H RETAINING MTG	2
43	XBFZZ	30612	4766692	RETAINER,CYLINDER.....	1
44	XBFZZ	30612	4754087	TUBE,LEAK RETURN	1
45	PAFZZ	96906	MS90725-36	SCREW,CAP,HEXAGON H CLIP MTG.....	1

SECTION II

TM 10-3930-618-24PC01

(1) ITEM NO	(2) SMR CODE	(3) CAGEC	(4) PART NUMBER	(5) DESCRIPTION AND USABLE ON CODES (UOC)	(6) QTY
46	XBFZZ	30612	917658	CLIP,CLOSED LEAD TUBE.....	1
47	PAFZZ	96906	MS35338-45	WASHER,LOCK CLIP MTG	1
48	PAFZZ	96906	MS51967-6	NUTIPIAINIHEXAGON CLIP MTG	1
49	PAFZZ	79470	7405X4	ELBOW,PIPE TO TUBE TUBE TO CYLINDER	1
50	PAFZZ	19207	8367807	BUSHINGTPIPE ELBOW TO CYLINDER	1
51	PAFZZ	6N299	4715712	BUSHINGISLEEVE MAST PIN.....	2
52	PAFLZ	96906	MS35338-46	WASHER,LOCK MAST PIN MTG	4
53	PAFZZ	96906			

END OF FIGURE

97-2

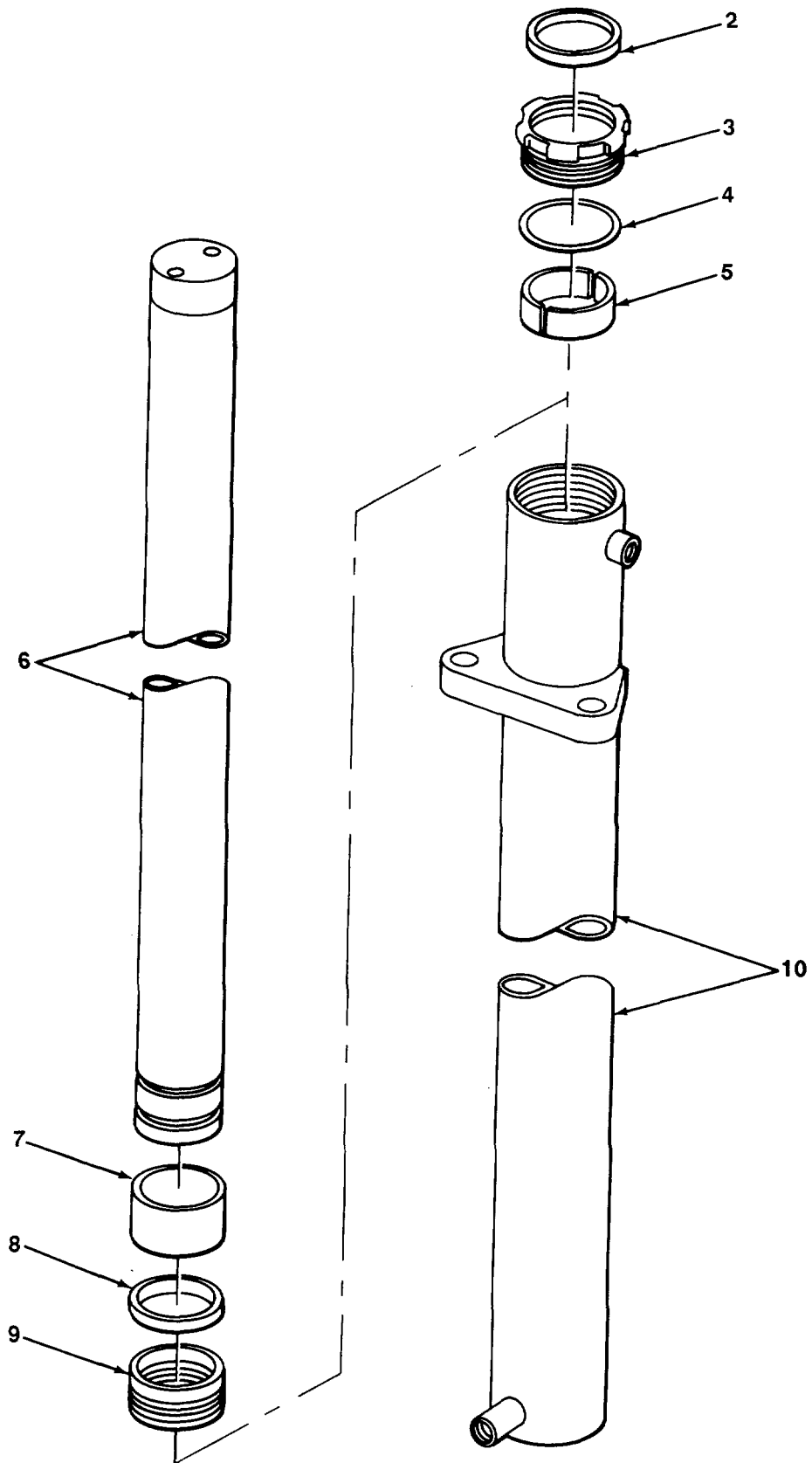
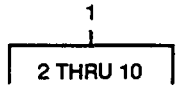
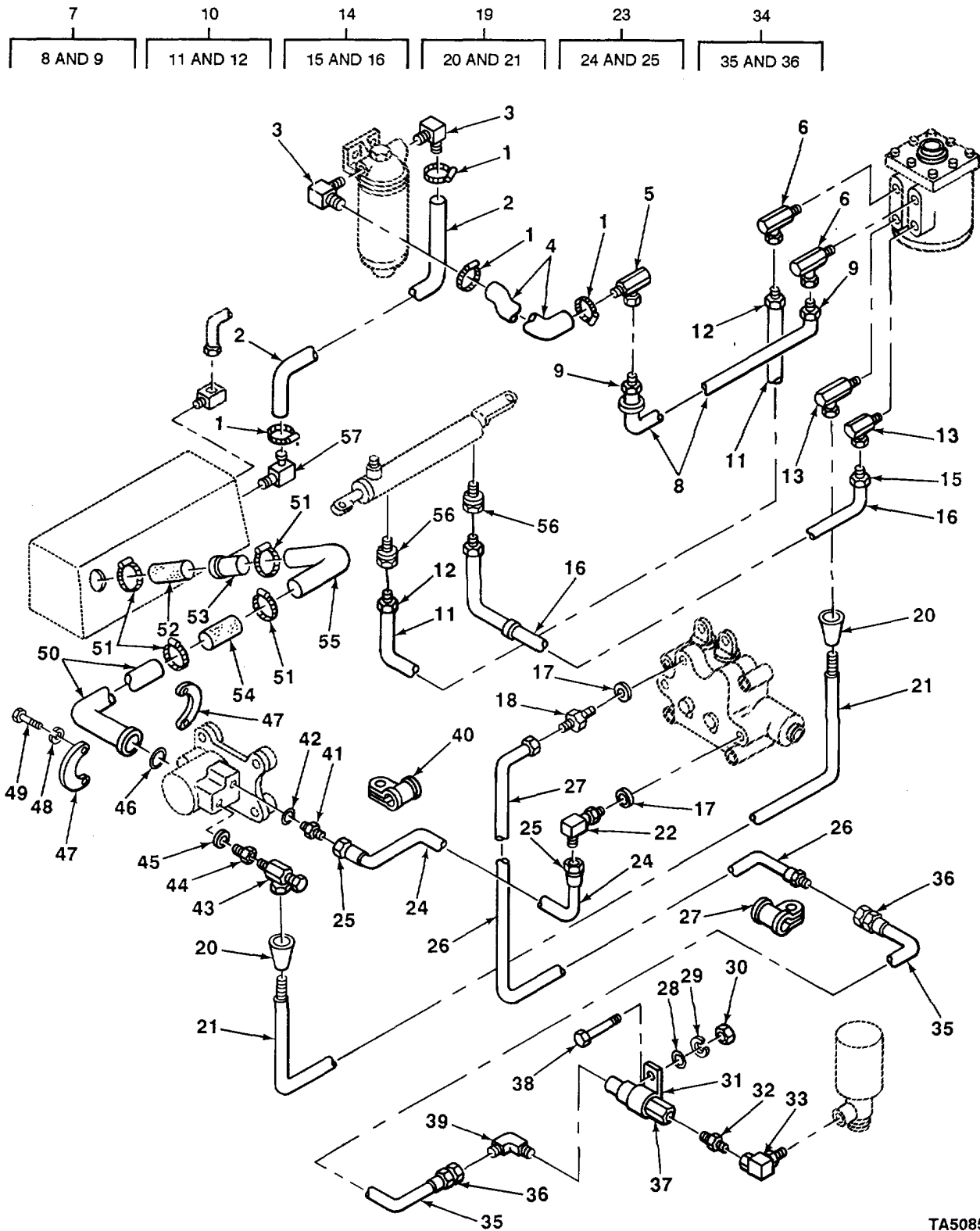

FIGURE 98. LIFT CYLINDER

SECTION II

(1) ITEM NO	(2) SMR CODE	(3) CAGEC	(4) PART NUMBER	(5) DESCRIPTION AND USABLE ON CODES (UOC)	(6) QTY
GROUP 2405 MAST COLUMN					
FIG. 98 LIFT CYLINDER					
* 1	XBFFF	30612	4796397	CYLINDER,LIFT.....	1
2	KFFZZ	02614	2C605611	IPER AND SEAL PART OF KIT P/N.....	1
			74997579		
3	XBFFZ	93784	2648	UT, GLAND	1
* 4	PAFZZ	96906	MS28775-240	.PACKING,PREFORMED PART OF KIT P/N.....	1
			74997579		
5	XBFFZ	93784	2318	.BEARING	1
6	XBFFZ	93784	2311	.PLUNGER	1
7	XBFFZ	93784	2321	.SPACER	1
8	XBFFZ	93784	2316	.RING,STOP	1
* 9	KFFZZ	93784	2647	.PACKING ASSEMBLY PART OF KIT P/N.....	1
			74997579		
* 10	XBFFZ	93784	2304	.TUBE ASSEMBLY	1

END OF FIGURE



TA508560

FIGURE 99. HYDRAULIC LINES AND FITTINGS.

SECTION II

(1) ITEM NO	(2) SMR CODE	(3) CAGEC	(4) PART NUMBER	(5) DESCRIPTION AND USABLE ON CODES (UOC)	(6) QTY
GROUP 2406. STRAINERS FILTERS LINES, AND FITTINGS, ETC.					
FIG. 99 HYDRAULIC LINES AND FITTINGS					
1	XBOZZ	30612	925756	CLAMP,HOSE HOSE TO ELBOW	4
2	MOOZZ	30612	4822428	HOSE,RUBBER FILTER TO RESERVOIR	1
* 3	XBOZZ	70434	4501-12	MAKE FROM HOSE P/N 12HR	
4	XAOZZ	30612	4822835	ELBOW HOSE TO FILTER	2
				HOSE,RUBBER FILTER TO CONTROL	1
				VALVE MAKE FROM HOSE P/N 12HR.....	
5	XBOZZ	30612	4746828	ADAPTER HOSE TO CONTROL VALVE.....	1
6	PAOZZ	70434	6MA6UFSA619	ELBOW,PIPE HOSE TO STEERING VALVE.....	2
7	AFOFF	30612	4817770	HOSE ASSEMBLY STEERING VALVE TO.....	1
				CONTROL VALVE	
8	MFFZZ	19207	2889840	HOSE,RUBBER MAKE FROM HOSE P/N.....	1
				1503-6	
* 9	XBFZZ	00624	4412-6-6S	FITTING,HOSE,	2
10	AFOFF	30612	4818820	.HOSE ASSEMBLY STEERING CYLINDER.....	1
11	MFFZZ	19207	0670454-56	HOSE,RUBBER MAKE FROM HOSE P/N.....	1
				1503-8	
12	PAFZZ	01276	412-6-8S	.ADAPTER,HOSE	2
13	PAOZZ	70434	600-6-6C	ELBOW,PIPE TO BOSS HOSE TO.....	2
				STEERING CYLINDER.....	
14	AFOFF	30612	4818823	HOSE ASSEMBLY STEERING CYLINDER.,	1
* 15	XBFZZ	00624	412-8S	.ADAPTER,HOSE	2
16	MFFZZ	19207	0670454-63	.HOSE,RUBBER MAKE FROM HOSE P/N.....	1
				1503-8	
* 17	XBOZZ	70434	MS28778-10	PACKIN,PREFORMED ADAPTER.	2
18	XBOZZ	70434	12-10BC	ONNECTORPIPE	1
19	AFOFF	09367	4823246	HOSE ASSEMBLY PUMP TO STEERING UNIT	1
* 20	XBFZZ	00624	4412-6-6S	FITTING,HOSE	2
21	MFFZZ	19207	2889840-91	HOSE,RUBBER MAKE FROM HOSE P/N.....	1
				1503-6	
22	PAOZZ	30612	74810316	ELBOW,TUBE TO BOSS	1
23	AFOFF	09367	4804230	HOSE ASSEMBLY PUMP TO CONTROL VALVE.....	1
24	MFFZZ	19207	9896478	.HOSE,RUBBER MAKE FROM HOSE P/N 12C.....	1
25	XBFZZ	70434	12C12FJSR	.FITTING,HOSE	1
* 25	PAFZZ	70434	12C12TNSR90	.FITTING,HOSE	1
26	XBOZZ	30612	4803495	TUBE ASSEMBLY ONTROL VALVE TO HOSE	1
27	PAOZZ	81118	R6	LAMP,HOSE	1
28	PAOZZ	96906	MS27183-12	WASHER,FLAT FLOW REGULATOR MTG	1
29	PAOZZ	96906	MS35338-45	WASHER,LOCK FLOW REGULATOR MTG	1
30	PAOZZ	96906	MS51967-6	NUTTPLAIN,HEXAGON FLOW REGULATOR	1
				MTG	
* 31	XDOZZ	75272	TC699	LAMP,LOOP FLOW REGULATOR	1
32	XBOZZ	30612	924023	ADAPTER,PIPE ELBOW TO FLOW	1
				REGULATOR.....	
33	XBOZZ	30612	4810181	ELBOWPIPE HOSE TO FLOW REGULATOR	1
34	AFOFF	30612	4803497	HOSE ASSEMBLY TUBE TO FLOW	1
				REGULATOR.....	
35	MFFZZ	19207	9896478-30	.HOSE,RUBBER MAKE FROM HOSE P/N 12C.....	1

SECTION II					
(1)	(2)	(3)	(4)	(5)	(6)
ITEM	SMR		PART	DESCRIPTION AND USABLE ON CODES (UOC)	QTY
NO	CODE	CAGEC	NUMBER		
* 36	XBFZZ	70434	12CIZFJSR	FITTING,HOSE	2
37	PAOZZ	82271	190ET12	VALVE,REGULATING,FL	1
38	PAOZZ	96906	MS90728-40	BOLT,MACHINE FLOW REGULATOR MTG	1
39	PAOZZ	30612	921203	ELBOW,PIPE HOSE TO FLOW REGULATOR.....	1
40	XBOZZ	70797	1370J2	LAMP,HOSE	1
* 41	XBOZZ	01276	282702-12-12S	ADAPTER,STRAIGHT HOSE TO PUMP	
42	PAOZZ	96906	MS28778-12	PACKING,PREFORMED ADAPTER	1
43	PAOZZ	70434	6MAV6UFS	VALVE,CHECK	1
44	PAOZZ	70434	6BC6UFS	ADAPTER VALVE TO PUMP	1
45	PAOZZ	96906	MS28778-6	PACKING,PREFORMED ADAPTER	1
46	PAOZZ	96906	MS28775-225	PACKINGTPREFORMED FLANGE	1
* 47	XBOZZ	30612	0921118	FLANGE,SPLIT	2
48	PAOZZ	96906	MS35338-48	WASHER,LOCK FLANGE	4
49	PAOZZ	96906	MS18154-113	SCREW,CAP,HEXAGON H FLANGE	4
50	XBOZZ	09367	4823247	TUBET3ENT HOSE TO PUMP.....	1
51	PAOZZ	96906	MS35842-13	LAMP,HOSE	4
* 52	PAOZZ	6N299	4811835	HOSEIRUBBER	1
* 53	PFOZZ	OAHUO	74810992	STRAINER ELEMENT,SE RESERVOIR	1
* 54	XBOZZ	09367	4810695	HOSE?RUBBER	1
55	XBOZZ	09367	4823248	TUBE,BENT HOSE TO RESERVOIR.....	1
56	PAOZZ	70434	6MA6UFSA621	ADAPTER,PIPE	2
57	PAOZZ	99103	23916-12-16	ELBOW,PIPE TO HOSE HOSE TO	1
				RESERVOIR.,	

END OF FIGURE

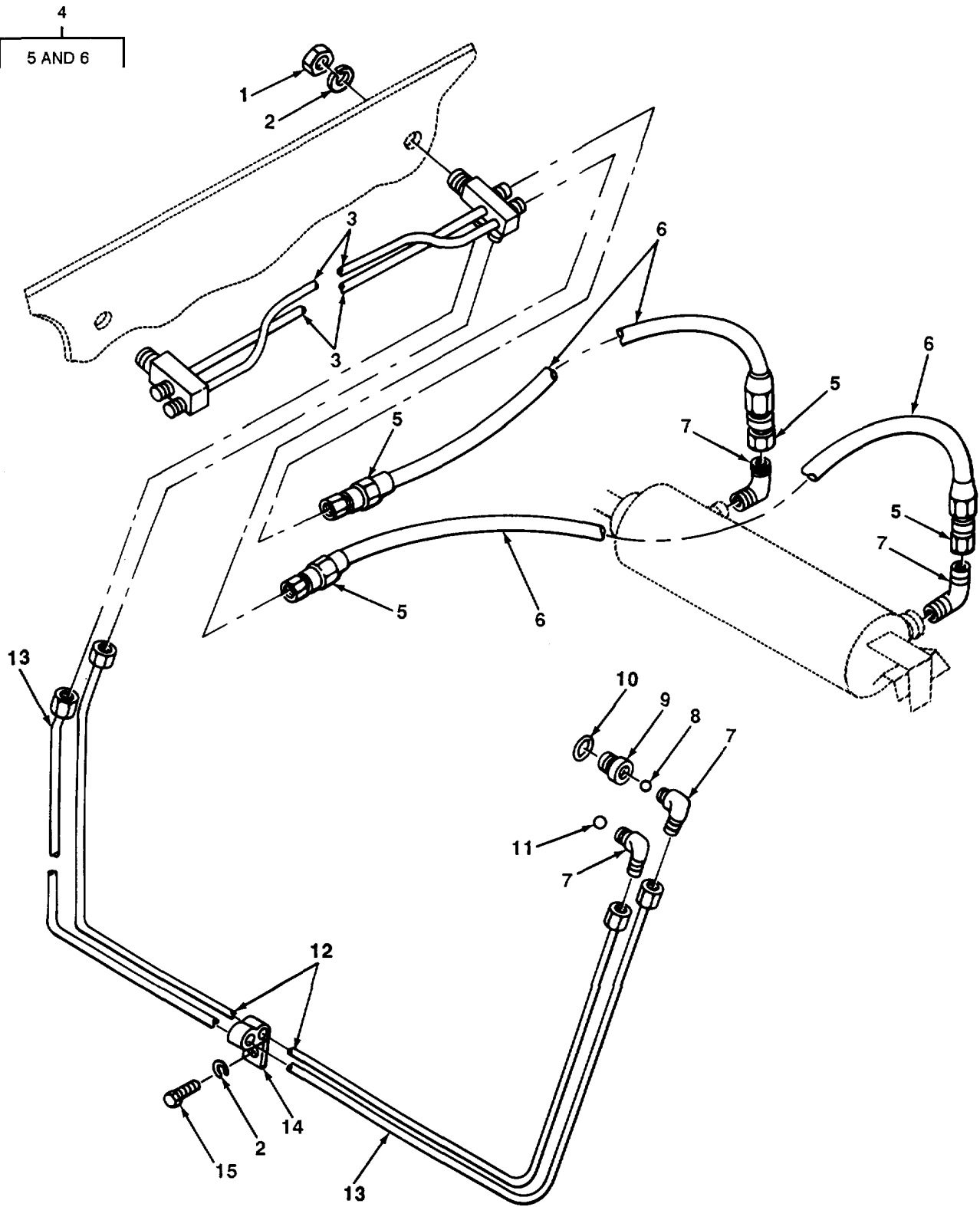

TA508561

FIGURE 100. TILT CYLINDER, LINES, AND FITTINGS.

SECTION II					
(1)	(2)	(3)	(4)	(5)	(6)
ITEM	SMR		PART		
NO	CODE	CAGEC	NUMBER	DESCRIPTION AND USABLE ON CODES (UOC)	QTY
GROUP 240. STRAINERS, FILTERS, LINES, AND FITTINGS, ETC.					
FIG. 100 TILT CYLINDER LINES, AND FITTINGS					
1	PAOZZ	96906	MS51967-6	NUT,PLAIN,HEXAGON TUBE MTG.....	2
2	PAOZZ	96906	MS35338-45	WASHER,LOCK CLAMP MTG.....	3
3	XBOZZ	30612	4773834	TUBE1CROSSOVER.....	1
4	AFOFF	30612	4803520	HOSE ASSEMBLY TILT CYLINDER.....	4
5	PAFZZ	96906	MS24587-4	.FITTING.,.....	2
6	MFFZZ	19207	8712412-12	.HOSE,NONMETALLIC MAKE FROM HOSE P/.....	1
7	XBOZZ	80713	4BCAC	N 1503-4-240.....	6
8	XBOZZ	93784	4488-3	ELBOW,PIPE.....	1
9	XBOZZ	30612	4998881-8	VALVE,POPPET.....	2
10	PAOZZ	96906	MS28778-10	ADAPTER7PIPE.....	2
11	XBOZZ	93784	4499-5	PACKING,PREFORMED.....	1
12	XBOZZ	30612	64785443	VALVE1POPPET.....	1
13	XBOZZ	30612	4775042	TUBE.....	1
14	PFOZZ	6N299	4253435	TUBE.,.....	1
15	PAOZZ	96906	MS90725-31	LAMPLOOP.....	1
				BOLT1MACHINE CLAMP MTG6.....	1

END OF FIGURE

SECTION II					
(1)	(2)	(3)	(4)	(5)	(6)
ITEM	SMR		PART		
NO	CODE	CAGEC	NUMBER	DESCRIPTION AND USABLE ON CODES (UOC)	QTY
				GROUP 94. REPAIR KITS GROUP 9401 REPAIR KITS FIG. KITS	
PAFZZ	79960	C181-325		GASKET SET CARBURETOR	1
				GASKET (1) 19-29	
				WASHER,FLAT (1) 19-23	
				WASHER,FLAT (1) 19-42	
				WASHER,FLAT (1) 19-49	
				WASHER,FLAT (1) 19-51	
PAFZZ	79960	K2127		PARTS KIT,CARBURETO CARBURETOR.....	1
				BUSHINGISHAFT (2) 19-10	
				CUP,RETAINING (1) 19-47	
				FELT,MECHANICAL,PRE(1) 19-40	
				GASKET (1) 19-5	
				GASKET (1) 19-29	
				NEEDLE,ADJUSTING (1) 19-19	
				PACKINGGPREFORMED(2) 19-13	
				PIN,STRAIGHT,HEADLE (1) 19-31	
				PIN,TAPERED,PLAIN (2) 19-16	
				RETAINER,SEAL (2) 19-15	
				SCREW,MACHINE (1) 19-27	
				VALVE,WITH SEAT (1) 19-22	
				WASHER,FLAT (1) 19-23	
				WASHER,FLAT (1) 19-42	
				WASHER,FLAT (1) 19-51	
				WASHER,SEAL (2) 19-14	
XDFZZ	30612	4516652		GASKET KIT ENGINE 0 ENGINE OVERHAUL.....	1
*				GASKET (1) 19-5	
*				GASKET (1) 17-19	
*				GASKET (1) 17-7	
				GASKET (1) 16-16	
				GASKET (1) 20-4	
				GASKET (1) 31-5	
*				GASKET (1) 31-11	
*				GASKET (1) 23-36	
				GASKET (1) 32-5	
				GASKET (2) 7-2	
				GASKET (1) 7-4	
*				GASKET (1) 3-14	
*				GASKET (1) 13-5	
*				GASKET (2) 13-1	
*				GASKET (1) 5-1	
				GASKET (1) 10-13	
				GASKET (1) 10-11	
*				GASKET,COVER (1) 17-13	
*				GASKET,PIPE (1) 27-8	
*				SEAL,DISTRIBUTOR (1) 39-16	
*				SEAL,OIL (1) 10-3	
*				WASHER,FLAT (2) 20-2	

KITS-1

SECTION II

TM 10-3930-618-24PC01

(1) ITEM NO	(2) SMR CODE	(3) CAGEC CAGEC	(4) PART NUMBER	(5) DESCRIPTION AND USABLE ON CODES (UOC)	(6) QTY
	PAFZZ	77640	465379	PARTS KIT,HORN BUTT.....	1
				AP,ELECTRICAL (1) 46-3	
				ONTACT,ELECTRICAL (1) 46-5	
				OVER?HORN BUTTON (1) 46-1	
				INSULATOR,BUSHING (1) 46-8	
*				PARTS KIT,HORN BUTT (1) 46-2	
*				PLATE ASSEMBLY (1) 46-6	
				SCREW,WOOD (3) 46-7	
				SPRING,HELICAL,COMP(1) 46-4	
				SPRING,HELICAL,COMP(1) 46-9	
				WASHER,SHOULDERED A(1) 46-10	
*	PAOZZ	6N299	4824970	LEAD SET,IGNITION,E.....	1
*				ABLE (2) 39-4	
*				ABLE (2) 39-5	
*				ABLE (2) 39-6	
*				ABLE (1) 39-2	
*	PAFZZ	OAHUO	4905169	KIT,GASKET TRANSMISSION.....	1
				GASKET (1) 51-5	
				GASKET (1) 54-4	
				GASKET (2) 54-17	
				GASKET (1) 52-30	
				GASKET (1) 52-6	
				GASKET (1) 52-12	
				GASKET (1) 52-20	
				SEAL,PLAIN ENCASED (1) 54-15	
				SEAL,PLAIN ENCASED (1) 54-24	
				SEAL,PLAIN (1) 52-18	
*	PAFZZ	OAHUO	4905170	KIT,SEAL HYDRAULIC PUMP.....	1
				PACKING,PREFORMED (1) 90-20	
				PACKING,PREFORMED (4) 90-16	
				PACKINGIPREFORMED (1) 90-6	
				PACKINGIPREFORMED (2) 90-24	
				PACKINGTPREFORMED (1) 90-2	
				SEAL,OIL (1) 90-22	
				SEAL,SHAFT (1) 90-21	
*	PAFZZ	OAHUO	74787619	PARTS KIT,SAFETY RE.....	1
				PACKING,PREFORMED (3) 92-10	
				PACKING,PREFORMED (4) 92-18	
				PACKINGIPREFORMED (3) 92-20	
				PACKING,PREFORMED (1) 92-24	
				PACKINGIPREFORMED (1) 92-33	
				PACKINGVPREFORMED (1) 92-35	
				PACKING,PREFORMED (1) 92-39	
				PACKING,PREFORMED (1) 92-43	
				RING,BACK UP (1) 92-34	
				RING,BACK UP (1) 92-40	
				RING,WIPER (4) 92-17	
*	PAFZZ	OAHUO	74905865	KIT,SEAL STEERING CYLINDER.....	1
				PACKING,PREFORMED (1) 80-12	
				PACKING,PREFORMED (1) 80-14	
				PACKING,PREFORMED (1) 80-17	
				PACKINGIPREFORMED (1) 80-19	

KIT-2

SECTION II					
(1)	(2)	(3)	(4)	(5)	(6)
ITEM	SMR		PART		
NO	CODE	CAGEC	NUMBER	DESCRIPTION AND USABLE ON CODES (UOC)	QTY
				RING,RETAINING (1) 80-10	
				WASHER,BACK-UP (1) 80-11	
				WASHER,BACK-UP (2) 80-16	
				WIPER,ROD (1) 80-7	
*	PAFZZ	OAHUO	74995804	PARTS KIT,LINEAR AC TILT CYLINDER.....	1
				CUP,PACKING (1) 94-13	
				PACKING (1) 94-15	
				PACKING (1) 94-12	
				PACKING (1) 94-10	
				PACKING,PREFORMED (1) 94-21	
				PACKING,PREFORMED (1) 94-19	
				RING (1) 94-22	
				RING (1) 94-14	
				RING (1) 94-11	
				WIPER (1) 94-26	
*	PAFZZ	OAHUO	74997579	PARTS KIT,LINEAR AC LIFT CYLINDER.....	1
				PACKING ASSEMBLY (1) 98-9	
				PACKING,PREFORMED (1) 98-4	
				WIPER AND SEAL (1) 98-2	
*	PAOZZ	OAHUO	74999346	PARTS KITIFORK LIFT	1
				LATCH (1) 96-3	
				PIN,COTTER (1) 96-1	
				PIN?STRAIGHT,HEADED(1) 96-5	
				PIN,STRAIGHT (1) 96-4	
				SPRING (1) 96-6	
				WASHER,FLAT (2) 96-2	

END OF FIGURE

KIT-3

SECTION II					
(1)	(2)	(3)	(4)	(5)	(6)
ITEM	SMR		PART		
NO	CODE	CAGEC	NUMBER	DESCRIPTION AND USABLE ON CODES (UOC)	QTY
				GROUP 95 GENERAL USE STANDARDIZED PARTS	
				GROUP 9501 BULK MATERIEL	
				FIG* BULK	
1	PAFZZ	01276	1503-4	HOSE, NONMETALLIC,	V
2	PAOZZ	01276	2556-6	HOSE, NONMETALLIC 12 IN. LG	V
3	PAOZZ	63906	12HR	HOSE, NONMETALLIC	V
4	PAFZZ	01276	1503-6	HOSE, RUBBER	V
5	PAFZZ	70434	12C	HOSE, RUBBER	V
6	PAFZZ	01276	1503-8	HOSE, RUBBER	V
7	PAFZZ	13829	A300578	TUBE, METALLIC	V
8	PAOZZ	11862	348750	TUBE, METALLIC	V

END OF FIGURE

BULK-1

CROSS- REFERENCE-INDEXES
NATIONAL STOCK NUMBER INDEX

STOCK NUMBER	FIG.	ITEM	STOCK NUMBER	FIG.	ITEM
2530-00-005-7633	78	3	5310-00-045-3296	84	7
3040-00-009-7355	23	1	5310-00-045-3299	41	13
2920-00-010-2126	38	13	5310-00-045-4007	41	11
5310-00-010-3028	72	19		49	25
4730-00-010-3867	2	13	5310-00-045-5218	43	4
5340-00-010-4824	87	4	4730-00-045-9767	22	17
5365-00-010-4859	52	2		81	11
	53	20	5910-00-050-2035	36	3
5340-00-010-6230	61	14	4730-00-050-4207	80	23
4730-00-011-3176	31	7	5305-00-050-9229	26	2
5920-00-012-0151	41	28	5305-00-050-9234	49	46
5310-00-012-0399	16	10	5340-00-054-1404	52	25
5305-00-013-2193	19	17	5305-00-054-6652	41	35
5315-00-013-7228	94	8	5305-00-054-6654	41	30
4730-00-013-7397	8	10	5305-00-054-6658	49	29
	12	2	5305-00-054-6667	41	18
	19	55	5305-00-054-6668	40	9
5315-00-013-8143	82	8	5305-00-054-6671	41	16
4730-00-014-2427	64	15	2530-00-054-9204	71	10
4730-00-014-2432	64	2	5340-00-057-2891	43	13
	64	6	2530-00-057-2984	49	10
	65	2	2520-00-057-2991	52	19
5310-00-014-5850	49	22	5340-00-057-3537	49	39
5355-00-014-7778	49	1	4730-00-057-5555	72	6
5305-00-014-9921	46	7	5315-00-058-9782	49	50
2920-00-019-2937	40	2	5315-00-059-0224	80	4
4710-00-022-2551	31	13	5305-00-059-3657	44	4
3040-00-022-2559	8	6	5305-00-059-3659	84	8
2920-00-038-4447	39	19	5305-00-059-3661	49	16
2805-00-042-4637	9	8	5330-00-066-2504	21	5
5307-00-042-4643	2	20	4010-00-066-5539	61	16
2805-00-042-4645	2	4	4720-00-067-0454	BULK	6
2805-00-042-4647	8	12	5305-00-068-0500	17	2
2805-00-042-4651	2	3		41	23
5365-00-042-4652	50	5		71	13
5365-00-042-4653	1	6	5305-00-068-0501	22	8
5305-00-042-9477	89	3		37	1
2530-00-043-5355	71	16		39	7
5365-00-043-5450	49	13	5305-00-068-0502	17	8
2530-00-043-5451	71	15		25	18
2520-00-043-5455	52	11		41	9
5340-00-044-0614	5	3	5305-00-068-0511	10	15
5305-00-044-4153	48	13	5310-00-068-5285	29	3
	97	37	2930-00-069-6187	32	4
5310-00-045-3296	23	4	4320-00-069-9201	51	2
	26	5	5305-00-071-1313	92	21
	34	12	5305-00-071-1787	17	10
	38	8	5305-00-071-2072	84	11
	44	3	5305-00-071-2074	29	4
	49	23	5305-00-071-2079	1	2

CROSS- REFERENCE-INDEXES
NATIONAL STOCK NUMBER INDEX

STOCK NUMBER	FIG.	ITEM	STOCK NUMBER	FIG.	ITEM
5305-00-071-2088	88	4	2530-00-097-3004	74	2
5305-00-071-2505	25	12	3110-00-100-0220	59	12
	85	18	3110-00-100-0295	59	13
5305-00-071-2506	85	7	3110-00-100-0332	72	8
5305-00-071-2510	49	44	3110-00-100-0360	76	26
5360-00-075-0153	68	15	3110-00-100-0516	71	6
4820-00-075-0160	KIT		3110-00-100-0556	71	4
2940-00-075-0161	79	7	3110-00-100-0572	72	14
5306-00-076-9769	8	1	3110-00-100-0661	72	9
5330-00-076-9770	10	3	3110-00-100-0744	76	27
5330-00-076-9771	13	5	3110-00-100-2363	35	5
5330-00-076-9775	19	5	3110-00-100-3150	71	7
2910-00-076-9776	KIT		3110-00-100-3555	71	3
5330-00-076-9778	23	36	3110-00-100-3573	72	15
2990-00-076-9782	27	2	3110-00-100-6151	54	12
5330-00-076-9783	31	11		78	13
5330-00-076-9784	31	5	3110-00-100-6153	49	4
5330-00-076-9785	32	5	3110-00-100-6155	51	23
2920-00-076-9786	38	1	2540-00-101-4698	25	26
5330-00-076-9792	59	23	4730-00-102-9714	64	4
2530-00-077-1691	66	1	5315-00-103-5463	52	10
2530-00-077-1699	76	16	3020-00-103-8196	97	29
5365-00-077-1700	76	6	3020-00-103-8818	33	5
3930-00-077-1705	KIT		5360-00-103-8823	25	24
5330-00-080-0213	92	10	3040-00-103-8825	25	13
5315-00-080-1941	96	5	2910-00-103-8826	22	1
5310-00-080-6004	8	2	3040-00-104-4247	53	19
	17	20	3040-00-104-6168	58	2
	22	4	2520-00-104-6347	54	19
	25	9	2520-00-104-6348	54	26
	28	7	3040-00-104-6355	52	3
	81	3	4730-00-104-6415	31	3
	85	24	2990-00-104-6416	26	3
	87	1	2540-00-104-8795	88	2
	93	12	5330-00-104-9486	40	22
5310-00-080-8495	21	1	4730-00-105-2684	19	21
5310-00-081-4219	16	19	5340-00-105-6069	19	35
	34	3	5995-00-107-4060	40	16
	39	18	5961-00-110-5622	35	15
	43	14	2805-00-110-8465	6	5
	68	19	5975-00-111-3208	55	12
	69	13	5305-00-113-6253	19	25
	80	3		19	45
	85	27	5305-00-115-9934	35	30
	99	28	5365-00-119-4777	74	4
5310-00-087-7493	68	6	3040-00-124-0880	78	1
5365-00-087-8972	78	2	5315-00-129-6499	78	7
4730-00-089-2515	2	21	5930-00-130-5349	41	27
6645-00-089-8842	41	34	5920-00-131-9915	41	32
4730-00-096-8756	97	49	5930-00-132-8283	41	25

**CROSS- REFERENCE-INDEXES
NATIONAL STOCK NUMBER INDEX**

STOCK NUMBER	FIG.	ITEM	STOCK NUMBER	FIG.	ITEM
3930-00-134-8048	KIT		5330-00-176-4123	19	49
4330-00-134-8049	79	3	5310-00-178-9612	38	23
5355-00-135-7304	43	8	5330-00-187-2962	24	8
5360-00-138-0324	96	6	4730-00-187-4202	52	26
5315-00-138-0443	96	4		81	4
5305-00-138-4618	92	13	5315-00-187-9393	62	10
5307-00-141-2638	19	3	4730-03-188-3509	22	18
2940-00-141-9025	16	5	5305-00-189-8946	46	13
4730-00-142-2582	60	8	5315-00-195-0625	19	31
4730-00-146-0385	99	25	5315-00-200-4545	76	2
5305-00-151-6158	75	4	2940-00-202-9653	16	1
5365-00-151-7127	57	13	4730-00-204-1993	97	50
3120-00-151-7132	80	22	5306-00-206-3170	59	24
5340-00-151-7149	68	12	5310-00-209-0965	17	11
5355-00-151-7917	93	1		51	7
5355-00-151-7920	93	2		60	6
5315-00-151-8725	97	21		69	6
5315-00-151-8733	25	20		72	18
5307-00-151-8976	72	13		89	2
5305-00-151-9893	35	33	5310-00-209-5116	43	21
5340-00-152-8320	84	2		49	48
5360-00-157-7367	54	25		97	11
5360-00-157-7372	92	8	5999-00-215-4048	46	5
5360-00-157-7414	92	15	3030-00-215-4533	33	4
5360-00-157-7417	92	30	5340-00-217-9575	63	9
5360-00-157-7418	92	36	5315-00-217-9576	63	7
3130-00-158-1828	63	21	5340-00-217-9599	63	1
5330-00-163-7780	72	16	5360-00-217-9600	63	10
5310-00-167-0680	2	16	4730-00-221-2137	51	20
	58	3	4730-00-221-2139	52	17
	59	17	4730-00-221-2140	2	19
2520-00-168-9978	51	1	5305-00-225-3842	47	2
6680-00-169-1072	81	7	5305-00-225-3843	36	4
5330-00-171-7032	16	3	5306-00-225-8496	18	5
4730-00-172-0001	97	17		20	1
4730-00-172-0022	56	8		33	1
	68	1		39	17
	69	9		50	7
4730-00-172-0025	76	15		64	12
4730-00-172-0028	97	22		80	1
4730-00-172-0031	76	9		100	15
	77	4	5306-00-225-8498	5	5
4730-00-172-0034	57	2		34	1
	76	7		54	5
	76	29		61	20
	97	3	5306-00-225-8499	16	15
5330-00-172-7263	66	2		47	7
5315-00-176-0766	90	19		51	17
5330-00-176-1102	23	12	5306-00-225-9084	55	7
5330-00-176-4123	19	23	5305-00-225-9093	89	4

**CROSS- REFERENCE-INDEXES
NATIONAL STOCK NUMBER INDEX**

STOCK NUMBER	FIG.	ITEM	STOCK NUMBER	FIG.	ITEM
5305-00-225-9445	49	11	5305-00-269-3214	51	6
5306-00-226-4823	39	14	5305-00-269-3215	51	22
	57	11		91	1
5306-00-226-4826	85	25	5305-00-269-3217	49	31
5306-00-226-4828	61	15		93	18
5306-00-226-4829	69	16	5305-00-269-3218	69	3
5306-00-226-4830	61	9	5305-00-269-3219	23	37
5306-00-226-4831	61	17	5305-00-269-3244	26	4
5306-00-226-4833	51	28		27	11
	99	38		28	6
5306-00-226-4834	61	6		68	20
5305-00-226-7768	94	30		81	12
3110-00-227-2032	23	13	5305-00-269-4531	66	5
3110-00-227-4431	52	14	2610-00-269-7329	73	2
2530-00-230-9792	76	11	5945-00-274-5686	37	4
5310-00-234-7886	17	21	2920-00-276-1719	35	26
5310-00-234-7887	6	9	5910-00-276-1855	35	22
5340-00-234-7890	13	4	5310-00-276-2698	58	9
5340-00-236-6332	100	14	5340-00-276-5853	2	7
5315-00-236-8362	76	13		77	1
5315-00-236-8370	97	1	4730-00-277-1896	18	4
3120-00-237-6370	97	51	4710-00-277-5525	BULK	7
5310-00-237-6421	76	14	4710-00-277-5526	BULK	8
5315-00-238-1587	19	16	4730-00-277-6339	2	2
5995-00-238-5486	37	5		51	9
5315-00-239-5250	94	3	4730-00-277-8643	8	8
3930-00-240-9714	62	8	4730-00-278-3721	24	2
6680-00-240-9751	41	37	5340-00-282-7544	22	10
5315-00-241-2928	2	10		41	15
5305-00-241-6576	54	16	5920-00-284-9206	41	29
5310-00-241-6667	1	8	5315-00-285-7161	71	12
	43	11	5330-00-285-9842	100	10
5315-00-241-7332	76	19	5330-00-286-0290	44	6
2530-00-248-0135	67	1	5330-00-287-0580	51	16
3110-00-248-5841	76	23		53	5
5330-00-251-8839	99	42	5330-00-287-0581	53	4
5930-00-253-1632	41	8	3120-00-287-7132	38	28
4730-00-253-4412	18	15	3120-00-288-0957	38	33
4320-00-253-4976	89	8	4720-00-288-9840	BULK	4
5360-00-253-7229	46	4	4730-00-289-2370	55	21
5360-00-253-7230	46	9	4820-00-289-3378	22	6
5360-00-253-7257	16	4	5330-00-291-2943	19	40
5310-00-262-5481	72	5	5310-00-291-9923	19	51
4730-00-263-2733	16	12	5305-00-292-5720	2	17
5310-00-264-1340	49	6	3110-00-293-9607	52	21
5365-00-264-1387	40	24	6240-00-295-1184	43	18
5305-00-267-8972	23	28	5330-00-297-6308	92	35
5305-00-269-2805	63	8	3040-00-299-0045	69	11
	81	9	2520-00-299-2586	53	13
5305-00-269-3214	27	5	5365-00-307-6816	19	52

CROSS- REFERENCE-INDEXES
NATIONAL STOCK NUMBER INDEX

STOCK NUMBER	FIG.	ITEM	STOCK NUMBER	FIG.	ITEM
5310-00-308-6051	59	7	3040-00-367-4912	19	7
3120-00-311-8337	59	9	5330-00-369-8223	19	29
5330-00-311-8338	72	20	2590-00-371-3137	46	2
3020-00-311-8691	59	14	5999-00-374-0826	46	3
2940-00-313-6590	16	6	4730-00-374-6950	99	12
4730-00-317-3008	55	13	5365-00-374-9707	6	3
5330-00-319-5060	19	39	3120-00-374-9710	6	6
5365-00-321-5880	52	5	3120-00-374-9730	4	7
2815-00-332-3631	11	6	2805-00-374-9746	9	2
5306-00-335-4376	38	21	2530-00-383-5001	76	3
5977-00-337-8112	38	4	5360-00-383-5004	76	4
4820-00-349-9089	92	25	2530-00-384-8775	76	5
5340-00-350-8851	54	14	2805-00-388-6653	6	1
5330-00-352-3029	13	1	5330-00-390-8628	17	19
3120-00-352-3046	2	9	2520-00-391-3065	81	5
3120-00-352-3047	2	8	5340-00-391-3330	16	9
4820-00-352-3063	15	3	3020-00-399-4650	52	23
5330-00-352-3086	5	1	5977-00-400-5319	35	28
4730-00-353-1913	55	14	3930-00-402-5112	95	7
4730-00-353-2995	64	10	5970-00-403-5912	35	31
	65	4	5360-00-404-8333	88	7
5306-00-358-2206	11	4	5360-00-404-8340	69	21
5365-00-358-2265	1	5	5360-00-404-8341	69	14
5315-00-358-2448	5	11	5330-00-404-8357	KIT	
5330-00-358-2768	10	13	5365-00-404-8371	95	10
5310-00-358-3800	1	4	2530-00-404-9845	76	1
2540-00-358-4372	25	19	2530-00-404-9846	71	5
3120-00-358-4377	23	9	2530-00-404-9847	76	8
5310-00-358-5683	19	42	2530-00-404-9848	76	8
5330-00-358-5759	17	13	2530-00-404-9849	72	17
	27	8	2920-00-405-0174	38	24
5305-00-358-7928	40	5	5995-00-405-0175	41	2
5305-00-358-9685	59	18	2590-00-405-0177	47	8
5330-00-358-9806	58	18	4730-00-405-1772	99	57
5330-00-358-9807	58	18	5330-00-405-2692	5	13
5330-00-358-9808	58	1	4730-00-405-4177	99	44
5330-00-358-9809	58	1	6620-00-406-7377	45	1
5365-00-358-9942	59	6	2530-00-407-6450	80	6
2520-00-359-0036	59	15	5310-00-407-9566	5	4
5307-00-359-0037	58	15		16	20
5310-00-359-0458	64	11		18	6
	65	5		19	2
5330-00-359-1119	60	2		33	2
5310-00-359-1164	72	4		34	2
3020-00-359-1197	60	10		38	19
2520-00-359-1249	72	2		39	15
5307-00-359-1250	72	7		41	4
2910-00-360-4548	19	47		43	16
5330-00-360-6694	20	4		47	6
2940-00-360-7962	16	2		49	5

CROSS- REFERENCE-INDEXES
NATIONAL STOCK NUMBER INDEX

STOCK NUMBER	FIG.	ITEM	STOCK NUMBER	FIG.	ITEM
5310-00-407-9566	51	18	5330-00-436-3385	KIT	
	52	8	5340-00-436-3396	27	1
	54	6	5325-00-436-7445	27	13
	55	6	2940-00-437-0560	55	5
	57	12	5315-00-437-4098	90	5
	61	2	3110-00-437-4120	77	3
	64	9	3110-00-437-4195	77	5
	68	10	3930-00-437-7849	69	8
	80	2	3110-00-439-2579	74	6
	85	26	2930-00-440-4891	28	2
	88	5	2920-00-444-7547	35	1
	89	5	4820-00-451-0268	99	37
	97	47	6685-00-454-7530	41	33
	99	29	2920-00-455-1267	35	23
	100	2	2990-00-457-1812	27	12
2920-00-408-9427	35	32	5945-00-457-5345	41	38
5360-00-410-3054	54	20	6220-00-461-1494	43	5
5360-00-410-3056	90	4	5310-00-465-6211	92	28
5360-00-410-3057	90	9	5310-00-465-9341	58	4
5360-00-410-3061	49	3	2520-00-468-4410	56	7
5360-00-410-3063	51	24	2590-00-469-7740	KIT	
5310-00-410-3109	74	1	2920-00-470-2027	40	1
3020-00-410-4522	11	3	2520-00-471-5303	53	1
2805-00-410-4563	11	8	6220-00-477-4109	43	17
2920-00-410-5726	34	6	4820-00-477-6043	54	23
2920-00-410-5728	36	5	3930-00-478-5707	94	5
3110-00-410-6527	97	14	3040-00-483-0728	53	6
3130-00-410-6606	25	8	2920-00-483-0959	KIT	
	49	33	4820-00-483-8211	54	10
5325-00-410-6614	85	21	4820-00-485-9347	54	9
4730-00-410-9617	55	4	6680-00-489-6197	44	5
4730-00-410-9618	99	53	5930-00-490-5243	49	28
3040-00-410-9698	25	1	5306-00-491-1536	71	1
4730-00-410-9700	52	27	4820-00-494-1782	92	37
3110-00-411-0697	25	16	4820-00-494-1783	92	41
4720-00-411-2440	99	52	5307-00-494-1873	92	4
4820-00-411-3827	18	14	5315-00-494-9428	52	13
2530-00-411-3832	77	7	2530-00-495-6180	74	3
2530-00-411-3833	77	2	6685-00-497-0564	41	36
5330-00-411-4433	79	5	4730-00-497-1711	99	56
2530-00-411-5551	77	7	3110-00-498-6989	76	24
2540-00-411-5669	88	1	5930-00-503-1836	45	3
2990-00-413-5559	39	11	5930-00-503-4884	42	1
2520-00-414-5978	53	3	5330-00-507-2040	KIT	
4730-00-415-3172	45	2	5310-00-514-6674	61	7
6150-00-419-9265	41	24		68	5
4730-00-419-9275	81	8		97	6
2590-00-423-0892	12	7	2805-00-516-7089	9	6
3020-00-425-5832	59	4	2805-00-516-9192	9	5
5305-00-428-6527	38	18	5360-00-520-1518	54	18

**CROSS- REFERENCE-INDEXES
NATIONAL STOCK NUMBER INDEX**

STOCK NUMBER	FIG.	ITEM	STOCK NUMBER	FIG.	ITEM
5330-00-520-1533	17	7	5310-00-582-5965	49	43
5340-00-520-1583	8	5		71	14
2590-00-525-4387	KIT			85	4
5330-00-527-7328	51	3	5310-00-584-5272	3	13
2805-00-528-6097	9	1		5	6
5305-00-543-2419	10	14		16	17
	22	16		29	2
	25	17		48	12
	38	35		71	9
5305-00-543-4372	10	8		84	10
	10	12		85	13
	13	3		93	6
	17	4		94	28
	18	9		95	11
	22	2		97	34
	22	12		99	48
	27	4	5310-00-584-7888	57	9
	28	5		82	11
	31	1		95	2
	51	30		97	20
	59	20	5310-00-584-7889	58	12
	62	3		86	8
	67	3	2610-00-591-2859	73	5
	79	1	5360-00-591-7838	63	11
	93	14	5310-00-596-5152	35	9
	94	1	5360-00-598-9069	19	11
5360-00-546-2433	43	10	2530-00-612-2181	46	1
	76	12	5315-00-616-5530	4	3
2805-00-554-1005	6	4		11	7
3110-00-554-2979	52	24	5330-00-618-1603	98	4
3120-00-554-4082	4	8	5305-00-619-5762	19	27
3110-00-554-5304	51	13	5310-00-627-6128	22	15
2805-00-554-9255	6	2		50	6
3120-00-555-6112	4	6		51	29
5355-00-559-8017	88	11	5360-00-629-6190	62	7
5970-00-561-9511	46	8	2520-00-631-3615	23	17
5365-00-572-4309	59	3	6140-00-636-7315	48	2
5330-00-573-8325	92	20	5310-00-637-9541	10	7
3110-00-574-0545	59	1		13	2
3110-00-574-0546	59	5		14	2
5330-00-579-7927	99	46		17	5
2530-00-580-7070	76	10		18	8
5330-00-582-2133	78	10		22	3
5310-00-582-5965	22	9		23	33
	25	11		25	15
	37	3		26	8
	39	8		27	6
	41	21		28	8
	43	25		31	2
	47	3		32	2

**CROSS- REFERENCE-INDEXES
NATIONAL STOCK NUMBER INDEX**

STOCK NUMBER	FIG.	ITEM	STOCK NUMBER	FIG.	ITEM
5310-00-637-9541	38	34	5305-00-732-0511	43	3
	48	4	5310-00-734-8749	38	26
	49	17	5310-00-735-1273	46	10
	51	21	2590-00-737-3216	46	6
	59	21	2530-00-737-3260	67	4
	62	2	5330-00-739-4514	78	15
	63	5	4820-00-752-9040	28	10
	67	2	5315-00-754-0848	49	40
	68	18	5330-00-755-6568	90	6
	75	6	5310-00-761-0654	10	4
	79	2		18	7
	81	2		23	35
	85	23		27	7
	87	2		34	7
	93	15		49	18
	94	2		93	16
	97	52	5310-00-761-3706	29	1
4730-00-639-9730	16	11		84	9
	24	1		85	12
	28	11		93	4
4730-00-640-1051	16	22	5310-00-762-6219	86	9
5330-00-641-1642	21	4	2990-00-762-9430	27	17
5945-00-642-1995	47	1	5310-00-763-8901	43	26
5910-00-644-6204	40	15	5310-00-763-8922	57	8
2530-00-646-8067	62	6		82	10
5360-00-646-8453	54	22		97	26
5305-00-651-2689	23	19	5310-00-764-6609	58	13
4730-00-652-6552	99	39	5360-00-764-9005	35	29
3120-00-653-9509	38	27	3930-00-764-9122	97	39
4730-00-670-6026	99	6	5310-00-765-3197	35	19
46730-00-670-6688	55	8		49	26
4720-00-676-7936	BULK	2	5310-00-767-9425	38	29
5365-00-682-1762	25	23	4720-00-768-4098	16	13
5310-00-682-5765	62	9	6220-00-775-0214	43	1
5330-00-684-3123	35	4	5340-00-776-8809	43	19
2930-00-691-6081	28	3	5360-00-776-9967	38	6
5930-00-699-9438	41	26	4730-00-778-6006	99	13
5307-00-702-9273	71	11	5305-00-782-9489	32	1
4820-00-703-9134	24	4		49	47
4730-00-706-4566	55	19	5330-00-784-0332	54	24
2530-00-716-7950	78	9	5330-00-784-0333	54	15
2530-00-716-7969	78	14	5307-00-784-7012	3	6
5305-00-717-7869	89	6	5310-00-785-1762	7	1
3110-00-719-7317	95	5		8	3
	97	40		10	1
5310-00-724-0642	97	30		23	34
5305-00-724-7213	57	6		25	2
5305-00-724-7222	84	3		26	9
5305-00-724-7223	75	3		27	15
5305-00-725-4187	5	10		28	9

**CROSS- REFERENCE-INDEXES
NATIONAL STOCK NUMBER INDEX**

STOCK NUMBER	FIG.	ITEM	STOCK NUMBER	FIG.	ITEM
5310-00-785-1762	61	18	4720-00-836-7189	BULK	1
	63	6	3110-00-837-1286	78	16
	68	17	5315-00-839-2326	49	41
	81	1	5315-00-841-4443	40	27
	92	1	2920-00-841-8289	38	2
5365-00-788-6043	74	5	4730-00-842-2200	100	5
5940-00-789-8407	46	11	5315-00-842-3044	25	27
5977-00-789-8408	46	14		61	4
5330-00-797-8389	78	17		68	13
5330-00-804-5695	90	13		93	7
	99	45		97	28
5310-00-807-4795	82	2	5310-00-842-7783	76	20
5310-00-809-3078	61	5	5315-00-843-9498	49	2
5310-00-809-4058	17	3	5305-00-844-1027	19	36
	39	9	5315-00-844-3965	25	6
	85	5		49	34
5310-00-809-4085	27	9	6680-00-844-4575	52	16
5310-00-809-5998	1	3	6685-00-844-4606	31	8
	43	6	5315-00-844-5841	97	36
	48	11	5315-00-846-1270	68	11
5310-00-809-8533	43	9	5305-00-847-1159	14	1
	82	12	3020-00-847-9911	59	8
	86	1	3930-00-848-0572	KIT	
5310-00-809-8541	86	5	3930-00-848-2222	54	1
5310-00-809-8546	49	45	4820-00-848-3371	78	11
5330-00-810-7491	92	24	2920-00-848-4538	40	4
	92	43	2520-00-848-8484	53	15
5305-00-812-8643	19	8	4820-00-849-1220	2	1
2590-00-813-8320	92	17	5315-00-849-4639	23	8
5315-00-815-8840	25	5	4820-00-850-3284	99	43
4730-00-816-2787	99	27	5310-00-851-2682	25	14
3120-00-817-5081	6	10		69	4
5310-00-820-6653	58	8	5330-00-854-1603	78	19
	75	2	5330-00-855-5703	19	13
	84	5	4730-00-862-2642	31	12
5975-00-822-2889	43	24	2805-00-864-3866	9	3
	44	1	2805-00-864-3867	9	7
5310-00-823-8803	76	18	3020-00-864-3870	5	9
5365-00-824-3298	53	23	3020-00-864-3876	4	4
5310-00-834-8732	43	7	5961-00-866-3357	35	27
	57	7	4720-00-866-4962	BULK	3
	69	10	6685-00-872-5244	31	4
5310-00-834-8734	3	12	2590-00-872-6518	22	11
5330-00-835-1977	80	14	5330-00-872-6532	71	2
5330-00-835-2064	80	19	5330-00-872-6537	90	2
5306-00-835-2068	78	20	5330-00-872-6539	90	16
5306-00-835-6064	74	10	5330-00-872-6540	90	20
5340-00-836-0647	3	2	5330-00-872-6541	90	21
6140-00-836-1283	48	7	3930-00-872-6543	91	3
6240-00-836-2079	43	2	3020-00-875-4764	60	3

CROSS- REFERENCE-INDEXES
NATIONAL STOCK NUMBER INDEX

STOCK NUMBER	FIG.	ITEM	STOCK NUMBER	FIG.	ITEM
3020-00-875-4773	52	1	5305-00-914-3786	97	53
2520-00-875-4774	53	14	5310-00-915-4891	70	5
2520-00-875-4777	53	11		72	10
5330-00-875-4778	52	30		75	1
2920-00-876-9117	40	6		84	4
5330-00-876-9563	54	17	5305-00-915-8087	16	18
5306-00-879-4603	38	22		97	42
5310-00-880-7745	60	7		99	49
3120-00-880-7747	57	3	5330-00-919-4891	52	6
5310-00-889-2528	36	2	2530-00-919-4903	76	17
5310-00-889-2606	48	3	4720-00-919-5017	30	2
	85	22	4730-00-919-9749	30	1
5330-00-889-6275	39	16	5330-00-919-9753	52	12
5306-00-890-3950	15	1	5330-00-919-9757	52	20
4730-00-891-0485	21	6	2520-00-920-6445	56	1
5310-00-891-1709	43	15	5305-00-921-0927	82	7
	91	5	5310-00-926-5916	68	14
5310-00-891-1754	23	40	5365-00-927-0900	53	2
2910-00-891-1998	20	3	2530-00-929-5670	70	3
5310-00-891-3427	82	6	4720-00-930-5503	21	7
4820-00-891-5998	78	12	4720-00-930-5513	55	15
2520-00-892-8523	54	28	5330-00-930-7888	53	24
5977-00-893-0088	38	7	5365-00-930-9664	70	1
5330-00-893-7672	52	18	5310-00-931-8167	16	21
5977-00-895-4138	38	10		38	20
5310-00-896-0903	69	5		41	3
2540-00-898-4745	68	7		47	5
5315-00-899-7682	41	7		61	1
5305-00-900-1118	95	1		64	8
2590-00-900-6419	78	18		68	9
3110-00-902-1657	53	8		92	3
3110-00-902-3772	53	21		97	48
3110-00-902-3777	53	22		99	30
5305-00-903-7767	97	10		100	1
5310-00-905-0762	25	10	3120-00-932-9742	2	6
	36	1	5310-00-933-8121	34	14
	37	2	4730-00-934-8026	55	11
	41	20		55	18
	47	4	5310-00-934-9725	80	15
	85	3	5310-00-934-9751	23	2
5310-00-905-4600	19	1		34	13
	49	36		44	2
	68	4		84	6
	69	18	5310-00-934-9758	38	9
	88	6		49	24
5310-00-905-5454	11	5	5310-00-934-9759	41	14
4730-00-908-3194	18	17	5310-00-934-9760	26	6
4730-00-908-3195	18	3		49	32
4730-00-909-8627	99	51	5310-00-934-9761	41	10
5310-00-913-7020	25	22	5310-00-935-9021	91	2

CROSS- REFERENCE-INDEXES
NATIONAL STOCK NUMBER INDEX

STOCK NUMBER	FIG.	ITEM	STOCK NUMBER	FIG.	ITEM
5310-00-935-9021	93	13	4730-01-135-8310	58	17
2530-00-936-4797	63	2	5305-01-162-3772	35	10
2815-00-936-5170	11	2	5365-01-171-7881	90	7
4730-00-936-8201	15	4	2530-01-184-2166	76	28
4320-00-937-1325	80	13	4730-01-194-1967	18	1
5305-00-939-7063	57	10	5310-01-243-6178	40	21
5310-00-943-2141	71	8	5330-01-291-5085	79	10
	94	27			
5340-00-948-0961	27	16			
5310-00-949-9299	35	8			
5310-00-952-0561	35	20			
	35	25			
5310-00-953-8628	34	8			
4730-00-954-1281	22	7			
	51	19			
4320-00-956-6979	23	24			
5305-00-958-5248	88	10			
5305-00-958-5267	85	15			
5305-00-959-1909	94	24			
2920-00-960-0487	40	3			
3110-00-962-3263	35	17			
5305-00-964-0562	8	4			
	34	10			
5330-00-965-0740	51	5			
5305-00-969-3142	86	4			
5310-00-971-7989	23	30			
5310-00-971-7990	97	31			
2530-00-972-8356	61	12			
5330-00-983-0962	7	4			
5330-00-983-4369	59	19			
5305-00-983-7467	97	12			
5305-00-983-8342	95	12			
	97	33			
5305-00-984-0232	97	25			
5305-00-984-6189	40	14			
5340-00-985-0823	25	4			
	61	19			
2940-00-986-0276	55	3			
5305-00-988-7614	92	11			
5305-00-989-5627	38	3			
4720-00-989-6478	BULK	5			
5360-00-990-2357	53	16			
5305-00-990-6444	49	7			
3040-01-025-0297	80	18			
5340-01-026-0532	48	5			
3110-01-027-4995	52	7			
4730-01-043-5999	12	4			
5306-01-075-8519	97	45			
2805-01-103-8821	14	5			
4730-01-135-8310	51	27			

**CROSS-REFERENCE INDEXES
PART NUMBER INDEX**

CAGEC	PART NUMBER	STOCK NUMBER	FIG.	ITEM
70417	AA1319-5		69	1
71400	AGC5		41	31
88044	AN122745	5315-00-241-2928	2	10
88044	AN933-1	4730-00-277-6339	2	2
			51	9
88044	AN933-6		3	3
			81	10
79410	AT11-195	6680-00-844-4575	52	16
79410	AT11-67A	2520-00-299-2586	53	13
79410	AT11-84	2520-00-875-4777	53	11
79410	AT11-85	2520-00-875-4774	53	14
79410	AT12-16A	3040-00-483-0728	53	6
79410	AT12G106		51	14
78500	A1-3722T202	2530-00-646-8067	62	6
78940	A10235	5330-00-641-1642	21	4
78500	A1205G735	5330-00-163-7780	72	16
78640	A1224	6140-00-636-7315	48	2
78940	A17097	5330-00-066-2504	21	5
78500	A2-3722N300	2530-00-936-4797	63	2
78500	AZ-3736K383		63	4
77260	A2449	4320-00-956-6979	23	24
13829	A300578	4710-00-277-5525	BULK	7
13829	A300578-01M		19	56
78500	A34814-7	3020-00-425-5832	59	4
78500	A3736U515		62	1
09703	A380	5325-00-410-6614	85	21
78500	A3897R850	2520-00-359-1249	72	2
78500	A3897X3457		58	7
78500	A3897Y3456		58	19
77260	A4815		23	20
13800	805340		79	6
79410	8107A	3110-00-554-5304	51	13
79960	B12-13151		19	24
79960	813-116-1		19	53
80204	B1821BH025C050N	5305-00-071-2506	85	7
80204	81821BH025C100N	5305-00-225-3843	36	4
80204	B1821BH031C125N	5306-00-226-4829	69	16
80204	B1821BH063C225N	5305-00-724-7223	75	3
60380	B2012-OH	3110-00-227-4431	52	14
6N299	82930	5330-00-352-3086	5	1
6N299	8300	5315-00-358-2448	5	11
79960	838-71-20		19	30
15466	B4	5340-00-436-3396	27	1
90005	8565914	2520-00-391-3065	81	5
13800	883125		79	13
70434	CHNH22-28		22	5
13800	CL23380		79	8
13800	CL24083		79	9
13800	CL28048		79	12
13800	CL32014	5330-00-411-4433	79	5
79960	CR115-10	3040-00-367-4912	19	7

**CROSS-REFERENCE INDEXES
PART NUMBER INDEX**

CAGEC	PART NUMBER	STOCK NUMBER	FIG.	ITEM
79960	CR37-IX1	2910-00-360-4548	19	47
79960	CT94-13		19	12
79960	C101-68		19	46
75160	C10659	5365-00-087-8972	78	2
79960	C108-177-3		19	44
79960	C109-60		19	37
79960	C110-7	5340-00-105-6069	19	35
79960	CI11-13		19	20
79960	C112-2X2		19	15
79960	C117-13	5360-00-598-9069	19	11
79960	C120-59	5315-00-195-0625	19	31
01202	C12187		70	6
79960	C131-4X2	5330-00-319-5060	19	39
79960	C135-29		19	48
79960	C138-24	5365-00-307-6816	19	52
79960	C140-58	5305-00-844-1027	19	36
79960	C142-65	5330-00-369-8223	19	29
79960	C181-325	5330-00-507-2040	KIT	
79960	C21-200		19	26
73370	C21P	2940-00-141-9025	16	5
79960	C23-721		19	32
79960	C24-10CZX9		19	9
79960	C2410GFX9		19	28
79960	C26-102		19	10
78553	C2931-025		41	17
72625	C3470	3020-00-103-8196	97	29
79960	C49-59		19	19
79960	C52-7-25		19	41
79960	C55-22-15		19	18
79960	C66-100-65		19	50
79960	C77-18-26		19	38
79960	C81-1-40		19	22
76871	ES2112		83	2
87946	E19G	3130-00-158-1828	68	21
63477	FC11596	2530-00-737-3260	67	4
63477	FC1243	5310-00-359-0458	64	11
			65	5
63477	FC2952	4730-00-353-2995	64	10
			65	4
63477	FC4289	4730-00-102-9714	64	4
63477	FD20595	2530-00-248-0135	67	1
81348	FFN836GROUPCTYPE 2STYLE1		34	15
81349	F02A32V15A	5920-00-012-0151	41	28
81349	F02A32V20A	5920-00-131-9915	41	32
96105	F190034	4730-00-089-2515	2	21
71000	F40-407		50	4
23040	GN-3EE	6140-00-836-1283	48	7
81348	GP1/TYA17.50-15/ F/FLRB		73	1
81348	GP1/TYC17e50-10/ G/FLHR		73	4

**CROSS-REFERENCE INDEXES
PART NUMBER INDEX**

CAGEC	PART NUMBER	STOCK NUMBER	FIG.	ITEM
77260	G12509		23	32
77260	G4070-3		23	39
			69	20
77260	G9838	2520-00-631-3615	23	17
60380	J18160H	3110-00-437-4120	77	3
79960	K2127	2910-00-076-9776	KIT	
96652	LHCOT3		82	5
60038	LM29710	3110-00-498-6989	76	264
60038	LM29748L	3110-00-248-5841	76	23
43334	MNJ471	3110-00-962-3263	35	17
78500	MPS1304		63	3
96906	MS13957-1	2805-00-554-9255	6	2
96906	MS13962-1	5365-00-374-9707	6	3
96906	MS13963-1	3120-00-374-9710	6	6
96906	MS13969-1	3120-00-554-4082	4	8
96906	MS13984-1	3120-00-374-9730	4	7
96906	MS13986-1	3120-00-555-6112	4	6
96906	MS13993-1	3120-00-817-5081	6	10
96906	MS13996-2	2805-00-554-1005	6	4
96906	MS13997-1	2805-00-528-6097	9	1
96906	MS13998-1	2805-00-374-9746	9	2
96906	MS13999-1	2805-00-516-7089	9	6
96906	MS13999-6	2805-00-516-9192	9	5
96906	MS15001-2	4730-00-172-0001	97	17
96906	MS15001-4	4730-00-050-4207	80	23
96906	MS15003-2	4730-00-172-0022	56	8
			69	9
96906	MS15003-3	4730-00-172-0025	76	15
96906	MS15003-4	4730-00-172-0028	97	22
96906	MS15003-5	4730-00-172-0031	76	9
			77	4
96906	MS15003-6	4730-00-172-0034	76	7
			97	3
96906	MS15795-818	5310-00-767-9425	38	29
96906	MS15795-918	5310-00-045-5218	43	4
96906	MS16228-8C	5310-00-241-6667	1	8
			43	11
96906	MS16562-225	5315-00-841-4443	40	27
96906	MS16562-236	5315-00-058-9782	49	50
96906	MS16562-259	5315-00-843-9498	49	2
96906	MS16562-48	5315-00-844-3965	25	6
			49	34
96906	MS16562-71	5315-00-844-5841	97	36
96906	MS16624-196		95	6
			97	41
96906	MS16633-1031	5365-00-682-1762	25	23
96906	MS16995-50	5305-00-988-7614	92	11
96906	MS16996-11	5305-00-959-1909	94	24
96906	MS16996-34	5305-00-225-9445	49	11
96906	MS16996-41	5305-00-717-7869	89	6
96906	MS16997-149	5305-00-983-7467	97	12

**CROSS-REFERENCE INDEXES
PART NUMBER INDEX**

CAGEC	PART NUMBER	STOCK NUMBER	FIG.	ITEM
96906	MS16997-190	5305-00-983-8342	95	12
			97	33
96906	MS16997-192	5305-00-984-0232	97	25
96906	MS17131-32	3110-00-902-3772	53	21
96906	MS18154-113	5305-00-915-8087	16	18
			97	42
			99	49
96906	MS15154-61	5305-00-914-3786	97	53
96906	MS19059-2414	3110-00-100-6151	54	12
			78	13
96906	MS19059-51	3110-00-100-6153	49	4
96906	MS20392-2C27	5315-00-080-1941	96	5
96906	MS20913-1	4730-00-188-3509	22	18
96906	MS20913-2S	4733-00-221-2137	51	20
96906	MS20913-4S	4730-00-221-2139	52	17
96906	MS20913-6S	4730-00-221-2140	2	19
96906	MS21333-35	5340-00-282-7544	22	10
			41	15
96906	MS21333-4	5340-00-057-2891	43	13
96906	MS21333-5	5340-00-776-8809	43	19
96906	M524587-4	4730-00-842-2200	100	5
96906	MS24665-281	5315-00-839-2326	49	41
96906	MS24665-283	5315-00-842-3044	25	27
			61	4
			68	13
			93	7
			97	28
96906	M524665-374	5315-00-241-7332	76	19
96906	MS24665-376	5315-00-236-8362	76	13
96906	MS24665-377	5315-00-285-7161	71	12
96906	MS24665-423	5315-00-013-7228	94	8
96906	MS24665-426	5315-00-200-4545	76	2
96906	MS24665-439	5315-00-236-8370	97	1
96906	MS24665-457	5315-00-187-9393	62	10
96906	MS24665-684	5315-00-059-0224	80	4
96906	MS24667-88	5305-00-151-6158	75	4
96906	MS27183-10	5310-00-809-4058	17	3
			39	9
			85	5
96906	MS27183-11	5310-00-809-3078	61	5
96906	MS27183-12	5310-00-081-4219	16	19
			34	3
			39	18
			43	14
			68	19
			69	13
			80	3
			85	27
			99	28
96906	MS27183-13	5310-00-087-7493	68	6
96906	MS27183-14	5310-00-080-6004	8	2

**CROSS-REFERENCE INDEXES
PART NUMBER INDEX**

CAGEC	PART NUMBER	STOCK NUMBER	FIG.	ITEM
96906	MS27183-14	5310-00-080-6004	17	20
			22	4
			25	9
			28	7
			81	3
			85	24
			87	1
93	12			
96906	MS27183-16	5310-00-809-4085	27	9
96906	MS27183-18	5310-00-809-5998	1	3
			43	6
			48	11
96906	MS27183-20	5310-00-068-5285	29	3
96906	MS27183-21	5310-00-823-8803	76	18
96906	MS27183-23	5310-00-809-8533	43	9
			82	12
			86	1
96906	MS27183-27	5310-00-809-8541	86	5
96906	MSZ7183-41	5310-00-765-3197	35	19
			49	26
96906	MS27183-42	5310-00-014-5850	49	22
96906	MS27183-8	5310-00-809-8546	49	45
96906	MS28775-011	5330-00-582-2133	78	10
96906	MS28775-225	5330-00-579-7927	99	46
96906	MS28775-240	5330-00-618-1603	98	4
70434	MS28778-10		99	17
		5330-00-285-9842	100	10
96906	MS28778-12	5330-00-251-8839	99	42
96906	MS28778-6	5330-00-804-5695	90	13
			99	45
96906	MS35190-293	5305-00-958-5248	88	10
96906	MS35190-343	5305-00-958-5267	85	15
96906	MS35206-241	5305-00-984-6189	40	14
96906	MS35207-261	5305-00-990-6444	49	7
96906	MS35307-365	5305-00-847-1159	14	1
96906	MS35333-121	5310-00-905-5454	11	5
96906	MS35333-77	5310-00-264-1340	49	6
96906	MS35335-34	5310-00-514-6674	61	7
			68	5
			97	6
96906	MS35335-35	5310-00-627-6128	22	15
			50	6
			51	29
96906	MS35335-37	5310-00-209-5116	43	21
			49	48
			97	11
96906	MS35335-42	5310-00-807-4795	82	2
96906	MS35338-139	5310-00-933-8121	34	14
96906	MS35338-41	5310-00-045-4007	41	11
			49	25
96906	MS35338-42	5310-00-045-3299	41	13

**CROSS-REFERENCE INDEXES
PART NUMBER INDEX**

CAGEC	PART NUMBER	STOCK NUMBER	FIG.	ITEM
96906	MS35338-43	5310-00-045-3296	23	4
			26	5
			34	12
			38	8
			44	3
			49	23
			84	7
96906	MS35338-44	5310-00-582-5965	22	9
			25	11
			37	3
			39	B
			41	21
			43	25
			47	3
			49	43
			71	14
			85	4
96906	MS35338-45	5310-00-407-9566	5	4
			16	20
			18	6
			19	2
			33	2
			34	2
			38	19
			39	15
			41	4
			43	16
			47	6
			49	5
			51	18
			52	8
			54	6
			55	6
			57	12
			61	2
			64	9
			68	10
80	2			
85	26			
88	5			
89	5			
97	47			
99	29			
100	2			
96906	MS35338-46	5310-00-637-9541	10	7
			13	2
			14	2
			17	5
			18	8
			22	3
			23	33

**CROSS-REFERENCE INDEXES
PART NUMBER INDEX**

CAGEC	PART NUMBER	STOCK NUMBER	FIG.	ITEM
96906	MS35338-46	5310-00-637-9541	25	15
			26	8
			27	6
			28	8
			31	2
			32	2
			38	34
			48	4
			49	17
			51	21
			59	21
			62	2
			63	5
			67	2
			68	18
			75	6
			79	2
			81	2
			85	23
			87	2
93	15			
94	2			
97	52			
96906	MS35338-47	5310-00-209-0965	17	11
			51	7
			60	6
			69	6
			72	18
96906	MS35338-48	5310-00-584-5272	89	2
			3	13
			5	6
			16	17
			29	2
			48	12
			71	9
			84	10
			85	13
			93	6
			94	28
			95	11
97	34			
96906	MS35338-49	5310-00-167-0680	99	48
			2	16
			58	3
96906	MS35338-50	5310-00-820-6653	59	17
			58	8
75	2			
96906	MS35338-51	5310-00-584-7888	57	9
			82	11
			95	2
			97	20

**CROSS-REFERENCE INDEXES
PART NUMBER INDEX**

CAGEC	PART NUMBER	STOCK NUMBER	FIG.	ITEM
96906	MS35338-53	5310-00-584-7889	58	12
			86	8
64829	MS35343-1	2940-00-202-9653	16	1
96906	MS35347-1	5330-00-171-7032	16	3
96906	MS35425-39	5310-00-080-8495	21	1
96906	MS35425-42	5310-00-889-2606	48	3
			85	22
96906	MS35493-75	5305-00-014-9921	46	7
96906	MS35648-10	5340-00-054-1404	52	25
96906	MS35648-11	5340-00-276-5853	2	7
			77	1
96906	MS35648-9	5340-00-836-0647	3	2
96906	MS35649-202	5310-00-934-9758	49	24
96906	MS35649-204	5310-00-934-9760	26	6
			49	32
96906	MS35649-264	5310-00-934-9761	41	10
96906	MS35649-284	5310-00-934-9759	41	14
96906	MS35650-302	5310-00-934-9751	23	2
			34	13
			44	2
			84	6
96906	MS35671-37	5315-00-899-7682	41	7
96906	MS35690-824	5310-00-010-3028	72	19
96906	MS35691-17	5310-00-851-2682	25	14
			69	4
96906	MS35691-18	5310-00-891-1754	23	40
96906	MS35691-33	5310-00-834-8732	43	7
			57	7
			69	10
96906	MS35691-37	5310-00-834-8734	3	12
96906	MS35691-47	5310-00-934-9725	80	15
96906	MS35691-5	5310-00-971-7989	23	30
96906	MS35691-69	5310-00-971-7990	97	31
96906	MS35691-74	5310-00-891-3427	82	6
96906	MS35691-9	5310-00-891-1709	43	15
			97	5
96906	MS35692-53	5310-00-842-7783	76	20
96906	MS35756-15	5315-00-616-5530	4	3
			11	7
96906	MS35782-5	4820-00-849-1220	2	1
96906	MS35810-3	5315-00-754-0848	49	40
96906	MS35810-35	5315-00-846-1270	68	11
96906	MS35810-38	5315-00-013-8143	82	8
96906	MS35810-4	5315-00-815-8840	25	5
96906	MS35812-3	5340-00-057-3537	49	39
96906	MS35812-4	5340-00-985-0823	25	4
			61	19
96906	MS35842-10	4730-00-908-3195	18	3
96906	MS35842-11	4730-00-908-3194	18	17
96906	MS35842-13	4730-00-909-8627	99	51
96906	MS39060-2	5930-00-699-9438	41	26

**CROSS-REFERENCE INDEXES
PART NUMBER INDEX**

CAGEC	PART NUMBER	STOCK NUMBER	FIG.	ITEM
96906	MS39230-2	4730-00-253-4412	18	15
96906	MS45904-68	5310-00-889-2528	36	2
96906	MS45904-77	5310-00-953-8628	34	8
96906	MS49005-4	4730-00-954-1281	22	7
			51	19
96906	MS49005-6	4730-00-057-5555	72	6
96906	MS49006-4	4730-00-045-9767	22	17
			81	11
96906	MS49006-8	4730-01-135-8310	51	27
			58	17
96906	MS51066-47	3030-00-215-4533	33	4
96906	MS51095-369	5305-00-964-0562	8	4
			34	10
96906	MS51849-55	5305-00-115-9934	35	30
96906	MS51879-4	4730-01-043-5999	12	4
96906	MS51943-35	5310-00-935-9021	91	2
			93	13
96906	MS51957-113		75	5
96906	MS51957-28	5305-00-054-6652	41	35
96906	MS51957-30	5305-00-054-6654	41	30
96906	MS51957-34	5305-00-054-6658	49	29
96906	MS51957-42	5305-00-054-6667	41	18
96906	MS51957-43	5305-00-054-6668	40	9
96906	MS51957-46	5305-00-054-6671	41	16
96906	MS51957-63	5305-00-050-9229	26	2
96906	MS51957-68	5305-00-050-9234	49	46
96906	MS51957-77	5305-00-071-1313	92	21
96906	MS51957-85	5305-00-071-2088	88	4
96906	MS51958-61	5305-00-059-3657	44	4
96906	MS51958-63	5305-00-059-3659	84	8
96906	MS51958-65	5305-00-059-3661	49	16
96906	MS51963-145	5305-00-724-7213	57	6
96906	MS51967-12	5310-00-896-0903	69	5
96906	MS51967-15	5310-00-761-3706	29	1
			84	9
			85	12
			93	4
96906	MS51967-21	5310-00-915-4891	70	5
			72	10
			75	1
			84	4
96906	MS51967-24	5310-00-763-8922	57	8
			82	10
			97	26
96906	MS51967-3	5310-00-905-0762	25	10
			36	1
			37	2
			41	20
			47	4
			85	3
96906	MS51967-30	5310-00-762-6219	86	9

**NATIONAL STOCK NUMBER AND PART NUMBER INDEX
PART NUMBER INDEX**

CAGEC	PART NUMBER	STOCK NUMBER	FIG.	ITEM
96906	MS51967-6	5310-00-931-8167	16	21
			38	20
			41	3
			47	5
			61	1
			64	8
			68	9
			92	3
			97	48
			99	30
96906	MS51967-9	5310-00-761-0654	100	1
			10	4
			18	7
			23	35
			27	7
			34	7
			49	18
			93	16
			41	6
			60	7
96906	MS51967-96		68	14
96906	MS51968-11	5310-00-880-7745	71	8
96906	MS51968-12	5310-00-926-5916	94	27
96906	MS51968-15	5310-00-943-2141	43	26
96906	MS51968-23	5310-00-763-8901	97	30
96906	MS51968-27	5310-00-724-0642	25	22
96906	MS51968-3	5310-00-913-7020	19	1
96906	MS51968-6	5310-00-905-4600	49	36
			68	4
			69	18
96906	MS51968-9	5310-00-785-1762	88	6
			7	1
			8	3
			10	1
			23	34
			25	2
			26	9
			27	15
			28	9
			61	18
63	6			
68	17			
81	1			
92	1			
96906	MS51971-7	5310-00-764-6609	58	13
96906	MS90725-109	5305-00-044-4153	48	13
			97	37
96906	MS90725-195	5305-00-939-7063	57	10
96906	MS90725-236	5305-00-969-3142	86	4
96906	MS90725-242	5305-00-921-0927	82	7
96906	MS90725-3	5305-00-068-0500	17	2

**NATIONAL STOCK NUMBER AND PART NUMBER INDEX
PART NUMBER INDEX**

CAGEC	PART NUMBER	STOCK NUMBER	FIG.	ITEM
96906	MS90725-3	5305-00-068-0500	41	23
			71	13
96906	MS90725-31	5306-00-225-8496	18	5
			20	1
			33	1
			39	17
			50	7
			64	12
			80	1
			100	15
96906	MS90725-33	5306-00-225-8498	5	5
			34	1
			54	5
			61	20
96906	MS90725-34	5306-00-225-8499	16	15
			47	7
			51	17
96906	MS90725-36	5306-01-075-8519	97	45
96906	MS90725-5	5305-00-068-0501	22	8
			37	1
			39	7
96906	MS90725-6	5305-00-068-0502	17	a
			25	18
			41	9
96906	MS90725-64	5305-00-269-3214	27	5
			51	6
96906	MS90725-65	5305-00-269-3215	51	22
			91	1
96906	MS90725-67	5305-00-269-3217	49	31
			93	18
96906	MS90725-68	5305-00-269-3218	69	3
96906	MS90725-69	5305-00-269-3219	23	37
96906	MS90725-91	5305-00-042-9477	89	3
96906	MS90726-1	5305-00-267-8972	23	28
96906	MS90726-114	5305-00-725-4187	5	10
96906	MS90726-115	5305-00-226-7768	94	30
96906	MS90726-29	5306-00-225-9084	55	7
96906	MS90726-38	5305-00-225-9093	89	4
96906	MS90726-62	5305-00-269-2805	63	8
			81	9
96906	MS90727-195	5305-00-903-7767	97	10
96906	MS90727-68	5305-00-269-3244	26	4
			27	11
			28	6
			68	20
			81	12
96906	MS90727-78	5305-00-269-4531	66	5
96906	MS90728-110	5305-00-732-0511	43	3
96906	MS90728-116	5305-00-071-2072	84	11
96906	MS90728-118	5305-00-071-2074	29	4
96906	MS90728-123	5305-00-071-2079	1	2

**NATIONAL STOCK NUMBER AND PART NUMBER INDEX
PART NUMBER INDEX**

CAGEC	PART NUMBER	STOCK NUMBER	FIG.	ITEM
96906	MS90728-13	5305-00-071-2510	49	44
96906	MS90728-164	5305-00-724-7222	84	3
96906	MS90728-185	5305-00-900-1118	95	1
96906	MS90728-30	5306-00-226-4823	39	14
			57	11
96906	MS90728-33	5306-00-226-4826	85	25
96906	MS90728-35	5306-00-226-4828	61	15
96906	MS90728-37	5306-00-226-4830	61	9
96906	MS90728-38	5306-00-226-4831	61	17
96906	MS90728-40	5306-00-226-4833	51	28
			99	38
96906	MS90728-41	5306-00-226-4834	61	6
96906	MS90728-61	5305-00-543-2419	10	14
			22	16
			25	17
			38	35
96906	MS90728-62	5305-00-068-0511	10	15
96906	MS90728-66	5305-00-782-9489	32	1
			49	47
96906	MS90728-7	5305-00-071-2505	25	12
			85	18
96906	MS90728-86	5305-00-071-1787	17	10
96906	MS90728-9	5305-00-225-3842	47	2
96906	MS9105-40		17	14
96906	MS9486-49	5315-00-849-4639	23	8
74400	M2389	6220-00-775-0214	43	1
81349	M3971-1-5	6645-00-089-8842	41	34
74400	M670-4	5930-00-503-1836	45	3
80205	NAS1096-3-9	5305-00-812-8643	19	8
44185	NW22571		48	1
78500	NIO-1	5310-00-276-2698	58	9
78500	N19-1	5310-00-465-9341	58	4
77640	051036	5970-00-561-9511	46	8
77260	PGG13410		23	15
73370	PH8A	2940-00-986-0276	55	3
81336	RSMS13957-1	2805-00-388-6653	6	1
72800	R34	4730-00-919-9749	30	1
81118	R6	4730-00-816-2787	99	27
73134	R6-14-8	3110-00-411-0697	25	16
77260	SN1611		23	38
01428	SW1002CP	3040-00-410-9698	25	1
01428	SW1003CR		49	37
72210	S1233	2530-00-580-7070	76	10
78500	S1614D1		60	9
72210	S2218	5360-00-383-5004	76	4
78500	S2913-1	5305-00-358-9685	59	18
72210	S3689	2530-00-384-8775	76	5
72210	S4664	2530-00-383-5001	76	3
72210	S5340	2530-00-230-9792	76	11
72210	S5896	5360-00-546-2433	43	10
			76	12

**NATIONAL STOCK NUMBER AND PART NUMBER INDEX
PART NUMBER INDEX**

CAGEC	PART NUMBER	STOCK NUMBER	FIG.	ITEM
72210	S851	5365-00-077-1700	76	6
79410	TBD-1		53	25
79960	TBS8-8		19	34
75272	TC699		99	31
78480	TLOW352		24	9
96152	TLOW222	5330-00-187-2962	24	8
78480	TLOW355		24	10
96152	TLOW432	4820-00-703-9134	24	4
78480	TLOW462		24	6
59730	TY24M	5975-00-111-3208	55	12
79410	TII-107	5330-00-784-0333	54	15
79410	T11-108	5330-00-784-0332	54	24
79410	T111-110	5330-00-893-7672	52	18
79410	T11-116	3040-00-104-6355	52	3
79410	T11-12	3020-00-875-4773	52	1
79410	T11-145	5330-00-875-4778	52	30
79410	T11-147	5330-00-919-9753	52	12
79410	T11-17A	3040-00-104-4247	53	19
79410	T11-204A		54	7
79410	T11-205C	5340-00-350-8851	54	14
79410	TII-208A		54	8
79410	T11-209		54	4
79410	TII-213B		54	21
79410	T11-215	5360-00-410-3054	54	20
79410	T11-230	5305-00-241-6576	54	16
79410	T11-231A	4820-00-485-9347	54	9
79410	T11-232A	2520-00-892-8523	54	28
79410	T11-233	4820-00-483-8211	54	10
79410	T11-244	2520-00-104-6347	54	19
79410	TII-244A	2520-00-104-6348	54	26
79410	T11-247A	5360-00-157-7367	54	25
79410	T11-288A	5360-00-646-8453	54	22
79410	T11-50C		53	17
79410	T11-6B	5365-00-824-3298	53	23
79410	T11-71	2520-00-848-8484	53	15
79410	TII-8	3020-00-399-4650	52	23
79410	TII-82A		54	13
79410	T11-83		54	11
79410	T11-97	5360-00-990-2357	53	16
79410	T11-98	4730-00-410-9700	52	27
79410	T12-1		52	31
79410	T12-10		52	15
79410	T12-146	5330-00-919-9757	52	20
79410	T12-149	3110-01-027-4995	52	7
79410	T12-150	5330-00-919-4891	52	6
79410	T12-203		54	3
79410	T12-35	5315-00-494-9428	52	13
79410	T12-48		53	10
79410	T112-7	2520-00-057-2991	52	19
79410	T12G1-1-2		51	8
79410	T126-25		51	12

**NATIONAL STOCK NUMBER AND PART NUMBER INDEX
PART NUMBER INDEX**

CAGEC	PART NUMBER	STOCK NUMBER	FIG.	ITEM
79410	T126-6A		51	10
79960	T2158		19	33
79410	T22-213	4820-00-477-6043	54	23
79960	T31555-4	5305-00-113-6253	19	25
			19	45
79960	T48-9	5330-00-855-5703	19	13
79960	T56-23	5330-00-176-4123	19	23
			19	49
79960	T56-24	5310-00-358-5683	19	42
79960	T56-4	5310-00-291-9923	19	51
79960	T57-4	5330-00-291-2943	19	40
78480	T6-06137		24	7
79960	T61-4		19	6
79960	T63-9	5315-00-238-1587	19	16
79960	T8S8-10	5305-00-619-5762	19	27
79960	T8S8-7		19	43
79960	T91-3	4730-00-105-2684	19	21
96151	UB3-O1SCK	2530-00-495-6180	74	3
81348	WW-P-471AASBCC	4730-00-187-4202	52	26
			81	4
81348	WWP471TYPE1	4730-00-142-2582	60	8
79470	W400X5	4730-00-640-1051	16	22
00642	XH-2992	5995-00-107-4060	40	16
11583	XJ8		39	3
77260	X1017	5305-00-013-2193	19	17
77260	X1687	5305-00-651-2689	23	19
71000	X246-10001		50	3
71000	X246-10002		50	2
77260	X2605		23	31
77260	X2730		23	16
79410	X3251	3110-00-554-2979	52	24
77260	X328	3110-00-227-2032	23	13
77260	X3701	5330-00-176-1102	23	12
77260	X923		23	29
91929	YZ-2RW22255-A2-S	5930-00-490-5243	49	28
79960	ZECT52-57		19	14
81348	ZZ-I-550/G3/7.50	2610-00-269-7329	73	2
	-15/TR177A/ONCTR			
79960	0-14991		19	4
96152	0W449		24	3
16764	001466	5945-00-274-5686	37	4
86579	011		90	24
09367	0250976		40	8
77640	029031	5999-00-374-0826	46	3
77640	029037	5999-00-215-4048	46	5
77640	029039	5310-00-735-1273	46	10
A1515	0527	5306-00-835-2068	78	20
19207	0670454-56		99	11
19207	0670454-63		99	16
92392	0910965		39	13
30612	0921118		99	47

**NATIONAL STOCK NUMBER AND PART NUMBER INDEX
PART NUMBER INDEX**

CAGEC	PART NUMBER	STOCK NUMBER	FIG.	ITEM
6N299	0921447-9	5340-00-010-4824	87	4
90940	0923814-8	5330-00-080-0213	92	10
79410	1AT12-2		52	22
45014	15SE6785-40	3110-00-410-6527	97	14
79410	10-01-000-001	2520-00-168-9978	51	1
79470	100X4	4730-00-014-2432	64	2
			64	6
			65	2
79470	100X5	4730-00-014-2427	64	15
79410	1003-508-008	4320-00-069-9201	51	2
79410	1011-039-001	2520-00-043-5455	52	11
73370	10112		16	7
73370	102153	5340-00-391-3330	16	9
08806	1034	6240-00-295-1184	43	18
24617	103496		61	13
92679	103867	4730-00-010-3867	2	13
79470	105X4	4730-00-013-7397	8	10
			12	2
			19	55
11671	10566	5315-00-176-0766	90	19
11671	10605		90	1
11671	10665	5360-00-410-3056	90	4
11671	10755-2		90	12
79550	10911	5340-01-026-0532	48	5
81168	11-011		92	39
81168	11-012	5330-00-297-6308	92	35
86579	11-216-8309	5330-00-872-6539	90	16
79470	110-03648	4730-01-194-1967	18	1
79410	110533		51	4
16764	1107325	2920-00-076-9786	38	1
16764	1112461	2920-00-470-2027	40	1
16764	1115065	2920-00-038-4447	39	19
16764	1115834	5945-00-457-5345	41	38
16764	1116781	5945-00-642-1995	47	1
11671	11421		90	10
11671	11503	5360-00-410-3057	90	9
73370	11583	5360-00-253-7257	16	4
11671	11728		90	11
11671	11729		90	14
78500	119BJ166		58	6
70434	12-10BC		99	18
70434	12C	4720-00-989-6478	BULK	5
70434	12C12FJSR		99	25
			99	36
70434	12C12TNSR90	4730-00-146-0385	99	25
63906	12HR	4720-00-866-4962	BULK	3
16004	120361	5310-00-934-9758	38	9
78500	1229S825	3120-00-311-8337	59	9
78500	1229X700	5310-00-262-5481	72	5
78500	1229Y1299	5365-00-358-9942	59	6
78500	122921196	5310-00-308-6051	59	7

**NATIONAL STOCK NUMBER AND PART NUMBER INDEX
PART NUMBER INDEX**

CAGEC	PART NUMBER	STOCK NUMBER	FIG.	ITEM
73370	12384	5310-00-012-0399	16	10
73370	12420		16	8
80201	12424MI		90	22
20984	127-01-122	6220-00-477-4109	43	17
49234	1273-10	2590-00-872-6518	22	11
96867	1325-3M1	3130-00-410-6606	25	8
			49	33
16764	132768		35	21
16764	132900		38	25
70797	1370J2		99	40
53591	137950	2930-00-069-6187	32	4
78940	14CX84B		21	3
24617	140537		43	22
96151	14092	5365-00-788-6043	74	5
60038	14138A	3110-00-100-3150	71	7
60038	14276	3110-00-100-0516	71	6
24617	144577		43	20
96151	15	5315-00-129-6499	78	7
78500	15X249		59	11
01276	1503-4	4720-00-836-7189	BULK	1
01276	1503-6	4720-00-288-9840	BULK	4
01276	1503-8	4720-00-067-0454	BULK	6
70040	1513462	6685-00-844-4606	31	8
92867	15168502	4010-00-066-5539	61	16
79410	16AT11-200A	3930-00-848-2222	54	1
70270	16078	4730-00-172-0022	68	1
95879	16138	4730-00-172-0034	57	2
			76	29
29510	161850H1	2520-00-468-4410	56	7
60380	17SBB28	3120-00-880-7747	57	3
78500	1718D108	5340-00-217-9599	63	1
78500	1718Q121	5360-00-591-7838	63	11
78500	1779W49	5315-00-217-9576	63	7
78500	1805A183	5330-00-311-8338	72	20
78500	1805T410	5330-00-983-4369	59	19
78500	1807A1	5340-00-217-9575	63	9
78500	18278184	5310-00-359-1164	72	4
78500	1827T228	5310-00-682-5765	62	9
78500	1828D108	3110-00-574-0546	59	5
78500	1829S565		60	11
78500	1829S773		72	3
16764	1838670	3120-00-287-7132	38	28
16764	1852799	2920-00-010-2126	38	13
16764	1852928	5961-00-110-5622	35	15
78500	1854C237	5365-00-572-4309	59	3
16764	1880781	5310-00-734-8749	38	26
16764	1881371		40	19
16764	1891596	2920-00-444-7547	35	1
79410	189700		53	18
			54	2
			54	29

**NATIONAL STOCK NUMBER AND PART NUMBER INDEX
PART NUMBER INDEX**

CAGEC	PART NUMBER	STOCK NUMBER	FIG.	ITEM
78500	1898D498		72	1
82271	190ET12	4820-00-451-0268	99	37
16764	1906945	5977-00-337-8112	38	4
16764	1907215	5910-00-050-2035	36	3
16764	1911092		40	11
16764	1912129	5365-00-264-1387	40	24
16764	1913960	5305-00-428-6527	38	18
16764	1914842	5310-00-178-9612	38	23
16764	1914916	5305-00-358-7928	40	5
16764	1915172	5310-00-596-5152	35	9
16764	1917084	5306-00-335-4376	38	21
13800	19216		79	4
16764	1928111	5910-00-644-6204	40	15
16764	1928302	3120-00-653-9509	38	27
16764	1934458	5330-00-684-3123	35	4
16764	1935804	2920-00-410-5726	34	6
16764	1939970	5306-00-879-4603	38	22
16764	1940467		38	17
16764	1940469		38	16
16764	1940471		38	15
16764	1940475	5360-00-776-9967	38	6
16764	1940476		38	12
16764	1940477	5977-00-893-0088	38	7
16764	1941075	5977-00-895-4138	38	10
16764	1941109	2920-00-841-8289	38	2
11862	1941978	5310-00-949-9299	35	8
16764	1949452	2920-00-405-0174	38	24
16764	1950569	5330-00-104-9486	40	22
16764	1952135		38	5
16764	1954557	2920-00-876-9117	40	6
16764	1958621		38	30
16764	1958738		38	32
16764	1959389	5970-00-403-5912	35	31
16764	1959532		35	12
16764	1959834	2920-00-276-1719	35	26
16764	1960325	2920-00-848-4538	40	4
16764	1960810	2920-00-019-2937	40	2
16764	1960814		40	10
16764	1960824		40	23
16764	1960919		40	12
16764	1961645		39	10
16764	1963555		40	17
16764	1964117	5360-00-764-9005	35	29
16764	1964353	5961-00-866-3357	35	27
16764	1965784		40	25
16764	1968083		40	18
16764	1969750		35	14
72741	197-207	5305-00-543-4372	10	8
			10	12
			13	3
			17	4

**NATIONAL STOCK NUMBER AND PART NUMBER INDEX
PART NUMBER INDEX**

CAGEC	PART NUMBER	STOCK NUMBER	FIG.	ITEM
72741	197-207	5305-00-543-4372	18	9
			22	2
			22	12
			27	4
			28	5
			31	1
			51	30
			59	20
			62	3
			67	3
			79	1
			93	14
			94	1
			16764	1971326
11862	1975736	5305-01-162-3772	35	10
76260	19833J		56	2
16764	1985903	2920-00-410-5728	36	5
16764	1996041	5930-00-132-8283	41	25
79410	2AT12-16A	2520-00-471-5303	53	1
02614	2C605611		98	2
11671	20SA16AS2116	5315-00-437-4098	90	5
30327	200E	4820-00-752-9040	28	10
96151	20599	5330-00-797-8389	78	17
96151	20783	5330-00-739-4514	78	15
11671	20858		90	18
11671	20901-3		90	3
67049	209343	2930-00-691-6081	28	3
11671	20984-3		90	23
21335	210KG	3110-00-293-9607	52	21
96151	21047-1	5306-00-835-6064	74	10
96151	21124	4820-00-848-3371	78	11
96151	21141	5977-00-789-8408	46	14
96151	21141-1		46	12
96151	21144	5305-00-189-8946	46	13
96151	21146	3110-00-439-2579	74	6
96151	21149		74	8
96151	21151		74	9
96151	21173	5940-00-789-8407	46	11
72210	21225H	2530-00-404-9848	76	8
92850	218	5325-00-436-7445	27	13
78500	2233T124	3020-00-847-9911	59	8
78500	22348210	3020-00-311-8691	59	14
12603	23E10	5310-00-820-6653	84	5
93784	2304		98	10
11671	23056-3		90	17
93784	2311		98	6
93784	2316		98	8
72210	23171K	2530-00-077-1699	76	16
93784	2318		98	5
25184	232	5330-00-872-6540	90	20
93784	2321		98	7

**NATIONAL STOCK NUMBER AND PART NUMBER INDEX
PART NUMBER INDEX**

CAGEC	PART NUMBER	STOCK NUMBER	FIG.	ITEM
99103	23916-12-16	4730-00-405-1772	99	57
73842	241-6023		73	6
30612	244-095-088		73	3
16764	244738		38	11
70040	25025314	6620-00-406-7377	45	1
01276	2556-6	4720-00-676-7936	BULK	2
70485	256		93	11
93784	2647		98	9
93784	2648		98	3
60038	26822	3110-00-100-0556	71	4
60038	26884	3110-00-100-3555	71	3
92850	27-3025	2540-00-898-4745	68	7
60038	2729	3110-00-100-0360	76	26
16764	274738	5305-00-989-5627	38	3
78500	2758W23	5360-00-629-6190	62	7
76700	2767	5340-00-948-0961	27	16
19207	2775525-16		12	3
19207	2775525-37		64	3
			64	7
			65	3
19207	2775525-4		8	11
19207	2775526-18		64	14
82465	2782		88	9
82465	2784		85	16
60038	2789	3110-00-100-0744	76	27
92865	28-030-002		66	3
78500	2808A599	5330-00-359-1119	60	2
78500	2808G917	5330-00-076-9792	59	23
78500	2808P614	5330-00-358-9809	58	1
78500	2808X596	5330-00-358-9808	58	1
78500	2808Y597	5330-00-358-9806	58	18
78500	2808Z598	5330-00-358-9807	58	18
01276	282702-12-12S		99	41
78500	2847R460		60	4
78500	2858M91	5360-00-217-9600	63	10
19207	2889840		99	8
19207	2889840-91		99	21
92865	29-030-010		66	4
77060	2965931		48	10
79410	3-61	5330-00-965-0740	51	5
79410	3-62A	5330-00-527-7328	51	3
92867	302A		61	3
93784	3114		92	33
79470	3200X2	4730-00-415-3172	45	2
79470	3228X4	4730-00-277-1896	18	4
78500	3235F266		59	10
78500	3278L64	2520-00-359-0036	59	15
81168	3297-10	5330-00-810-7491	92	24
			92	43
92865	33-115-017	5330-00-172-7263	66	2
73740	33050	5310-00-410-3109	74	1

**NATIONAL STOCK NUMBER AND PART NUMBER INDEX
PART NUMBER INDEX**

CAGEC	PART NUMBER	STOCK NUMBER	FIG.	ITEM
92850	3316S	2540-00-101-4698	25	26
60038	33262	3110-00-100-3573	72	15
60038	33462	3110-00-100-0572	72	14
79470	3400X2	4730-00-639-9730	16	11
			24	1
			28	11
11862	348750	4710-00-277-5526	BULK	8
13800	35024	5330-01-291-5085	79	10
93784	3514	5310-00-465-6211	92	28
60038	362A	3110-00-100-0295	59	13
60038	368A	3110-00-100-0220	59	12
73842	37		70	4
96151	370	2530-00-716-7950	78	9
78500	372A105		62	5
79470	3750X2	4730-00-263-2733	16	12
78500	3801A521	3040-00-104-6168	58	2
78500	3819G397	2530-00-404-9849	72	17
78500	3826T254		59	16
78500	3855M221		60	5
78500	38665L766		59	22
78500	38808600		60	12
78500	3892W1089	3020-00-359-1197	60	10
91561	39003-102		80	9
91561	39004-201	3040-01-025-0297	80	18
80713	4BCAC		100	7
70434	4MA4UFSX	4730-00-670-6688	55	8
78500	4X1103	5307-00-359-1250	72	7
78500	4X1108		72	11
78500	4X1521	5307-00-151-8976	72	13
78500	4X180	5307-00-359-0037	58	15
85078	400D120		97	19
6N299	4003813	5330-00-360-6694	20	4
09367	4004054		5	7
77640	401081	5360-00-253-7229	46	4
77640	401082	5360-00-253-7230	46	9
OAHUO	4012259		30	3
6N299	4022129	5306-00-890-3950	15	1
16764	4042729		38	31
76680	404335	5330-00-872-6532	71	2
09367	4049799		23	27
09367	4049805		23	26
16764	4051671		38	14
09367	4052732		23	23
09367	4052739		23	22
09367	4055446		23	6
16764	4060034		40	7
11671	40621-2		89	7
76680	410071S54	5330-00-076-9770	10	3
6N299	4105451-1		7	2
6N299	4117050	5310-00-234-7886	17	21
01276	412-6-8S	4730-00-374-6950	99	12

**NATIONAL STOCK NUMBER AND PART NUMBER INDEX
PART NUMBER INDEX**

CAGEC	PART NUMBER	STOCK NUMBER	FIG.	ITEM
00624	412-8S		99	15
09367	4131502		92	26
09704	4194	5360-00-404-8333	88	7
30612	4250176		26	7
09367	4250813		18	10
30612	4250927		22	14
6N299	4251884	4720-00-768-4098	16	13
30612	4253169		92	18
09367	4253369		59	2
6N299	4253435	5340-00-236-6332	100	14
6N299	4253459	4730-00-891-0485	21	6
92392	4254654	3110-00-902-1657	53	8
30612	4255062		87	6
30612	4255073		55	1
6N299	4255091	3040-00-009-7355	23	1
09367	4255391		34	9
09367	4255944		18	16
43334	432C7		52	4
79470	434X4	4730-00-277-8643	8	8
6N299	4348328-8	5307-00-141-2638	19	3
09367	4354316		18	18
09367	4371122		14	3
09367	4379583		27	10
24446	4411	6240-00-836-2079	43	2
00624	4412-6-6S		99	9
			99	20
24617	443976	4730-00-278-3721	24	2
24617	444630	4730-00-011-3176	31	7
79410	444687	5360-00-520-1518	54	18
79410	444882		52	29
93784	4488-3		100	8
93784	4499-5		100	11
09367	4500127		10	11
6N299	4500187	5330-00-358-2768	10	13
09367	4500212		17	9
09367	4500217		17	6
09367	4500219		17	16
6NZ99	4500231-1		15	2
09367	4500277		23	7
77640	450029	2590-00-371-3137	46	2
6N299	4500327-4	5305-00-292-5720	2	17
6N299	4500328-2		17	17
77640	450066	2530-00-612-2181	46	1
09367	4500786		10	2
6N299	4500788	5330-00-520-1533	17	7
6N299	4500802	5330-00-358-5759	17	13
			27	8
70434	4501-12		99	3
6N299	4501199	5330-00-352-3029	13	1
09367	4501273		23	10
6N299	4501274	3120-00-358-4377	23	9

**NATIONAL STOCK NUMBER AND PART NUMBER INDEX
PART NUMBER INDEX**

CAGEC	PART NUMBER	STOCK NUMBER	FIG.	ITEM
6N299	4501412	5330-00-390-8628	17	19
6N299	4501434	5330-00-076-9778	23	36
09361	4502408		8	9
6N299	4502467	2815-00-332-3631	11	6
6N299	4502468	5306-00-358-2206	11	4
09367	4502481		10	5
6N299	4502842		23	3
09367	4504082-1		9	4
6N299	4505260	3040-00-022-2559	8	6
09367	4505708		6	7
09367	4505959		4	5
6N299	4506006	2805-00-864-3866	9	3
09367	4506007		9	9
6N299	4506008	2805-00-864-3867	9	7
6N299	4506068	2805-00-042-4637	9	8
09367	4506607		12	6
6N299	4507374	4820-00-352-3063	15	3
6N299	4507415-0	5340-00-010-6230	61	14
6N299	4507673	4730-00-936-8201	15	4
6N299	4508061-1	5307-00-784-7012	3	6
09367	4508444		17	15
6N299	4510693		14	4
09367	4511245		2	18
09367	4511247		2	12
09367	4511249		2	11
09367	4511251		2	14
6N299	4511258	3020-00-864-3876	4	4
6N299	4511719	5330-00-076-9775	19	5
09367	4511728		39	12
09367	4511964		16	16
6N299	4512189		23	11
6N299	4512212	5330-00-076-9785	32	5
09367	4512363		17	12
09367	4512404		10	6
6N299	4512483		4	2
6N299	4512517	5340-00-044-0614	5	3
6N299	4512697	5340-00-520-1583	8	5
6N299	4512820		4	1
6N299	4512982	2815-00-936-5170	11	2
6N299	4513206-5	5306-00-076-9769	8	1
6N299	4513476	5330-00-889-6275	39	16
09367	4513523		31	6
6N299	4513526	4730-00-104-6415	31	3
6N299	4513527	5330-00-076-9784	31	5
09367	4513529		3	10
6N299	4513534	4710-00-022-2551	31	13
6N299	4513600	5340-00-234-7890	13	4
6N299	4513601	5330-00-076-9771	13	5
6N299	4513722	5330-00-076-9783	31	11
09367	4513723		3	9
09367	4513745		3	14

**NATIONAL STOCK NUMBER AND PART NUMBER INDEX
PART NUMBER INDEX**

CAGEC	PART NUMBER	STOCK NUMBER	FIG.	ITEM
6N299	4513803		31	10
09367	4513833		19	54
6N299	4513954	2805-01-103-8821	14	5
6N299	4514023	3120-00-932-9742	2	6
6N299	4514024-1	3120-00-352-3046	2	9
6N299	4514025-8	3120-00-352-3047	2	8
6N299	4514034	5307-00-042-4643	2	20
09367	4514110		2	15
09367	4514383		3	5
09367	4514385		3	11
09367	4514386		31	9
09367	4514401		3	8
09367	4514423		2	5
6N299	4514424	2805-00-042-4645	2	4
09367	4514431		13	6
09367	4514432		3	1
6N299	4514437		16	14
6N299	4514452		17	1
6N299	4514459	2805-00-042-4647	8	12
09367	4514460		8	14
09367	4514462		8	13
6N299	4514464	2590-00-423-0892	12	7
09367	4514468		11	1
6N299	4514471	5310-00-234-7887	6	9
09367	4514472		6	8
6N299	4514615	2805-00-042-4651	2	3
09367	4514640		12	1
92392	4514813		5	12
6N299	4515120	2805-00-110-8465	6	5
09367	4515136		23	21
09367	4515188		23	18
09367	4515278		3	4
09367	4515421		5	2
09367	4515490		10	10
09367	4515496		10	9
6N299	45158184		23	25
6N299	4516083	2805-00-410-4563	11	8
6N299	4516088-4	3020-00-410-4522	11	3
09367	4516269		18	11
09367	4516302		17	18
09367	4516304		18	12
09367	4516330		7	3
09367	4516416		5	8
6N299	4516486-0	5330-00-405-2692	5	13
30612	4516511		39	4
30612	4516512		39	5
30612	4516513		39	6
30612	4516514		39	2
09367	4516560		1	1
30612	4516652		KIT	
71400	4522	5920-00-284-9206	41	29

**NATIONAL STOCK NUMBER AND PART NUMBER INDEX
PART NUMBER INDEX**

CAGEC	PART NUMBER	STOCK NUMBER	FIG.	ITEM
79410	453593	3110-00-100-6155	51	23
13800	453688-758S	4330-00-134-8049	79	3
79410	455528		54	30
79410	4622C		53	12
77640	465379	2590-00-525-4387	KIT	
79410	467D		51	11
30612	4707394		94	29
30612	4707399		97	2
30612	4707401		61	8
30612	4711193		94	16
30612	4711197		94	13
09367	4711590		27	14
30612	4712036		58	11
30612	4713179		64	1
30612	4713180		65	1
30612	4713182		64	5
6N299	4715712	3120-00-237-6370	97	51
30612	4716127		94	21
30612	4716660		94	26
79410	4717C	5315-00-103-5463	52	10
09367	4717796		27	3
OAHUO	4718022	2530-00-043-5355	71	16
30612	4719984		97	24
30612	4720537		94	22
6N299	4725985-8	5310-00-358-3800	1	4
OAHUO	4726127-6		1	7
OAHUO	4727275	5360-00-103-8823	25	24
79410	47348	5365-00-321-5880	52	5
79410	4737Y		53	9
30612	4737618		56	3
01276	4738-6-68	4730-00-934-8026	55	11
			55	18
09367	4745363		69	17
OAHUO	4745986	5365-00-043-5450	49	13
OAHUO	4746179	5360-00-410-3061	49	3
30612	4746828		99	5
30612	4747012		49	19
OAHUO	4747622-1	2530-00-043-5451	71	15
OAHUO	4748251	5340-00-151-7149	68	12
30612	4749703		93	8
09367	4750040		34	5
30612	4750203		61	21
30612	4750228		58	5
18745	4750914	3930-00-437-7849	69	8
30612	4751009		55	9
30612	4752002		50	1
30612	4754087		97	44
30612	4758552		25	7
30612	4759354		49	15
30612	4759392		49	51
30612	4760351		49	12

**NATIONAL STOCK NUMBER AND PART NUMBER INDEX
PART NUMBER INDEX**

CAGEC	PART NUMBER	STOCK NUMBER	FIG.	ITEM
6N299	4761022-5		89	1
OAHUO	4761076	5340-00-152-8320	84	2
30612	4761077		94	25
30612	4761079		94	9
30612	4761140		94	11
30612	4761141		94	19
30612	4761142		94	20
30612	4761143		94	23
30612	4761857		94	14
30612	4761873		97	7
30612	4765753		49	49
30612	4766398		97	27
6N299	4766431		33	3
30612	4766691		95	9
30612	4766692		97	43
OAHUO	4766859-5		97	38
OAHUO	4766866	5365-00-404-8371	95	10
30612	4767419		49	14
OAHUO	4768288		97	8
30612	4768342		97	35
30612	4768437		49	9
OAHUO	4768789-2	2530-00-057-2984	49	10
30612	4769238		55	16
OAHUO	4771181-1		48	6
6N299	4771265	3930-00-402-5112	95	7
OAHUO	4771623-5	2520-00-920-6445	56	1
OAHUO	4771651	5365-00-930-9664	70	1
30612	4771653		86	3
30612	4771654		86	7
30612	4771659		68	3
30612	4771675		28	1
30612	4771676		28	4
30612	4772127		41	5
30612	4773761		49	27
6N299	4773817	5995-00-238-5486	37	5
30612	4773834		100	3
30612	4774455		55	20
OAHUO	4774640-9	5315-00-151-8733	25	20
30612	4774919		48	8
30612	4774925		70	2
30612	4774928		85	14
30612	4774929		85	6
30612	4774994		94	4
30612	4775042		100	13
30612	4775047		69	2
30612	4775071		41	19
6N299	4775867-3	5355-00-135-7304	43	8
OAHUO	4775868	6220-00-461-1494	43	5
30612	4775869		43	12
79410	4776W		52	9
30612	4777907		85	28

NATIONAL STOCK NUMBER AND PART NUMBER INDEX
PART NUMBER INDEX

CAGEC	PART NUMBER	STOCK NUMBER	FIG.	ITEM
30612	4777909		49	35
30612	4773917		82	9
78500	4779P94		62	4
30612	4779376		64	13
30612	4780917		83	4
30612	4781285		25	21
30612	4781289		61	10
30612	4782507		68	8
30612	4783098		49	42
30612	4783233		22	13
30612	4783671		88	3
09367	4784281		97	4
30612	4784282		97	32
09367	4784447		95	3
30612	4784561		94	17
30612	4784562		94	18
30612	4784575		84	1
30612	4784586		58	10
OAHUO	4784599	2530-00-077-1691	66	1
30612	4784979		86	10
30612	4785007		86	6
30612	4785013		85	2
OAHUO	4785390	5355-00-151-7917	93	1
OAHUO	4785391	5355-00-151-7920	93	2
30612	4785433		87	7
30612	4785435		93	17
30612	4785437		93	10
30612	4785438		93	5
30612	4785439		93	3
30612	4785443		100	12
30612	4785444		87	5
OAHUO	4786323	2590-00-737-3216	46	6
30612	4786712		25	3
30612	4787145		48	9
30612	4787338		85	8
30612	4787441		82	4
30612	4787458		85	1
30612	4788810		21	2
30612	4789098		49	30
30612	4789293		71	18
09367	4789809		34	11
09367	4791286		34	4
30612	4795991		68	16
30612	4796397		98	1
30612	4798780		29	5
6N299	4799333	2990-00-457-1812	27	12
OAHUO	4799393	2530-00-404-9846	71	5
30612	4800580		80	5
30612	4800614		85	17
30612	4802445		85	19
30612	4803152		69	19

**NATIONAL STOCK NUMBER AND PART NUMBER INDEX
PART NUMBER INDEX**

CAGEC	PART NUMBER	STOCK NUMBER	FIG.	ITEM
30612	4803481		94	6
30612	4803495		99	26
30612	4803497		99	34
30612	4803520		100	4
30612	4803661		97	15
30612	4804076		85	20
30612	4804077		85	10
30612	4804203		97	13
09367	4804230		99	23
30612	4804430		97	16
30612	4804779		96	3
79410	48068	5330-00-237-0580	51	16
79410	4806D	5330-00-287-0580	53	5
79410	480SE	5330-00-287-0581	53	4
79410	4806F		51	15
79410	4806Q	5330-00-930-7888	53	24
OAHUO	4806215	6680-00-169-1072	81	7
30612	4806305		97	18
30612	4806392		94	7
30612	4806762		57	5
30612	4806764		57	1
OAHUO	4806766	5365-00-151-7127	57	13
30612	4806771		76	22
30612	4806772		76	21
OAHUO	4806773	2530-00-411-5551	77	7
OAHUO	4806774	2530-00-411-3832	77	7
OAHUO	4806790	2530-01-184-2166	76	28
OAHUO	4807680	5360-00-138-0324	96	6
30612	4807776		71	19
OAHUO	4807778	2610-00-591-2859	73	5
30612	4808135		55	2
30612	4808381		57	4
30612	4808494		95	4
6N299	4808678		34	16
30612	4810181		99	33
30612	4810232		41	22
30612	4810305		85	9
09367	4810695		99	54
OAHUO	4811119	5355-00-014-7778	49	1
30612	4811265		41	1
6N299	4811835	4720-00-411-2440	99	52
30612	4813856		49	20
OAHUO	4814048	2530-00-407-6450	80	6
30612	4814154		25	25
30612	4816384		43	23
30612	4817770		99	7
30612	4818820		99	10
30612	4818823		99	14
OAHUO	4821942	6150-00-419-9265	41	24
30612	4822102		56	4

**NATIONAL STOCK NUMBER AND PART NUMBER INDEX
PART NUMBER INDEX**

CAGEC	PART NUMBER	STOCK NUMBER	FIG.	ITEM
30612	4822104		49	38
30612	4822107		69	15
30612	4822428		99	2
30612	4822598		96	7
30612	4822787		49	21
30612	4822835		99	4
79410	48238	5365-0C-927-0900	53	2
30612	4823033		81	6
09367	4823246		99	19
09367	4823247		99	50
09367	4823248		99	55
OAHUO	4824275	2530-00-404-9845	76	1
6N299	4824970	2920-00-483-0959	KIT	
79410	4840S	3110-00-902-3777	53	22
30612	4851588		39	1
79410	4862A		51	26
79410	4868A	5330-00-876-9563	54	17
79410	48688		51	25
09367	4891109		24	5
OAHUO	4892163	4320-00-253-4976	89	8
OAHUO	4905169	5330-00-436-3385	KIT	
OAHUO	4905170	5330-0C-404-8357	KIT	
OAHUO	4906245		72	12
OAHUO	4909732-2	2530-00-411-3833	77	2
30612	4980046		56	6
30612	4980048		56	5
6N299	4987702	5365-00-010-4859	52	2
			53	20
6N299	4987758	5310-00-237-6421	76	14
OAHUO	4988668	5330-00-573-8325	92	23
OAHUO	4992358-4	2530-00-919-4903	76	17
30612	4993156		92	19
			92	23
OAHUO	4993806-1	3110-00-574-0545	59	1
6N299	4993982	3930-00-240-9714	62	8
09367	4995189		92	27
09367	4995198		92	34
09367	4995199		92	40
30612	4995321		92	9
30612	4995322		92	16
30612	4995323		92	14
92392	4995327-6	2590-00-813-8320	92	17
30612	4995334		92	5
30612	4995335		92	7
30612	4995336		92	6
OAHUO	4997161	5360-00-410-3063	51	24
30612	4998881-8		100	9
30612	4999355		52	28
91561	50001-113-0010	5330-00-835-2064	80	19
91561	50001-212-0010		80	12
91561	50001-224-0260	5330-00-835-1977	80	14

**NATIONAL STOCK NUMBER AND PART NUMBER INDEX
PART NUMBER INDEX**

CAGEC	PART NUMBER	STOCK NUMBER	FIG.	ITEM
91561	50001-326-0010		80	17
93784	5001A7		92	22
91561	50011-326		80	16
91561	50014-212		80	11
91561	50023-175-1020		80	8
91561	50024-200-1020		80	13
93784	5004A1		92	44
91561	50051-307		80	7
91561	50059-012	3120-00-151-7132	80	22
93784	5014	5360-00-157-7414	92	15
93784	5015	5305-00-138-4618	92	13
93784	5028		92	12
05748	50353		58	16
93784	5060	4820-00-349-9089	92	25
93784	5061		92	31
93784	5063	5360-00-157-7417	92	30
93784	5064	5360-00-157-7372	92	8
93784	5065		92	29
93784	5083		92	38
93784	5084		92	32
93784	5085	4820-00-494-1783	92	41
93784	5086		92	42
93784	5087	4820-00-494-1782	92	37
93784	5088	5360-00-157-7418	92	36
OAHUO	5089-2		92	2
79136	5100-43		23	14
96151	5126	3040-00-124-0880	78	1
73370	5241	2940-00-360-7962	16	2
96151	5244-2		74	11
96151	5245	5365-00-119-4777	74	4
96151	5259-2		74	7
77060	5286201	5975-00-822-2889	43	24
			44	1
73370	5310	2940-00-313-6590	16	6
19207	5381088	5930-00-130-5349	41	27
96151	5389		78	5
09704	5404AC		88	12
96151	54115		78	4
11671	55-010-8309	5330-00-755-6568	90	6
11671	55-113-8309	5330-00-872-6537	90	2
73842	550-15LWD	2530-00-929-5670	70	3
96151	5512		78	8
70040	5591576	2910-00-891-1998	20	3
96151	5663-2	2530-00-005-7633	78	3
96151	5724		78	6
30612	59-032-156-1000		49	8
70434	6BC6UFS	4730-00-405-4177	99	44
70434	6MAV6UFS	4820-00-850-3284	99	43
63906	6MAX-6UFS	4730-00-317-3008	55	13
70434	6MA4UFS	4730-00-353-1913	55	14
63906	6MA6UFS	4730-00-706-4566	55	19

**NATIONAL STOCK NUMBER AND PART NUMBER INDEX
PART NUMBER INDEX**

CAGEC	PART NUMBER	STOCK NUMBER	FIG.	ITEM
70434	6MA6UFSA619	4730-00-670-6026	99	6
70434	6MA6UFSA621	4730-00-497-1711	99	56
70434	6X1-6MB44	4720-00-930-5513	55	15
70434	600-6-6C	4730-00-778-6006	99	13
77915	601	2530-00-097-3004	74	2
92867	6110C42-775	2530-00-972-8356	61	12
79150	62012	5330-00-872-6541	90	21
72800	6284		76	25
60038	632	3110-00-100-0332	72	8
11671	64AB413		90	8
70040	6402619	6685-00-497-0564	41	36
70040	6402621	6685-00-454-7530	41	33
60038	641	3110-00-100-0661	72	9
70040	6428316	6680-00-489-6197	44	5
70040	6430694	6680-00-240-9751	41	37
70040	6474385		41	12
11671	65-28P	5365-01-171-7881	90	7
91561	6611-037-1044		80	20
09704	6732AC		88	8
19207	6767936-27		18	2
19207	6767936-35		55	10
19207	6767936-42		55	17
30327	68FL3-8X1-4		18	13
91561	6802-061TA		80	21
13800	68052		79	11
91561	6907-042	4320-00-937-1325	80	13
14351	7VH107		97	23
27191	7118K2	5930-00-253-1632	41	8
57733	72030	5330-30-286-0290	44	6
79470	7405X4	4730-00-096-8756	97	49
OAHUO	74254295		83	1
6N299	74255646-7	5306-30-491-1536	71	1
OAHUO	74506780	3020-00-864-3870	5	9
OAHUO	74508486	3020-00-103-8818	33	5
6N299	74509240		12	5
OAHUO	74513414	4730-00-410-9617	55	4
6N299	74513482	5330-00-983-0962	7	4
6N299	74513524-4	6685-00-872-5244	31	4
6N299	74515268		23	5
OAHUO	74716873	4820-00-289-3378	22	6
OAHUO	74717041		26	1
OAHUO	74718482-8	5315-00-151-8725	97	21
OAHUO	74721490	5365-00-042-4652	50	5
OAHUO	74725999	5365-00-042-4653	1	6
OAHUO	74726134-2	5365-00-358-2265	1	5
OAHUO	74735718	2540-00-358-4372	25	19
OAHUO	74737517	2530-00-054-9204	71	10
30612	74760419		61	11
OAHUO	74763183	5360-00-075-0153	68	15
OAHUO	74763868	5315-00-239-5250	94	3
OAHUO	74765182-6	5307-00-702-9273	71	11

**NATIONAL STOCK NUMBER AND PART NUMBER INDEX
PART NUMBER INDEX**

CAGEC	PART NUMBER	STOCK NUMBER	FIG.	ITEM
OAHUO	74766392	3930-00-764-9122	97	39
OAHUO	74766588	2990-00-104-6416	26	3
OAHUO	74773812	3040-00-103-8825	25	13
OAHUO	74775046	3040-00-299-0045	69	11
OAHUO	74775064-1	2990-00-076-9782	27	2
OAHUO	74775065	2993-00-762-9430	27	17
OAHUO	74775993	4720-00-930-5503	21	7
6N299	74779267	4820-00-411-3827	18	14
OAHUO	74779369	2910-00-103-8926	22	1
OAHUO	74783668	2540-00-104-8795	88	2
OAHUO	74787093-6	4720-00-919-5017	30	2
OAHUO	74787619	4820-00-075-0160	KIT	
90940	74798050	3110-00-719-7317	95	5
			97	40
OAHUO	74798596	2540-00-411-5669	88	1
OAHUO	74803175-4	5360-00-404-8341	69	14
OAHUO	74804777-6	5315-00-138-0443	96	4
OAHUO	74805599	2940-00-437-0560	55	5
OAHUO	74806357	4730-00-419-9275	81	8
OAHUO	74806791-5	2530-00-404-9847	76	8
30612	74810316		99	22
OAHUO	74810992	4730-00-410-9618	99	53
OAHUO	74811115	4730-00-289-2370	55	21
OAHUO	74822707	5995-00-405-0175	41	2
OAHUO	7483166-3	5360-00-404-8340	69	21
OAHUO	7485389	3930-00-872-6543	91	3
OAHUO	74905865	2590-00-469-7740	KIT	
OAHUO	74981991	2930-00-440-4891	28	2
OAHUO	74984633		60	1
OAHUO	74984641	3020-00-875-4764	60	3
OAHUO	74992755		90	15
OAHUO	74995184-1	5307-30-494-1873	92	4
OAHUO	74995804	3930-00-077-1705	KIT	
OAHUO	74997579	3930-00-848-0572	KIT	
OAHUO	74999346	3933-00-134-8048	KIT	
19200	7602291	5306-00-206-3170	59	24
OAHUO	78844327	3110-00-437-4195	77	5
13800	78983	2940-00-075-0161	79	7
09704	80-5	5355-00-559-8017	88	11
16764	800544		35	16
16764	800547		35	3
16764	800548		35	7
16764	800553	5910-00-276-1855	35	22
16764	800555	5977-00-400-5319	35	28
16764	800560		35	11
16764	800573	5305-00-151-9893	35	33
16764	800801	2920-00-455-1267	35	23
16764	600802	2920-00-408-9427	35	32
16764	800803		35	18
16764	801138		35	6
			35	13

**NATIONAL STOCK NUMBER AND PART NUMBER INDEX
PART NUMBER INDEX**

CAGEC	PART NUMBER	STOCK NUMBER	FIG.	ITEM
16764	801142		35	2
16764	801624		40	20
16764	809673		40	26
30327	81LB3-4	4730-00-862-2642	31	12
16764	810074		40	24
16764	810620	3120-00-288-0957	38	33
16764	811912	5310-01-243-6178	40	21
16764	815095	2990-00-413-5559	39	11
19207	8367807	4730-00-204-1993	97	50
96151	843	2590-00-900-6419	78	18
96151	844	5330-00-854-1603	78	19
96151	846	3110-00-837-1286	78	16
96151	857	2530-00-716-7969	78	14
96151	859	4820-00-891-5998	78	12
24617	8613426		54	27
13445	8629	5930-00-503-4884	42	1
19207	8712412-12		100	6
16764	9000355	2590-00-405-0177	47	8
30612	900594		87	3
05415	9025E81	2520-00-414-5978	53	3
09367	906964		40	13
16764	908019	3110-00-100-2363	35	5
30612	910378		58	14
30612	911062		96	1
30612	911205		83	3
30612	911982		96	2
09367	912007		3	7
09367	914590		8	7
30612	915006		82	3
09367	915332		82	1
30612	916769		68	2
30612	916796		69	12
92392	917330		20	2
09367	917385		35	24
30612	917658		97	46
30612	918390		41	39
09367	919287		32	3
09367	920030		10	16
30612	921203	4730-00-652-6552	99	39
30612	921393		97	9
30612	921899		95	8
30612	922058		71	17
30612	922855		69	7
30612	922868		93	9
30612	923386		86	2
30612	923768		85	11
30612	923829		94	10
			94	12
30612	923934		94	15
30612	924023		99	32
30612	925756		99	1

NATIONAL STOCK NUMBER AND PART NUMBER INDEX
PART NUMBER INDEX

CAGEC	PART NUMBER	STOCK NUMBER	FIG.	ITEM
30612	926243		77	6
79410	9409011		53	7
16764	9419392	5310-00-952-0561	35	20
			35	25
19207	9896478		99	24
19207	9896478-30		99	35

CROSS REFERENCE INDEXES

FIG.	ITEM	FIGURE AND ITEM NUMBER INDEX STOCK NUMBER	CAGEC	PART NUMBER
BULK	1	4720-00-836-7189	01276	1503-4
BULK	2	4720-00-676-7936	01276	2556-6
BULK	3	4720-00-866-4962	63906	12HR
BULK	4	4720-00-288-9840	01276	1503-6
BULK	5	4720-00-989-6478	73434	12C
BULK	6	4720-00-067-0454	01276	1503-8
BULK	7	4710-00-277-5525	13829	A300578
BULK	8	4710-00-277-5526	11862	348750
KIT			30612	4516652
KIT		2590-00-469-7740	OAHUO	74905865
KIT		2590-00-525-4387	77640	465379
KIT		2910-00-076-9776	79960	K2127
KIT		2920-00-483-0959	6N299	4824970
KIT		3930-00-077-1705	OAHUO	74995804
KIT		3930-00-134-8048	OAHUO	74999346
KIT		3930-00-848-0572	OAHUO	74997579
KIT		4820-00-075-0160	OAHUO	74787619
KIT		5330-00-404-8357	OAHUO	4905170
KIT		5330-00-436-3385	OAHUO	4905169
KIT		5330-00-507-2040	79960	C181-325
1	1		09367	4516560
1	2	5305-00-071-2079	96906	MS90728-123
1	3	5310-00-809-5998	96906	MS27183-18
1	4	5310-00-358-3800	6N299	4725985-8
1	5	5365-00-358-2265	OAHUO	74726134-2
1	6	5365-00-042-4653	OAHUO	74725999
1	7		OAHUO	4726127-6
1	8	5310-00-241-6667	96906	MS16228-8C
2	1	4820-00-849-1220	96906	MS35782-5
2	2	4730-00-277-6339	88044	AN933-1
2	3	2805-00-042-4651	6N299	4514615
2	4	2805-00-042-4645	6N299	4514424
2	5		09367	4514423
2	6	3120-00-932-9742	6N299	4514023
2	7	5340-00-276-5853	96906	MS35648-11
2	8	3120-00-352-3047	6N299	4514025-8
2	9	3120-00-352-3046	6N299	4514024-1
2	10	5315-00-241-2928	88044	AN122745
2	11		09367	4511249
2	12		09367	4511247
2	13	4730-00-010-3867	92679	103867
2	14		09367	4511251
2	15		09367	4514110
2	16	5310-00-167-0680	96906	M535338-49
2	17	5305-00-292-5720	6N299	4500327-4
2	18		09367	4511245
2	19	4730-00-221-2140	96906	MS20913-6S
2	20	5307-00-042-4643	6N299	4514034
2	21	4730-00-089-2515	96105	F190034
3	1		09367	4514432
3	2	5340-00-836-0647	96906	MS35648-9

CROSS REFERENCE INDEXES

FIG.	ITEM	FIGURE AND ITEM NUMBER INDEX STOCK NUMBER	CAGEC	PART NUMBER
3	3		88044	AN933-6
3	4		09367	4515278
3	5		09367	4514383
3	6	5307-00-784-7012	6N299	4508061-1
3	7		09367	912007
3	8		09367	4514401
3	9		09367	4513723
3	10		09367	4513529
3	11		09367	4514385
3	12	5310-00-834-8734	96906	MS35691-37
3	13	5310-00-584-5272	96906	MS35338-48
3	14		09367	4513745
4	1		6N299	4512820
4	2		6N299	4512483
4	3	5315-00-616-5530	96906	MS35756-15
4	4	3020-00-864-3876	6N299	4511258
4	5		09367	4505959
4	6	3120-00-555-6112	96906	MS13986-1
4	7	3120-00-374-9730	96906	MS13984-1
4	8	3120-00-554-4082	96906	MS13969-1
5	1	5330-00-352-3086	6N299	B2930
5	2		09367	4515421
5	3	5340-00-044-0614	6N299	4512517
5	4	5310-00-407-9566	96906	MS35338-45
5	5	5306-00-225-8498	96906	MS90725-33
5	6	5310-00-584-5272	96906	MS35338-48
5	7		09367	4004054
5	8		09367	4516416
5	9	3020-00-864-3870	OAHUO	74506780
5	10	5305-00-725-4187	96906	MS90726-114
5	11	5315-00-358-2448	6N299	B300
5	12		92392	4514813
5	13	5330-00-405-2692	6N299	4516486-0
6	1	2805-00-388-6653	81336	RSMS13957-1
6	2	2805-00-554-9255	96906	MS13957-1
6	3	5365-00-374-9707	96906	MS13962-1
6	4	2805-00-554-1005	96906	MS13996-2
6	5	2805-00-110-8465	6N299	4515120
6	6	3120-00-374-9710	96906	MS13963-1
6	7		09367	4505708
6	8		09367	4514472
6	9	5310-00-234-7887	6N299	4514471
6	10	3120-00-817-5081	96906	MS13993-1
7	1	5310-00-785-1762	96906	MS51968-9
7	2		6N299	4105451-1
7	3		09367	4516330
7	4	5330-00-983-0962	6N299	74513482
8	1	5306-00-076-9769	6N299	4513206-5
8	2	5310-00-080-6004	96906	MS27183-14
8	3	5310-00-785-1762	96906	MS51968-9
8	4	5305-00-964-0562	96906	MS51095-369

CROSS REFERENCE INDEXES

FIG.	ITEM	FIGURE AND ITEM NUMBER INDEX STOCK NUMBER	CAGEC	PART NUMBER
8	5	5340-00-520-1583	6N299	4512697
8	6	3040-00-022-2559	6N299	4505260
8	7		09367	914590
8	8	4730-00-277-8643	79470	434X4
8	9		09367	4502408
8	10	4730-00-013-7397	79470	105X4
8	11		19207	2775525-4
8	12	2805-00-042-4647	6N299	4514459
8	13		09367	4514462
8	14		09367	4514460
9	1	2805-00-528-6097	96906	MS13997-1
9	2	2805-00-374-9746	96906	MS13998-1
9	3	2805-00-864-3866	6N299	4506006
9	4		09367	4504082-1
9	5	2805-00-516-9192	96906	MS13999-6
9	6	2805-00-516-7089	96906	MS13999-1
9	7	2805-00-864-3867	6N299	4506008
9	8	2805-00-042-4637	6N299	4506068
9	9		09367	4506007
10	1	5310-00-785-1762	96906	MS51968-9
10	2		09367	4500786
10	3	5330-00-076-9770	76680	410071S54
10	4	5310-00-761-0654	96906	MS51967-9
10	5		09367	4502481
10	6		09367	4512404
10	7	5310-00-637-9541	96906	MS35338-46
10	8	5305-00-543-4372	72741	197-207
10	9		09367	4515496
10	10		09367	4515490
10	11		09367	4500127
10	12	5305-00-543-4372	72741	197-207
10	13	5330-00-358-2768	6N299	4500187
10	14	5305-00-543-2419	96906	MS90728-61
10	15	5305-00-068-0511	96906	MS90728-62
10	16		09367	920030
11	1		09367	4514468
11	2	2815-00-936-5170	6N299	4512982
11	3	3020-00-410-4522	6N299	4516088-4
11	4	5306-00-358-2206	6N299	4502468
11	5	5310-00-905-5454	96906	MS35333-121
11	6	2815-00-332-3631	6N299	4502467
11	7	5315-00-616-5530	96906	MS35756-15
11	8	2805-00-410-4563	6N299	4516083
12	1		09367	4514640
12	2	4730-00-013-7397	79470	105X4
12	3		19207	2775525-16
12	4	4730-01-043-5999	96906	MS51879-4
12	5		6N299	74509240
12	6		09367	4506607
12	7	2590-00-423-0892	6N299	4514464
13	1	5330-00-352-3029	6N299	4501199

CROSS REFERENCE INDEXES

FIG.	ITEM	FIGURE AND ITEM NUMBER INDEX STOCK NUMBER	CAGEC	PART NUMBER
13	2	5310-00-637-9541	96906	MS35338-46
13	3	5305-00-543-4372	72741	197-207
13	4	5340-00-234-7890	6N299	4513600
13	5	5330-00-076-9771	6N299	4513601
13	6		09367	4514431
14	1	5305-00-847-1159	96906	MS35307-365
14	2	5310-00-637-9541	96906	MS35338-46
14	3		09367	4371122
14	4		6N299	4510693
14	5	2805-01-103-8821	6N299	4513954
15	1	5306-00-890-3950	6N299	4022129
15	2		6N299	4500231-1
15	3	4820-00-352-3063	6N299	4507374
15	4	4730-00-936-8201	6N299	4507673
16	1	2940-00-202-9653	64829	MS35343-1
16	2	2940-00-360-7962	73370	5241
16	3	5330-00-171-7032	96906	MS35347-1
16	4	5360-00-253-7257	73370	11583
16	5	2940-00-141-9025	73370	C21P
16	6	2940-00-313-6590	73370	5310
16	7		73370	10112
16	8		73370	12420
16	9	5340-00-391-3330	73370	102153
16	10	5310-00-012-0399	73370	12384
16	11	4730-00-639-9730	79470	3400X2
16	12	4730-00-263-2733	79470	3750X2
16	13	4720-00-768-4098	6N299	4251884
16	14		6N299	4514437
16	15	5306-00-225-8499	96906	MS90725-34
16	16		09367	4511964
16	17	5310-00-584-5272	96906	MS35338-48
16	18	5305-00-915-8087	96906	MS18154-113
16	19	5310-00-081-4219	96906	MS27183-12
16	20	5310-00-407-9566	96906	MS35338-45
16	21	5310-00-931-8167	96906	MS51967-6
16	22	4730-00-640-1051	79470	W400X5
17	1		6N299	4514452
17	2	5305-00-068-0500	96906	MS90725-3
17	3	5310-00-809-4058	96906	MS27183-10
17	4	5305-00-543-4372	72741	197-207
17	5	5310-00-637-9541	96906	MS35338-46
17	6		09367	4500217
17	7	5330-00-520-1533	6N299	4500788
17	8	5305-00-068-0502	96906	MS90725-6
17	9		09367	4500212
17	10	5305-00-071-1787	96906	MS90728-86
17	11	5310-00-209-0965	96906	MS35338-47
17	12		09367	4512363
17	13	5330-00-358-5759	6N299	4500802
17	14		96906	MS9105-40
17	15		09367	4508444

CROSS REFERENCE INDEXES

FIG.	ITEM	FIGURE AND ITEM NUMBER INDEX STOCK NUMBER	CAGEC	PART NUMBER
17	16		09367	4500219
17	17		6N299	4500328-2
17	18		09367	4516302
17	19	5330-00-390-8628	6N299	4501412
17	20	5310-00-080-6004	96906	MS27183-14
17	21	5310-00-234-7886	6N299	4117050
18	1	4730-01-194-1967	79470	110-03648
18	2		19207	6767936-27
18	3	4730-00-908-3195	96906	MS35842-10
18	4	4730-00-277-1896	79470	3228X4
18	5	5306-00-225-8496	96906	MS90725-31
18	6	5310-00-407-9566	96906	MS35338-45
18	7	5310-00-761-0654	96906	MS51967-9
18	8	5310-00-637-9541	96906	MS35338-46
18	9	5305-00-543-4372	72741	197-207
18	10		09367	4250813
18	11		09367	4516269
13	12		09367	4516304
18	13		30327	68FL3-8X1-4
18	14	4820-00-411-3827	6N299	74779267
18	15	4730-00-253-4412	96906	MS39230-2
18	16		09367	4255944
18	17	4730-00-908-3194	96906	MS35842-11
18	18		09367	4354316
19	1	5310-00-905-4600	96906	MS51968-6
19	2	5310-00-407-9566	96906	MS35338-45
19	3	5307-00-141-2638	6N299	4348328-8
19	4		79960	0-14991
19	5	5330-00-076-9775	6N299	4511719
19	6		79960	T61-4
19	7	3040-00-367-4912	79960	CR115-10
19	8	5305-00-812-8643	80205	NAS1096-3-9
19	9		79960	C24-10OCZX9
19	10		79960	C26-102
19	11	5360-00-598-9069	79960	C117-13
19	12		79960	CT94-13
19	13	5330-00-855-5703	79960	T48-9
19	14		79960	ZECT52-57
19	15		79960	C112-2X2
19	16	5315-00-238-1587	79960	T63-9
19	17	5305-00-013-2193	77260	X1017
19	18		79960	C55-22-15
19	19		79960	C49-59
19	20		79960	CI11-13
19	21	4730-00-105-2684	79960	T91-3
19	22		79960	C81-1-40
19	23	5330-00-176-4123	79960	T56-23
19	24		79960	B12-13151
19	25	5305-00-113-6253	79960	T315S5-4
19	26		79960	C21-200
19	27	5305-00-619-5762	79960	T8S8-10

CROSS REFERENCE INDEXES

FIG.	ITEM	FIGURE AND ITEM NUMBER INDEX STOCK NUMBER	CAGEC	PART NUMBER
19	28		79960	C2410GFX9
19	29	5330-00-369-8223	79960	C142-65
19	30		79960	B38-71-20
19	31	5315-00-195-0625	79960	C120-59
19	32		79960	C23-721
19	33		79960	T2158
19	34		79960	TBS8-8
19	35	5340-00-105-6069	79960	C110-7
19	36	5305-00-844-1027	79960	C140-58
19	37		79960	C109-60
19	38		79960	C77-18-26
19	39	5330-00-319-5060	79960	C131-4X2
19	40	5330-00-291-2943	79960	T57-4
19	41		79950	C52-7-25
19	42	5310-00-358-5683	79960	T56-24
19	43		79960	T8S8-7
19	44		79960	C108-177-3
19	45	5305-00-113-6253	79960	T315S5-4
19	46		79960	C101-68
19	47	2910-00-360-4548	79960	CR37-1X1
19	48		79960	C135-29
19	49	5330-00-176-4123	79960	T56-23
19	50		79960	C66-100-65
19	51	5310-00-291-9923	79960	T56-4
19	52	5365-00-307-6816	79960	C138-24
19	53		79960	B13-116-1
19	54		09367	4513833
19	55	4730-00-013-7397	79470	105X4
19	56		13829	A300578-O1M
20	1	5306-00-225-8496	96906	MS90725-31
20	2		92392	917330
20	3	2910-00-891-1998	70040	5591576
20	4	5330-00-360-6694	6N299	4003813
21	1	5310-00-080-8495	96906	MS35425-39
21	2		30612	4788810
21	3		73940	14CX848
21	4	5330-00-641-1642	78940	A10235
21	5	5330-00-066-2504	78940	A17097
21	6	4730-00-891-0485	6N299	4253459
21	7	4720-00-930-5503	OAHUO	74775993
22	1	2910-00-103-8826	OAHUO	74779369
22	2	5305-00-543-4372	72741	197-207
22	3	5310-00-637-9541	96906	MS35338-46
22	4	5310-00-080-6004	96906	MS27183-14
22	5		70434	CHNH22-28
22	6	4820-00-289-3378	OAHUO	74716873
22	7	4730-00-954-1281	96906	MS49005-4
22	8	5305-00-068-0501	96906	MS90725-5
22	9	5310-00-582-5965	96906	MS35338-44
22	10	5340-00-282-7544	96906	MS21333-35
22	11	2590-00-872-6518	49234	1273-10

CROSS REFERENCE INDEXES

FIG.	ITEM	FIGURE AND ITEM NUMBER INDEX STOCK NUMBER	CAGEC	PART NUMBER
22	12	5305-00-543-4372	72741	197-207
22	13		30612	4783233
22	14		30612	4250927
22	15	5310-00-627-6128	96906	MS35335-35
22	16	5305-00-543-2419	96906	MS90728-61
22	17	4730-00-045-9767	96906	MS49006-4
22	18	4730-00-188-3509	96906	MS20913-1
23	1	3040-00-009-7355	6N299	4255091
23	2	5310-00-934-9751	96906	MS35650-302
23	3		6N299	4502842
23	4	5310-00-045-3296	96906	MS35338-43
23	5		6N299	74515268
23	6		09367	4055446
23	7		09367	4500277
23	8	5315-00-849-4639	96906	MS9486-49
23	9	3120-00-358-4377	6N299	4501274
23	10		09367	4501273
23	11		6N299	4512189
23	12	5330-00-176-1102	77260	X3701
23	13	3110-00-227-2032	77260	X328
23	14		79136	5100-43
23	15		77260	PGG13410
23	16		77260	X2730
23	17	2520-00-631-3615	77260	G9838
23	18		09367	4515188
23	19	5305-00-651-2689	77260	X1687
23	20		77260	A4815
23	21		09367	4515186
23	22		09367	4052739
23	23		09367	4052732
23	24	4320-00-956-6979	77260	A2449
23	25		6N299	45158184
23	26		09367	4049805
23	27		09367	4049799
23	28	5305-00-267-8972	96906	MS90726-1
23	29		77260	X923
23	30	5310-00-971-7989	96906	MS35691-5
23	31		77260	X2605
23	32		77260	G12509
23	33	5310-00-637-9541	96906	MS35338-46
23	34	5310-00-785-1762	96906	MS51968-9
23	35	5310-00-761-0654	96906	MS51967-9
23	36	5330-00-076-9778	6N299	4501434
23	37	5305-00-269-3219	96906	MS90725-69
23	38		77260	SN1611
23	39		77260	G4070-3
23	40	5310-00-891-1754	96906	MS35691-18
24	1	4730-00-639-9730	79470	3400X2
24	2	4730-00-278-3721	24617	443976
24	3		96152	OW449
24	4	4820-00-703-9134	96152	TLOW432

CROSS REFERENCE INDEXES

FIG.	ITEM	FIGURE AND ITEM NUMBER INDEX STOCK NUMBER	CAGEC	PART NUMBER
24	5		09367	4891109
24	6		78480	TLOW462
24	7		78480	T6-06137
24	8	5330-00-187-2962	96152	TLOW222
24	9		78480	TLOW352
24	10		78480	TLOW355
25	1	3040-00-410-9698	01428	SW1002CP
25	2	5310-00-785-1762	96906	MS51968-9
25	3		30612	4786712
25	4	5340-00-985-0823	96906	MS35812-4
25	5	5315-00-815-8840	96906	MS35810-4
25	6	5315-00-844-3965	96906	MS16562-48
25	7		30612	4758552
25	8	3130-00-410-6606	96867	1325-3M1
25	9	5310-00-080-6004	96906	MS27183-14
25	10	5310-00-905-0762	96906	MS51967-3
25	11	5310-00-582-5965	96906	MS35338-44
25	12	5305-00-071-2505	96906	MS90728-7
25	13	3040-00-103-8825	OAHUO	74773812
25	14	5310-00-851-2682	96906	MS35691-17
25	15	5310-00-637-9541	96906	MS35338-46
25	16	3110-00-411-0697	73134	R6-14-8
25	17	5305-00-543-2419	96906	MS90728-61
25	18	5305-00-068-0502	96906	MS90725-6
25	19	2540-00-358-4372	OAHUO	74735718
25	20	5315-00-151-8733	OAHUO	4774640-9
25	21		30612	4781285
25	22	5310-00-913-7020	96906	MS51968-3
25	23	5365-00-682-1762	96906	MS16633-1031
25	24	5360-00-103-8823	OAHUO	4727275
25	25		30612	4814154
25	26	2540-00-101-4698	92850	33165
25	27	5315-00-842-3044	96906	MS24665-283
26	1		OAHUO	74717041
26	2	5305-00-050-9229	96906	MS51957-63
26	3	2990-00-104-6416	OAHUO	74766588
26	4	5305-00-269-3244	96906	MS90727-68
26	5	5310-00-045-3296	96906	MS35338-43
26	6	5310-00-934-9760	96906	MS35649-204
26	7		30612	4250176
26	8	5310-00-637-9541	96906	MS35338-46
26	9	5310-00-785-1762	96906	MS51968-9
27	1	5340-00-436-3396	15466	84
27	2	2990-00-076-9782	OAHUO	74775064-1
27	3		09367	4717796
27	4	5305-00-543-4372	72741	197-207
27	5	5305-00-269-3214	96906	MS90725-64
27	6	5310-00-637-9541	96906	MS35338-46
27	7	5310-00-761-0654	96906	MS51967-9
27	8	5330-00-358-5759	6N299	4500802
27	9	5310-00-809-4085	96906	MS27183-16

CROSS REFERENCE INDEXES

FIG.	ITEM	FIGURE AND ITEM NUMBER INDEX STOCK NUMBER	CAGEC	PART NUMBER
27	10		09367	4379583
27	11	5305-00-269-3244	96906	MS90727-68
27	12	2990-00-457-1812	6N299	4799333
27	13	5325-00-436-7445	92850	218
27	14		09367	4711590
27	15	5310-00-785-1762	96906	MS51968-9
27	16	5340-00-948-0961	76700	2767
27	17	2990-00-762-9430	OAHUO	74775065
28	1		30612	4771675
28	2	2930-00-440-4891	OAHUO	74981991
28	3	2930-00-691-6081	67049	209343
28	4		30612	4771676
28	5	5305-00-543-4372	72741	197-207
28	6	5305-00-269-3244	96906	MS90727-68
28	7	5310-00-080-6004	96906	MS27183-14
28	8	5310-00-637-9541	96906	MS35338-46
28	9	5310-00-785-1762	96906	MS51968-9
28	10	4820-00-752-9040	30327	200E
28	11	4730-00-639-9730	79470	3400X2
29	1	5310-00-761-3706	96906	MS51967-15
29	2	5310-00-584-5272	96906	MS35338-48
29	3	5310-00-068-5285	96906	MS27183-20
29	4	5305-00-071-2074	96906	MS90728-118
29	5		30612	4798780
30	1	4730-00-919-9749	72800	R34
30	2	4720-00-919-5017	OAHUO	74787093-6
30	3		OAHUO	4012259
31	1	5305-00-543-4372	72741	197-207
31	2	5310-00-637-9541	96906	MS35338-46
31	3	4730-00-104-6415	6N299	4513526
31	4	6685-00-872-5244	6N299	74513524-4
31	5	5330-00-076-9784	6N299	4513527
31	6		09367	4513523
31	7	4730-00-011-3176	24617	444630
31	8	6685-00-844-4606	70040	1513462
31	9		09367	4514386
31	10		6N299	4513803
31	11	5330-00-076-9783	6N299	4513722
31	12	4730-00-862-2642	30327	81L83-4
31	13	4710-00-022-2551	6N299	4513534
32	1	5305-00-782-9489	96906	MS90728-66
32	2	5310-00-637-9541	96906	MS35338-46
32	3		09367	919287
32	4	2930-00-069-6187	53591	137950
32	5	5330-00-076-9785	6N299	4512212
33	1	5306-00-225-8496	96906	MS90725-31
33	2	5310-00-407-9566	96906	MS35338-45
33	3		6N299	4766431
33	4	3030-00-215-4533	96906	MS51066-47
33	5	3020-00-103-8818	OAHUO	74508486
34	1	5306-00-225-8498	96906	MS90725-33

CROSS REFERENCE INDEXES

FIG.	ITEM	FIGURE AND ITEM NUMBER INDEX STOCK NUMBER	CAGEC	PART NUMBER
34	2	5310-00-407-9566	96906	MS35338-45
34	3	5310-00-081-4219	96906	MS27183-12
34	4		09367	4791286
34	5		09367	4750040
34	6	2920-00-410-5726	16764	1935804
34	7	5310-00-761-0654	96906	MS51967-9
34	8	5310-00-953-8628	96906	MS45904-77
34	9		09367	4255391
34	10	5305-00-964-0562	96906	MS51095-369
34	11		09367	4789809
34	12	5310-00-045-3296	96906	MS35338-43
34	13	5310-00-934-9751	96906	MS35650-302
34	14	5310-00-933-8121	96906	MS35338-139
34	15		81348	FFN836GROUPCTYPE 2STYLE1
34	16		6N299	4808678
35	1	2920-00-444-7547	16764	1891596
35	2		16764	801142
35	3		16764	800547
35	4	5330-00-684-3123	16764	1934458
35	5	3110-00-100-2363	16764	908019
35	6		16764	801138
35	7		16764	800548
35	8	5310-00-949-9299	11862	1941978
35	9	5310-00-596-5152	16764	1915172
35	10	5305-01-162-3772	11862	1975736
35	11		16764	800560
35	12		16764	1959532
35	13		16764	801138
35	14		16764	1969750
35	15	5961-00-110-5622	16764	1852928
35	16		16764	800544
35	17	3110-00-962-3263	43334	MNJ471
35	18		16764	800803
35	19	5310-00-765-3197	96906	MS27183-41
35	20	5310-00-952-0561	16764	9419392
35	21		16764	132768
35	22	5910-00-276-1855	16764	800553
35	23	2920-00-455-1267	16764	800801
35	24		09367	917385
35	25	5310-00-952-0561	16764	9419392
35	26	2920-00-276-1719	16764	1959834
35	27	5961-00-866-3357	16764	1964353
35	28	5977-00-400-5319	16764	800555
35	29	5360-00-764-9005	16764	1964117
35	30	5305-00-115-9934	96906	MS51849-55
35	31	5970-00-403-5912	16764	1959389
35	32	2920-00-408-9427	16764	800802
35	33	5305-00-151-9893	16764	800573
36	1	5310-00-905-0762	96906	MS51967-3
36	2	5310-00-889-2528	96906	MS45904-68

CROSS REFERENCE INDEXES

FIG.	ITEM	FIGURE AND ITEM NUMBER INDEX STOCK NUMBER	CAGEC	PART NUMBER
36	3	5910-00-050-2035	16764	1907215
36	4	5305-00-225-3843	80204	818218H025CIOON
36	5	2920-00-410-5728	16764	1985903
37	1	5305-00-068-0501	96906	MS90725-5
37	2	5310-00-905-0762	96906	MS51967-3
37	3	5310-00-582-5965	96906	MS35338-44
37	4	5945-00-274-5686	16764	001466
37	5	5995-00-238-5486	6N299	4773817
38	1	2920-00-076-9786	16764	1107325
38	2	2920-00-841-8289	16764	1941109
38	3	5305-00-989-5627	16764	274738
38	4	5977-00-337-8112	16764	1906945
38	5		16764	1952135
38	6	5360-00-776-9967	16764	1940475
38	7	5977-00-893-0088	16764	1940477
38	8	5310-00-045-3296	96906	MS35338-43
38	9	5310-00-934-9758	16004	120361
38	10	5977-00-895-4138	16764	1941075
38	11		16764	244738
38	12		16764	1940476
38	13	2920-00-010-2126	16764	1852799
38	14		16764	4051671
38	15		16764	1940471
38	16		16764	1940469
38	17		16764	1940467
38	18	5305-00-428-6527	16764	1913960
38	19	5310-00-407-9566	96906	MS35338-45
38	20	5310-00-931-8167	96906	MS51967-6
38	21	5306-00-335-4376	16764	1917084
38	22	5306-00-879-4603	16764	1939970
38	23	5310-00-178-9612	16764	1914842
38	24	2920-00-405-0174	16764	1949452
38	25		16764	132900
38	26	5310-00-734-8749	16764	1880781
38	27	3120-00-653-9509	16764	1928302
38	28	3120-00-287-7132	16764	1838670
38	29	5310-00-767-9425	96906	MS15795-818
38	30		16764	1958621
38	31		16764	4042729
38	32		16764	1958738
38	33	3120-00-288-0957	16764	810620
38	34	5310-00-637-9541	96906	MS35338-46
38	35	5305-00-543-2419	96906	MS90728-61
39	1		30612	4851588
39	2		30612	4516514
39	3		11583	XJ8
39	4		30612	4516511
39	5		30612	4516512
39	6		30612	4516513
39	7	5305-00-068-0501	96906	MS90725-5
39	8	5310-00-582-5965	96906	MS35338-44

CROSS REFERENCE INDEXES

FIG.	ITEM	FIGURE AND ITEM NUMBER INDEX STOCK NUMBER	CAGEC	PART NUMBER
39	9	5310-00-809-4058	96906	MS27183-10
39	10		16764	1961645
39	11	2990-00-413-5559	16764	815095
39	12		09367	4511728
39	13		92392	0910965
39	14	5306-00-226-4823	96906	MS90728-30
39	15	5310-00-407-9566	96906	MS35339-45
39	16	5330-00-889-6275	6N299	4513476
39	17	5306-00-225-8496	96906	MS90725-31
39	18	5310-00-081-4219	96906	MS27183-12
39	19	2920-00-038-4447	16764	1115065
40	1	2920-00-470-2027	16764	1112461
40	2	2920-00-019-2937	16764	1960810
40	3	2920-00-960-0487	16764	1971326
40	4	2920-00-848-4538	16764	1960325
40	5	5305-00-358-7928	16764	1914916
40	6	2920-00-876-9117	16764	1954557
40	7		16764	4060034
40	8		09367	0250976
40	9	5305-00-054-6668	96906	MS51957-43
40	10		16764	1960814
40	11		16764	1911092
40	12		16764	1960919
40	13		09367	906964
40	14	5305-00-984-6189	96906	MS35206-241
40	15	5910-00-644-6204	156764	1928111
40	16	5995-00-107-4060	00642	XH-2992
40	17		16764	1963555
40	18		16764	1968083
40	19		16764	1881371
40	20		16764	801624
40	21	5310-01-243-6178	16764	811912
40	22	5330-00-104-9486	16764	1950569
40	23		16764	1960824
40	24		16764	810074
40	24	5365-00-264-1387	16764	1912129
40	25		16764	1965784
40	26		16764	809673
40	27	5315-00-841-4443	96906	MS16562-225
41	1		30612	4811265
41	2	5995-00-405-0175	OAHUO	74822707
41	3	5310-00-931-8167	96906	MS51967-6
41	4	5310-00-407-9566	96906	MS35338-45
41	5		30612	4772127
41	6		96906	MS51967-96
41	7	5315-00-899-7682	96906	MS35671-37
41	8	5930-00-253-1632	27191	7118K2
41	9	5305-00-068-0502	96906	MS90725-6
41	10	5310-00-934-9761	96906	MS35649-264
41	11	5310-00-045-4007	96906	MS35338-41
41	12		70040	6474385

CROSS REFERENCE INDEXES

FIG.	ITEM	FIGURE AND ITEM NUMBER INDEX STOCK NUMBER	CAGEC	PART NUMBER
41	13	5310-00-045-3299	96906	MS35338-42
41	14	5310-00-934-9759	96906	MS35649-284
41	15	5340-00-282-7544	96906	MS21333-35
41	16	5305-00-054-6671	96906	MS51957-46
41	17		78553	C2931-025
41	18	5305-00-054-6667	96906	MS51957-42
41	19		30612	4775071
41	20	5310-00-905-0762	96906	MS51967-3
41	21	5310-00-582-5965	96906	MS35338-44
41	22		30612	4810232
41	23	5305-00-068-0500	96906	MS90725-3
41	24	6150-00-419-9265	OAHUO	4821942
41	25	5930-00-132-8283	16764	1996041
41	26	5930-00-699-9438	96906	M539060-2
41	27	5930-00-130-5349	19207	5381088
41	28	5920-00-012-0151	81349	F02A32V15A
41	29	5920-00-284-9206	71400	4522
41	30	5305-00-054-6654	96906	MS51957-30
41	31		71400	AGC5
41	32	5920-00-131-9915	81349	F02A32V20A
41	33	6685-00-454-7530	70040	6402621
41	34	6645-00-089-8842	81349	M3971-1-5
41	35	5305-00-054-6652	96906	MS51957-28
41	36	6685-00-497-0564	70040	6402619
41	37	6680-00-240-9751	70040	6430694
41	38	5945-00-457-5345	16764	1115834
41	39		30612	918390
42	1	5930-00-503-4884	13445	8629
43	1	6220-00-775-0214	74400	M2389
43	2	6240-00-836-2079	24446	4411
43	3	5305-00-732-0511	96906	MS90728-110
43	4	5310-00-045-5218	96906	MS15795-918
43	5	6220-00-461-1494	OAHUO	4775868
43	6	5310-00-809-5998	96906	MS27183-18
43	7	5310-00-834-8732	96906	MS35691-33
43	8	5355-00-135-7304	6N299	4775867-3
43	9	5310-00-809-8533	96906	MS27183-23
43	10	5360-00-546-2433	72210	S5896
43	11	5310-00-241-6667	96906	MS16228-8C
43	12		30612	4775869
43	13	5340-00-057-2891	96906	MS21333-4
43	14	5310-00-081-4219	96906	MS27183-12
43	15	5310-00-891-1709	96906	MS35691-9
43	16	5310-00-407-9566	96906	MS35338-45
43	17	6220-00-477-4109	20984	127-01-122
43	18	6240-00-295-1184	08806	1034
43	19	5340-00-776-8809	96906	MS21333-5
43	20		24617	144577
43	21	5310-00-209-5116	96906	MS35335-37
43	22		24617	140537
43	23		30612	4816384

CROSS REFERENCE INDEXES

FIG.	ITEM	FIGURE AND ITEM NUMBER INDEX STOCK NUMBER	CAGEC	PART NUMBER
43	24	5975-00-822-2889	77060	5286201
43	25	5310-00-582-5965	96906	MS35338-44
43	26	5310-00-763-8901	96906	MS51968-23
44	1	5975-00-822-2889	77060	5286201
44	2	5310-00-934-9751	96906	MS35650-302
44	3	5310-00-045-3296	96906	MS35338-43
44	4	5305-00-059-3657	96906	MS51958-61
44	5	6680-00-489-6197	70040	6428316
44	6	5330-00-286-0290	57733	72030
45	1	6620-00-406-7377	70040	25025314
45	2	4730-00-415-3172	79470	3200X2
45	3	5930-00-503-1836	74400	M670-4
46	1	2530-00-612-2181	77640	450066
46	2	2590-00-371-3137	77640	450029
46	3	5999-00-374-0826	77640	029031
46	4	5360-00-253-7229	77640	401081
46	5	5999-00-215-4048	77640	029037
46	6	2590-00-737-3216	OAHUO	4786323
46	7	5305-00-014-9921	96906	MS35493-75
46	8	5970-00-561-9511	77640	051036
46	9	5360-00-253-7230	77640	401082
46	10	5310-00-735-1273	77640	029039
46	11	5940-00-789-8407	96151	21173
46	12		95151	21141-1
46	13	5305-00-189-8946	96151	21144
46	14	5977-00-789-84C3	95151	21141
47	1	5945-00-642-1995	16764	1116781
47	2	5305-00-225-3842	96906	MS90728-9
47	3	5310-00-582-5965	96906	MS35338-44
47	4	5310-00-905-0762	96906	MS51967-3
47	5	5310-00-931-8167	96906	MS51967-6
47	6	5310-00-407-9566	96906	MS35338-45
47	7	5306-00-225-8499	96906	MS90725-34
47	8	2590-00-405-0177	16764	9000355
48	1		44185	NW22571
48	2	6140-00-636-7315	78640	A1224
48	3	5310-00-889-2606	96906	MS35425-42
48	4	5310-00-637-9541	96906	MS35338-46
48	5	5340-01-026-0532	79550	10911
48	6	OAHUO	4771181-1	
48	7	6140-00-836-1283	23040	GN-3EE
48	8		30612	4774919
48	9		30612	4787145
48	10		77060	2965931
48	11	5310-00-809-5998	96906	MS27183-18
48	12	5310-00-584-5272	96906	MS35338-48
48	13	5305-00-044-4153	96906	MS90725-109
49	1	5355-00-014-7778	OAHUO	4811119
49	2	5315-00-843-9498	96906	MS16562-259
49	3	5360-00-410-3061	OAHUO	4746179
49	4	3110-00-100-6153	96906	MS19059-51

CROSS REFERENCE INDEXES

FIG.	ITEM	FIGURE AND ITEM NUMBER INDEX STOCK NUMBER	CAGEC	PART NUMBER
49	5	5310-00-407-9566	96906	MS35338-45
49	6	5310-00-264-1340	96906	MS35333-77
49	7	5305-00-990-6444	96906	MS35207-261
49	8		30612	59-032-156-1000
49	9		30612	4768437
49	10	2530-00-057-2984	OAHUO	4768789-2
49	11	5305-00-225-9445	96906	MS16996-34
49	12		30612	4760351
49	13	5365-00-043-5450	OAHUO	4745986
49	14		30612	4767419
49	15		30612	4759354
49	16	5305-00-059-3661	96906	MS51958-65
49	17	5310-00-637-9541	96906	MS35338-46
49	18	5310-00-761-0654	96906	MS51967-9
49	19		30612	4747012
49	20		30612	4813856
49	21		30612	4822787
49	22	5310-00-014-5850	96906	MS27183-42
49	23	5310-00-045-3296	96906	MS35338-43
49	24	5310-00-934-9758	96906	MS35649-202
49	25	5310-00-045-4007	96906	MS35338-41
49	26	5310-00-765-3197	96906	MS27183-41
49	27		30612	4773761
49	28	5930-00-490-5243	91929	YZ-2RW22255-A2-S
49	29	5305-00-054-6658	96906	MS51957-34
49	30		30612	4789098
49	31	5305-00-269-3217	96906	MS90725-67
49	32	5310-00-934-9760	96906	MS35649-204
49	33	3130-00-410-6606	96867	1325-3M1
49	34	5315-00-844-3965	96906	MS16562-48
49	35		30612	4777909
49	36	5310-00-905-4600	96906	MS51968-6
49	37		01428	SW003CR
49	38		30612	4822104
49	39	5340-00-057-3537	96906	MS35812-3
49	40	5315-00-754-0848	96906	MS35810-3
49	41	5315-00-839-2326	96906	MS24665-281
49	42		30612	4783098
49	43	5310-00-582-5965	96906	MS35338-44
49	44	5305-00-071-2510	96906	MS90728-13
49	45	5310-00-809-8546	96906	MS27183-8
49	46	5305-00-050-9234	96906	MS51957-68
49	47	5305-00-782-9489	96906	MS90728-66
49	48	5310-00-209-5116	96906	MS35335-37
49	49		30612	4765753
49	50	5315-00-058-9782	96906	MS16562-236
49	51		30612	4759392
50	1		30612	4752002
50	2		71000	X246-10002
50	3		71000	X246-10001
50	4		71000	F40-407

CROSS REFERENCE INDEXES

FIG.	ITEM	FIGURE AND ITEM NUMBER INDEX STOCK NUMBER	CAGEC	PART NUMBER
50	5	5365-00-042-4652	OAHUO	74721490
50	6	5310-00-627-6128	96906	MS35335-35
50	7	5306-00-225-8496	96906	MS90725-31
51	1	2520-00-168-9978	79410	10-01-000-001
51	2	4320-00-069-9201	79410	1003-508-008
51	3	5330-00-527-7328	79410	3-62A
51	4		79410	110533
51	5	5330-00-965-0740	79410	3-61
51	6	5305-00-269-3214	96906	MS90725-64
51	7	5310-00-209-0965	96936	MS35338-47
51	8		79410	T12G1-1-2
51	9	4730-00-277-6339	88044	AN933-1
51	10		79410	T126-6A
51	11		79410	467D
51	12		79410	T126-25
51	13	3110-00-554-5304	79410	B107A
51	14		79410	AT12G106
51	15		79410	4806F
51	16	5330-00-287-0580	79410	4806B
51	17	5306-00-225-8499	96906	MS90725-34
51	18	5310-00-407-9566	96906	MS35338-45
51	19	4730-00-954-1281	96906	MS49005-4
51	20	4730-00-221-2137	96906	MS20913-2S
51	21	5310-00-637-9541	96906	MS35338-46
51	22	5305-00-269-3215	96906	MS90725-65
51	23	3110-00-100-6155	79410	453593
51	24	5360-00-410-3063	OAHUO	4997161
51	25		79410	48683
51	26		79410	4862A
51	27	4730-01-135-8310	96906	MS49006-8
51	28	5306-00-226-4833	96906	MS90728-40
51	29	5310-00-627-6128	96906	MS35335-35
51	30	5305-00-543-4372	72741	197-207
52	1	3020-00-875-4773	79410	T11-12
52	2	5365-00-010-4859	6N299	4987702
52	3	3040-00-104-6355	79410	TII-116
52	4		43334	432C7
52	5	5365-00-321-5880	7941C	4734E
52	6	5330-00-919-4891	79410	T12-150
52	7	3110-01-027-4995	79410	T12-149
52	8	5310-00-407-9566	96906	MS35338-45
52	9		79410	4776W
52	10	5315-00-103-5463	79410	4717C
52	11	2520-00-043-5455	79410	1011-039-001
52	12	5330-00-919-9753	79410	T11-147
52	13	5315-00-494-9428	79410	T12-35
52	14	3110-00-227-4431	60380	B2012-OH
52	15		79410	T12-10
52	16	6680-00-844-4575	79410	AT11-195
52	17	4730-00-221-2139	96906	MS20913-4S
52	1S	5330-00-893-7672	79410	TII-110

CROSS REFERENCE INDEXES

FIG.	ITEM	FIGURE AND ITEM NUMBER INDEX STOCK NUMBER	CAGEC	PART NUMBER
52	19	2520-00-057-2991	79410	T12-7
52	20	5330-00-919-9757	79410	T12-146
52	21	3110-00-293-9607	21335	210KG
52	22		79410	1AT12-2
52	23	3020-00-399-4650	79410	T11-8
52	24	3110-00-554-2979	79410	X3251
52	25	5340-00-054-1404	96906	MS35648-10
52	26	4730-00-187-4202	81348	WW-P-471AASBCC
52	27	4730-00-410-9700	79410	T11-98
52	28		30612	4999355
52	29		79410	444882
52	30	5330-00-875-4778	79410	T11-145
52	31		79410	T12-1
53	1	2520-00-471-5303	79410	2AT12-16A
53	2	5365-00-927-0900	79410	4823B
53	3	2520-00-414-5978	05415	9025EB1
53	4	5330-00-287-0581	79410	4806E
53	5	5330-00-287-0580	79410	48060
53	6	3040-00-483-0728	79410	AT12-16A
53	7		79410	9409011
53	8	3110-00-902-1657	92392	4254654
53	9		79410	4737Y
53	10		79410	T12-48
53	11	2520-00-875-4777	79410	AT11-84
53	12		79410	4622C
53	13	2520-00-299-2586	79410	AT11-67A
53	14	2520-00-875-4774	79410	AT11-85
53	15	2520-00-848-8484	79410	T11-71
53	16	5360-00-990-2357	79410	T11-97
53	17		79410	T11-50C
53	18		79410	189700
53	19	3040-00-104-4247	79410	T11-17A
53	20	5365-00-010-4859	6N299	4987702
53	21	3110-00-902-3772	96906	MS17131-32
53	22	3110-00-902-3777	79410	48405S
53	23	5365-00-824-3298	79410	T11-68
53	24	5330-00-930-7888	79410	4806Q
53	25		79410	TBD-1
54	1	3930-00-848-2222	79410	16AT11-200A
54	2		79410	189700
54	3		79410	T12-203
54	4		79410	T11-209
54	5	5306-00-225-8498	96906	MS90725-33
54	6	5310-00-407-9566	96906	MS35338-45
54	7		79410	T11-204A
54	8		79410	T11-208A
54	9	4820-00-485-9347	79410	T11-231A
54	10	4820-00-483-8211	79410	T11-233
54	11		79410	T11-83
54	12	3110-00-100-6151	96906	MS19059-2414
54	13		79410	T11-82A

CROSS REFERENCE INDEXES

FIG.	ITEM	FIGURE AND ITEM NUMBER INDEX STOCK NUMBER	CAGEC	PART NUMBER
54	14	5340-00-350-8851	79410	T11-205C
54	15	5330-00-784-0333	79410	T11-107
54	16	5305-00-241-6576	79410	T11-230
54	17	5330-00-876-9563	79410	4868A
54	18	5360-00-520-1518	79410	444687
54	19	2520-00-104-6347	79410	T11-244
54	20	5360-00-410-3054	79410	T1-215
54	21		79410	T11-213B
54	22	5360-00-646-8453	79410	T11-288A
54	23	4820-00-477-6043	79410	T22-213
54	24	5330-00-784-0332	79410	T11-108
54	25	5360-00-157-7367	79410	T11-247A
54	26	2520-00-104-6348	79410	T11-244A
54	27		24617	8613426
54	28	2520-00-892-8523	79410	T11-232A
54	29		79410	189700
54	30		79410	455528
55	1		30612	4255073
55	2		30612	4808135
55	3	2940-00-986-0276	73370	PH8A
55	4	4730-00-410-9617	0AHU0	74513414
55	5	2940-00-437-0560	0AHU0	74805599
55	6	5310-00-407-9566	969C6	MS35338-45
55	7	5306-00-225-9084	96906	MS90726-29
55	8	4730-00-670-6688	70434	4MA4UFSX
55	9		30612	4751009
55	10		19207	6767936-35
55	11	4730-00-934-8026	01276	4738-6-6B
55	12	5975-00-111-3208	59730	TY24M
55	13	4730-00-317-3008	63906	6MAX-6UFS
55	14	4730-00-353-1913	70434	6MA4UFS
55	15	4720-00-930-5513	70434	6X1-6MB44
55	16		30612	4769238
55	17		19207	6767936-42
55	18	4730-00-934-8026	01276	4738-6-68
55	19	4730-00-706-4566	63906	6MA6UFS
55	20		30612	4774455
55	21	4730-00-289-2370	0AHU0	74811115
56	1	2520-00-920-6445	0AHU0	4771623-5
56	2		76260	19833J
56	3		30612	4737618
56	4		30612	4822102
56	5		30612	4980048
56	6		30612	4980046
56	7	2520-00-468-4410	29510	161850H1
56	8	4730-00-172-0022	96906	MS15003-2
57	1		30612	4806764
57	2	4730-00-172-0034	95879	1613B
57	3	3120-00-880-7747	60380	1758B28
57	4		30612	4808381
57	5		30612	4806762

CROSS REFERENCE INDEXES

FIG.	ITEM	FIGURE AND ITEM NUMBER INDEX STOCK NUMBER	CAGEC	PART NUMBER
57	6	5305-00-724-7213	96906	MS51963-145
57	7	5310-00-834-8732	96906	MS35691-33
57	8	5310-00-763-8922	96906	MS51967-24
57	9	5310-00-584-7888	96906	MS35338-51
57	10	5305-00-939-7063	96906	MS90725-195
57	11	5306-00-226-4823	96906	MS90728-30
57	12	5310-00-407-9566	96906	MS35338-45
57	13	5365-00-151-7127	0AHU0	4806766
58	1	5330-00-358-9808	78500	2808X596
58	1	5330-00-358-9809	78500	2808P614
58	2	3040-00-104-6168	78500	3801A521
58	3	5310-00-167-0680	96906	MS35338-49
58	4	5310-00-465-9341	78500	N19-1
58	5		30612	4750228
58	6		78500	119BJ166
58	7		78500	A3897X3457
58	8	5310-00-820-6653	96906	MS35338-50
58	9	5310-00-276-2698	78500	N110-1
58	10		30612	4784586
58	11		30612	4712036
58	12	5310-00-584-7889	96906	MS35338-53
58	13	5310-00-764-6609	96906	MS51971-7
58	14		30612	910378
58	15	5307-00-359-0037	78500	4X180
58	16		05748	50353
58	17	4730-01-135-8310	96906	MS49006-8
58	18	5330-00-358-9806	78500	2808Y597
58	18	5330-00-358-9807	78500	28082598
58	19		78500	A3897Y3456
59	1	3110-00-574-0545	0AHU0	4993806-1
59	2		09367	4253369
59	3	5365-00-572-4309	78500	1854C237
59	4	3020-00-425-5832	78500	A34814-7
59	5	3110-00-574-0546	78500	18280108
59	6	5365-00-358-9942	78500	1229Y1299
59	7	5310-00-308-6051	78500	1229Z1196
59	8	3020-00-847-9911	78500	2233T124
59	9	3120-00-311-8337	78500	12295825
59	10		78500	3235F266
59	11		78500	15X249
59	12	3110-00-100-0220	60038	368A
59	13	3110-00-100-0295	60038	362A
59	14	3020-00-311-8691	78500	22348210
59	15	2520-00-359-0036	78500	3278L64
59	16		78500	3826T254
59	17	5310-00-167-0680	96906	MS35338-49
59	18	5305-00-358-9685	78500	S2913-1
59	19	5330-00-983-4369	78500	1805T410
59	20	5305-00-543-4372	72741	197-207
59	21	5310-00-637-9541	96906	MS35338-46
59	22		78500	3866L766

CROSS REFERENCE INDEXES

FIG.	ITEM	FIGURE AND ITEM NUMBER INDEX STOCK NUMBER	CAGEC	PART NUMBER
59	23	5330-00-076-9792	78500	2808G917
59	24	5306-00-206-3170	19200	7602291
60	1		0AHU0	74984633
60	2	5330-00-359-1119	78500	2808A599
60	3	3020-00-875-4764	0AHU0	74984641
60	4		78500	2847R460
60	5		78500	3855M221
60	6	5310-00-209-0965	96906	MS35338-47
60	7	5310-00-880-7745	96906	MS51968-11
60	8	4730-00-142-2582	81348	WWP471TYPE1
60	9		78500	S161401
60	10	3020-00-359-1197	78500	3892W1089
60	11		78500	1829S565
60	12		78500	38808600
61	1	5310-00-931-8167	96906	MS51967-6
61	2	5310-00-407-9566	96906	MS35338-45
61	3		92867	302A
61	4	5315-00-842-3044	96906	MS24665-283
61	5	5310-00-809-3078	96906	MS27183-11
61	6	5306-00-226-4834	96906	MS90728-41
61	7	5310-00-514-6674	96906	MS35335-34
61	8		30612	4707401
61	9	5306-00-226-4830	96906	MS90728-37
61	10		30612	4781289
61	11		30612	74760419
61	12	2530-00-972-8356	92867	6110C42-775
61	13		24617	103496
61	14	5340-00-010-6230	6N299	4507415-0
61	15	5306-00-226-4828	96906	MS90728-35
61	16	4010-00-066-5539	92867	15168502
61	17	5306-00-226-4831	96906	MS90728-38
61	18	5310-00-785-1762	96906	MS51968-9
61	19	5340-00-985-0823	96906	MS35812-4
61	20	5306-00-225-8498	96906	MS90725-33
61	21		30612	4750203
62	1		78500	A3736U515
62	2	5310-00-637-9541	96906	MS35338-46
62	3	5305-00-543-4312	72741	197-207
62	4		78500	4779P94
62	5		78500	372A105
62	6	2530-00-646-8067	78500	A1-3722T202
62	7	5360-00-629-6190	78500	2758W23
62	8	3930-00-240-9714	6N299	4993982
62	9	5310-00-682-5765	78500	1827T228
62	10	5315-00-187-9393	96906	MS24665-457
63	1	5340-00-217-9599	78500	1718D108
63	2	2530-00-936-4797	78500	A2-3722N300
63	3		78500	MPS1304
63	4		78500	A2-3736K383
63	5	5310-00-637-9541	96906	MS35338-46
63	6	5310-00-785-1762	96906	MS51968-9

CROSS REFERENCE INDEXES

FIG.	ITEM	FIGURE AND ITEM NUMBER INDEX STOCK NUMBER	CAGEC	PART NUMBER
63	7	5315-00-217-9576	78500	1779W49
63	8	5305-00-269-2805	96906	MS90726-62
63	9	5340-00-217-9575	78500	1807A1
63	10	5360-00-217-9600	78500	2858M91
63	11	5360-00-591-7838	78500	1718Q121
64	1		30612	4713179
64	2	4730-00-014-2432	79470	100X4
64	3		19207	2775525-37
64	4	4730-00-102-9714	63477	FC4289
64	5		30612	4713182
64	6	4730-00-014-2432	79470	100X4
64	7		19207	2775525-37
64	8	5310-00-931-8167	96906	MS51967-6
64	9	5310-00-407-9566	96906	MS35338-45
64	10	4730-00-353-2995	63477	FC2952
64	11	5310-00-359-0458	63477	FC1243
64	12	5306-00-225-8496	96906	MS90725-31
64	13		30612	4779376
64	14		19207	2775526-18
64	15	4730-00-014-2427	79470	100X5
65	1		30612	4713180
65	2	4730-00-014-2432	79470	100X4
65	3		19207	2775525-37
65	4	4730-00-353-2995	63417	FC2952
65	5	5310-00-359-0458	63477	FC1243
66	1	2530-00-077-1691	0AHU0	4784599
66	2	5330-00-172-7263	92865	33-115-017
66	3		92865	28-030-002
66	4		92865	29-030-010
66	5	5305-00-269-4531	96906	MS90727-78
67	1	2530-00-248-0135	63477	FD20595
67	2	5310-00-637-9541	96906	MS35338-46
67	3	5305-00-543-4372	72741	197-207
67	4	2530-00-737-3260	63477	FC11596
68	1	4730-00-172-0022	70270	16078
68	2		30612	916769
68	3		30612	4771659
68	4	5310-00-905-4600	96906	MS51968-6
68	5	5310-00-514-6674	96906	MS35335-34
68	6	5310-00-087-7493	96906	MS27183-13
68	7	2540-00-898-4745	92850	27-3025
68	8		30612	4782507
68	9	5310-00-931-8167	96906	MS51967-6
68	10	5310-00-407-9566	96906	MS35338-45
68	11	5315-00-846-1270	96906	MS35810-35
68	12	5340-00-151-7149	0AHU0	4748251
68	13	5315-00-842-3044	96906	MS24665-283
68	14	5310-00-926-5916	96906	MS51968-12
68	15	5360-00-075-0153	0AHU0	74763183
68	16		30612	4795991
68	17	5310-00-785-1762	96906	MS51968-9

CROSS REFERENCE INDEXES

FIG.	ITEM	FIGURE AND ITEM NUMBER INDEX STOCK NUMBER	CAGEC	PART NUMBER
68	18	5310-00-637-9541	96906	MS35338-46
68	19	5310-00-081-4219	96906	MS27183-12
68	20	5305-00-269-3244	96906	MS90727-68
68	21	3130-00-158-1828	87946	E19G
69	1		70417	AA1319-5
69	2		30612	4775047
69	3	5305-00-269-3218	96906	MS90725-68
69	4	5310-00-851-2682	96906	MS35691-17
69	5	5310-00-896-0903	96906	MS51967-12
69	6	5310-00-209-0965	96906	MS35338-47
69	7		30612	922855
69	8	3930-00-437-7849	18745	4750914
69	9	4730-00-172-0022	96906	MS15003-2
69	10	5310-00-834-8732	96906	MS35691-33
69	11	3040-00-299-0045	0AHU0	74775046
69	12		30612	916796
69	13	5310-00-081-4219	96906	MS27183-12
69	14	5360-00-404-8341	0AHU0	74803175-4
69	15		30612	4822107
69	16	5306-00-226-4829	80204	B1821BH031C125N
69	17		09367	4745363
69	18	5310-00-905-4600	96906	MS51968-6
69	19		30612	4803152
69	20		77260	G4070-3
69	21	5360-00-404-8340	0AHU0	7483166-3
70	1	5365-00-930-9664	0AHU0	4771651
70	2		30612	4774925
70	3	2530-00-929-5670	73842	550-15LWD
70	4		73842	37
70	5	5310-00-915-4891	96906	MS51967-21
70	6		01202	C12187
71	1	5306-00-491-1536	6N299	74255646-7
71	2	5330-00-872-6532	76680	404335
71	3	3110-00-100-3555	60038	26884
71	4	3110-00-100-0556	60038	26822
71	5	2530-00-404-9846	0AHU0	4799393
71	6	3110-00-100-0516	60038	14276
71	7	3110-00-100-3150	60038	14138A
71	8	5310-00-943-2141	96906	MS51968-15
71	9	5310-00-584-5272	96906	MS35338-48
71	10	2530-00-054-9204	0AHU0	74737517
71	11	5307-00-702-9273	0AHU0	74765182-6
71	12	5315-00-285-7161	96906	MS24665-377
71	13	5305-00-068-0500	96906	MS90725-3
71	14	5310-00-582-5965	96906	MS35338-44
71	15	2530-00-043-5451	0AHU0	4747622-1
71	16	2530-00-043-5355	0AHU0	4718022
71	17		30612	922058
71	18		30612	4789293
71	19		30612	4807776
72	1		78500	ld98D0498

CROSS REFERENCE INDEXES

FIG.	ITEM	FIGURE AND ITEM NUMBER INDEX STOCK NUMBER	CAGEC	PART NUMBER
72	2	2520-00-359-1249	78500	A3897R850
72	3		78500	1829S773
72	4	5310-00-359-1164	78500	1827B184
72	5	5310-00-262-5481	78500	1229X700
72	6	4730-00-057-5555	96906	MS49005-6
72	7	5307-00-359-1250	78500	4X1103
72	8	3110-00-100-0332	60038	632
72	9	3110-00-100-0661	60038	641
72	10	5310-00-915-4891	96906	MS51967-21
72	11		78500	4X1108
72	12		0AHU0	4906245
72	13	5307-00-151-8976	78500	4X1521
72	14	3110-00-100-0572	60038	33462
72	15	3110-00-100-3573	60038	33262
72	16	5330-00-163-7780	78500	A1205G735
72	17	2530-00-404-9849	78500	3819G397
72	18	5310-00-209-0965	96906	MS35338-47
72	19	5310-00-010-3028	96906	MS35690-824
72	20	5330-00-311-8338	78500	1805A183
73	1		81348	GP1/TYA17.50-15/ F/FLRB
73	2	2610-00-269-7329	81348	ZZ-I-550/G3/7.50 -15/TR177A/ONCTR
73	3		30612	244-095-088
73	4		81348	GP1/TYC17.50-10/ G/FLHR
73	5	2610-00-591-2959	0AHU0	4807778
73	6		73842	241-6023
74	1	5310-00-410-3109	73740	33050
74	2	2530-00-097-3004	77915	601
74	3	2530-00-495-6180	96151	UB3-01SCK
74	4	5365-00-119-4777	96151	5245
74	5	5365-00-788-6043	96151	14092
74	6	3110-00-439-2579	96151	21146
74	7		96151	5259-2
74	8		96151	21149
74	9		96151	21151
74	10	5306-00-835-6064	96151	21047-1
74	11		96151	5244-2
75	1	5310-00-915-4891	96906	MS51967-21
75	2	5310-00-820-6653	96906	MS35338-50
75	3	5305-00-724-7223	80204	B1821BH063C225N
75	4	5305-00-151-6158	96906	MS24667-88
75	5		96906	MS51957-113
75	6	5310-00-637-9541	96906	MS35338-46
76	1	2530-00-404-9845	0AHU0	4824275
76	2	5315-00-200-4545	96906	MS24665-426
76	3	2530-00-383-5001	72210	S4664
76	4	5360-00-383-5004	72210	52218
76	5	2530-00-384-8775	72210	S3689
76	6	5365-00-077-1700	72210	S851

CROSS REFERENCE INDEXES

FIG.	ITEM	FIGURE AND ITEM NUMBER INDEX STOCK NUMBER	CAGEC	PART NUMBER
76	7	4730-00-172-0034	96906	MS15003-6
76	8	2530-00-404-9847	0AHU0	74806791-5
76	8	2530-00-404-9848	72210	21225H
76	9	4730-00-172-0031	96906	MS15003-5
76	10	2530-00-580-7070	72210	S1233
76	11	2530-00-230-9792	72210	S5340
76	12	5360-00-546-2433	72210	S5896
76	13	5315-00-236-8362	96906	MS24665-376
76	14	5310-00-237-6421	6N299	4987758
76	15	4730-00-172-0025	96906	MS15003-3
76	16	2530-00-077-1699	72210	23171K
76	17	2530-00-919-4903	0AHU0	4992358-4
76	18	5310-00-823-8803	96906	MS27183-21
76	19	5315-00-241-7332	96906	MS24665-374
76	20	5310-00-842-7783	96906	MS35692-53
76	21		30612	4806772
76	22		30612	4806771
76	23	3110-00-248-5841	60038	LMZ9748L
76	24	3110-00-498-6989	60038	LM29710
76	25		72800	6284
76	26	3110-00-100-0360	60038	2729
76	27	3110-00-100-0744	60038	2789
76	28	2530-01-184-2166	0AHU0	4806790
76	29	4730-00-172-0034	95879	1613B
77	1	5340-00-276-5853	96906	MS35648-11
77	2	2530-00-411-3833	0AHU0	4909732-2
77	3	3110-00-437-4120	60380	J18160H
77	4	4730-00-172-0031	96906	MS15003-5
77	5	3110-00-437-4195	0AHU0	78844327
77	6		30612	926243
77	7	2530-00-411-3832	0AHU0	4806774
77	7	2530-00-411-5551	0AHU0	4806773
78	1	3040-00-124-0880	96151	5126
78	2	5365-00-087-8972	75160	C10659
78	3	2530-00-005-7633	96151	5663-2
78	4		96151	54115
78	5		96151	5389
78	6		96151	5724
78	7	5315-00-129-6499	96151	15
78	8		96151	5512
78	9	2530-00-716-7950	96151	370
78	10	5330-00-582-2133	96906	MS28775-011
78	11	4820-00-848-3371	96151	21124
78	12	4820-00-891-5998	96151	859
78	13	3110-00-100-6151	96906	MS19059-2414
78	14	2530-00-716-7969	96151	857
78	15	5330-00-739-4514	96151	20783
78	16	3110-00-837-1286	96151	846
78	17	5330-00-797-8389	96151	20599
78	18	2590-00-900-6419	96151	843
78	19	5330-00-854-1603	96151	844

CROSS REFERENCE INDEXES

FIG.	ITEM	FIGURE AND ITEM NUMBER INDEX STOCK NUMBER	CAGEC	PART NUMBER
78	20	5306-00-835-2068	A1515	0527
79	1	5305-00-543-4372	72741	197-207
79	2	5310-00-637-9541	96906	MS35338-46
79	3	4330-00-134-8049	13800	4536B8-758S
79	4		13800	19216
79	5	5330-00-411-4433	13800	CL32014
79	6		13800	B05340
79	7	2940-00-075-0161	13800	78983
79	8		13800	CL23380
79	9		13800	CL24083
79	10	5330-01-291-5085	13800	35024
79	11		13800	68052
79	12		13800	CL28048
79	13		13800	883125
80	1	5306-00-225-8496	96906	MS90725-31
80	2	5310-00-407-9566	96906	MS35338-45
80	3	5310-00-081-4219	96906	MS27183-12
80	4	5315-00-059-0224	96906	MS24665-684
80	5		30612	4800580
80	6	2530-00-407-6450	0AHU0	4814048
80	7		91561	50051-307
80	8		91561	50023-175-1020
80	9		91561	39003-102
80	13		91561	50024-200-1020
80	11		91561	50014-212
80	12		91561	50001-212-0010
80	13	4320-00-937-1325	91561	6907-042
80	14	5330-00-835-1977	91561	50001-224-0260
80	15	5310-00-934-9725	96906	MS35691-47
80	16		91561	50011-326
80	17		91561	50001-326-0010
80	18	3040-01-025-0297	91561	39004-201
80	19	5330-00-835-2064	91561	50001-113-0010
80	20		91561	6611-037-1044
80	21		91561	6802-061TA
80	22	3120-00-151-7132	91561	50059-012
80	23	4730-00-050-4207	96906	MS15001-4
81	1	5310-00-785-1762	96906	MS51968-9
81	2	5310-00-637-9541	96906	MS35338-46
81	3	5310-00-080-6004	96906	MS27183-14
81	4	4730-00-187-4202	81348	WW-P-471AASBCC
81	5	2520-00-391-3065	90005	B565914
81	6		30612	4823033
81	7	6680-00-169-1072	0AHU0	4806215
81	8	4730-00-419-9275	0AHU0	74806357
81	9	5305-00-269-2805	96906	MS90726-62
81	10		88044	AN933-6
81	11	4730-00-045-9767	96906	MS49006-4
81	12	5305-00-269-3244	96906	MS90727-68
82	1		09367	915332
82	2	5310-00-807-4795	96906	MS35335-42

CROSS REFERENCE INDEXES

FIG.	ITEM	FIGURE AND ITEM NUMBER INDEX STOCK NUMBER	CAGEC	PART NUMBER
82	3		30612	915006
82	4		30612	4787441
82	5		96652	LHCOT3
82	6	5310-00-891-3427	96906	MS35691-74
82	7	5305-00-921-0927	96906	MS90725-242
82	8	5315-00-013-8143	96906	MS35810-38
82	9		30612	4778917
82	10	5310-00-763-8922	96906	MS51967-24
82	11	5310-00-584-7888	96906	MS35338-51
82	12	5310-00-809-8533	96906	MS27183-23
83	1		0AHU0	74254295
83	2		76871	ES2112
83	3		30612	911205
83	4		30612	4780917
84	1		30612	4784575
84	2	5340-00-152-8320	0AHU0	4761076
84	3	5305-00-724-7222	96906	MS90728-164
84	4	5310-00-915-4891	96906	MS51967-21
84	5	5310-00-820-6653	12603	23E10
84	6	5310-00-934-9751	96906	MS35650-302
84	7	5310-00-045-3296	96906	MS35338-43
84	8	5305-00-059-3659	96906	M551958-63
84	9	5310-00-761-3706	96906	MS51967-15
84	10	5310-00-584-5272	96906	MS35338-48
84	11	5305-00-071-2072	96906	MS90728-116
85	1		30612	4787458
85	2		30612	4785013
85	3	5310-00-905-0762	96906	MS51967-3
85	4	5310-00-582-5965	96906	MS35338-44
85	5	5310-00-809-4058	96906	MS27183-10
85	6		30612	4774929
85	7	5305-00-071-2506	80204	B18215H025C050N
85	8		30612	4787338
85	9		30612	4810305
85	10		30612	4804077
85	11		30612	923768
85	12	5310-00-761-3706	96906	MS51967-15
85	13	5310-00-584-5272	96906	MS35338-48
85	14		30612	4774928
85	15	5305-00-958-5267	96906	MS35190-343
85	16		82465	2784
85	17		30612	4800614
85	18	5305-00-071-2505	96906	MS90728-7
85	19		30612	4802445
85	20		30612	4804076
85	21	5325-00-410-6614	09703	A380
85	22	5310-00-889-2606	96906	MS35425-42
85	23	5310-00-637-9541	96906	MS35338-46
85	24	5310-00-080-6004	96906	MS27183-14
85	25	5306-00-226-4826	96906	MS90728-33
85	26	5310-00-407-9566	96906	MS35338-45

CROSS REFERENCE INDEXES

FIG.	ITEM	FIGURE AND ITEM NUMBER INDEX STOCK NUMBER	CAGEC	PART NUMBER
85	27	5310-00-081-4219	96906	MS27183-12
85	28		30612	4777907
86	1	5310-00-809-8533	96906	MS27183-23
86	2		30612	923386
86	3		30612	4771653
86	4	5305-00-969-3142	96906	MS90725-236
86	5	5310-00-809-8541	96906	MS27183-27
86	6		30612	4785007
86	7		30612	4771654
86	8	5310-00-584-7889	96906	MS35338-53
86	9	5310-00-762-6219	96906	MS51967-30
86	10		30612	4784979
87	1	5310-00-080-6004	96906	MS27183-14
87	2	5310-00-637-9541	96906	MS35338-46
87	3		30612	900594
87	4	5340-00-010-4824	6N299	0921447-9
87	5		30612	4785444
87	6		30612	4255062
87	7		30612	4785433
88	1	2540-00-411-5669	0AHU0	74798596
88	2	2540-00-104-8795	0AHU0	74783668
88	3		30612	4783671
88	4	5305-00-071-2088	96906	MS51957-85
88	5	5310-00-407-9566	96906	MS35338-45
88	6	5310-00-905-4600	96906	MS51968-6
88	7	5360-00-404-8333	09704	4194
88	8		09704	6732AC
88	9		82465	2782
88	10	5305-00-958-5248	96906	MS35190-293
88	11	5355-00-559-8017	09704	80-5
88	12		09704	5404AC
89	1		6N299	4761022-5
89	2	5310-00-209-0965	96906	MS35338-47
89	3	5305-00-042-9477	96906	MS90725-91
89	4	5305-00-225-9093	96906	MS90726-38
89	5	5310-00-407-9566	96906	MS35338-45
89	6	5305-00-717-7869	96906	MS16996-41
89	7		11671	40621-2
89	8	4320-00-253-4976	0AHU0	4892163
90	1		11671	10605
90	2	5330-00-872-6537	11671	55-113-8309
90	3		11671	20901-3
90	4	5360-00-410-3056	11671	10665
90	5	5315-00-437-4098	11671	20SA16AS2116
90	6	5330-00-755-6568	11671	55-010-8309
90	7	5365-01-171-7881	11671	65-28P
90	8		11671	64AB413
90	9	5360-00-410-3057	11671	11503
90	10		11671	11421
90	11		11671	11728
90	12		11671	10755-2

CROSS REFERENCE INDEXES

FIG.	ITEM	FIGURE AND ITEM NUMBER INDEX STOCK NUMBER	CAGEC	PART NUMBER
90	13	5330-00-804-5695	96906	MS28778-6
90	14		11671	11729
90	15		0AHU0	74992755
90	16	5330-00-872-6539	86579	11-216-8309
90	17		11671	23056-3
90	18		11671	20858
90	19	5315-00-176-0766	11671	10566
90	20	5330-00-872-6540	25184	232
90	21	5330-00-872-6541	79150	62012
90	22		80201	12424MI
90	23		11671	20984-3
90	24		86579	011
91	1	5305-00-269-3215	96906	MS90725-65
91	2	5310-00-935-9021	96906	MS51943-35
91	3	3930-00-872-6543	0AHU0	7485389
92	1	5310-00-785-1762	96906	MS51968-9
92	2		0AHU0	5089-2
92	3	5310-00-931-8167	96906	MS51967-6
92	4	5307-00-494-1873	0AHU0	74995184-1
92	5		30612	4995334
92	6		30612	4995336
92	7		30612	4995335
92	8	5360-00-157-7372	93784	5064
92	9		30612	4995321
92	10	5330-00-080-0213	90940	0923814-8
92	11	5305-00-988-7614	96906	MS16995-50
92	12		93784	5028
92	13	5305-00-138-4618	93784	5015
92	14		30612	4995323
92	15	5360-00-157-7414	93784	5014
92	16		30612	4995322
92	17	2590-00-813-8320	92392	4995327-6
92	18		30612	4253169
92	19		30612	4993156
92	20	5330-00-573-8325	0AHU0	4988668
92	21	5305-00-071-1313	96906	M551957-77
92	22		93784	5001A7
92	23		30612	4993156
92	24	5330-00-810-7491	81168	3297-10
92	25	4820-00-349-9089	93784	5060
92	26		09367	4131502
92	27		09367	4995189
92	28	5310-00-465-6211	93784	3514
92	29		93784	5065
92	30	5360-00-157-7417	93784	5063
92	31		93784	5061
92	32		93784	5084
92	33		93784	3114
92	34		09367	4995198
92	35	5330-00-297-6308	81168	11-012
92	36	5360-00-157-7418	93784	5088

CROSS REFERENCE INDEXES

FIG.	ITEM	FIGURE AND ITEM NUMBER INDEX STOCK NUMBER	CAGEC	PART NUMBER
92	37	4820-00-494-1782	93784	5087
92	38		93784	5083
92	39		81168	11-011
92	40		09367	4995199
92	41	4820-00-494-1783	93784	5085
92	42		93784	5086
92	43	5330-00-810-7491	81168	3297-10
92	44		93784	5004A1
93	1	5355-00-151-7917	0AHU0	4785390
93	2	5355-00-151-7920	0AHU0	4785391
93	3		30612	4785439
93	4	5310-00-761-3706	96906	MS51967-15
93	5		30612	4785438
93	6	5310-00-584-5272	96906	MS35338-48
93	7	5315-00-842-3044	96906	MS24665-283
93	8		30612	4749703
93	9		30612	922868
93	10		30612	4785437
93	11		70485	256
93	12	5310-00-080-6004	96906	MS27183-14
93	13	5310-00-935-9021	96906	MS51943-35
93	14	5305-00-543-4372	72741	197-207
93	15	5310-00-637-9541	96906	MS35338-46
93	16	5310-00-761-0654	96906	MS51967-9
93	17		30612	4785435
93	18	5305-00-269-3217	96906	MS90725-67
94	1	5305-00-543-4372	72741	197-207
94	2	5310-00-637-9541	96906	MS35338-46
94	3	5315-00-239-5250	0AHU0	74763868
94	4		30612	4774994
94	5	3930-00-478-5707	0AHU0	4803480
94	6		30612	4803481
94	7		30612	4806392
94	8	5315-00-013-7228	96906	MS24665-423
94	9		30612	4761079
94	10		30612	923829
94	11		30612	4761140
94	12		30612	923829
94	13		30612	4711197
94	14		30612	4761857
94	15		30612	923934
94	16		30612	4711193
94	17		30612	4784561
94	18		30612	4784562
94	19		30612	4761141
94	20		30612	4761142
94	21		30612	4716127
94	22		30612	4720537
94	23		30612	4761143
94	24	5305-00-959-1909	96906	MS16996-11
94	25		30612	4761077

CROSS REFERENCE INDEXES

FIG.	ITEM	FIGURE AND ITEM NUMBER INDEX STOCK NUMBER	CAGEC	PART NUMBER
94	26		30612	4716660
94	27	5310-00-943-2141	96906	MS51968-15
94	28	5310-00-584-5272	96906	MS35338-48
94	29		30612	4707394
94	30	5305-00-226-7768	96906	MS90726-115
95	1	5305-00-900-1118	96906	MS90728-185
95	2	5310-00-584-7888	96906	MS35338-51
95	3		09367	4784447
95	4		30612	4808494
95	5	3110-00-719-7317	90940	74798050
95	6		96906	MSL16624-196
95	7	3930-00-402-5112	6N299	4771265
95	8		30612	921899
95	9		30612	4766691
95	10	5365-00-404-8371	0AHU0	4766866
95	11	5310-00-584-5272	96906	MS35338-48
95	12	5305-00-983-8342	96906	MS16997-190
96	1		30612	911062
96	2		30612	911982
96	3		30612	4804779
96	4	5315-00-138-0443	0AHU0	74804777-6
96	5	5315-00-080-1941	96906	MS20392-2C27
96	6	5360-00-138-0324	0AHU0	4807680
96	7		30612	4822598
97	1	5315-00-236-8370	96906	MS24665-439
97	2		30612	4707399
97	3	4730-00-172-0034	96906	MS15003-6
97	4		09367	4784281
97	5	5310-00-891-1709	96906	MS35691-9
97	6	5310-00-514-6674	96906	MS35335-34
97	7		30612	4761873
97	8		0AHU0	4768288
97	9		30612	921393
97	10	5305-00-903-7767	96906	MS90727-195
97	11	5310-00-209-5116	96906	MS35335-37
97	12	5305-00-983-7467	96906	MS16997-149
97	13		30612	4804203
97	14	3110-00-410-6527	45014	1SE6785-40
97	15		30612	4803661
97	16		30612	4804430
97	17	4730-00-172-0001	96906	MS15001-2
97	18		30612	4806305
97	19		85078	4000120
97	20	5310-00-584-7888	96906	MS35338-51
97	21	5315-00-151-8725	0AHU0	74718482-8
97	22	4730-00-172-0023	96906	MS15003-4
97	23		14351	7VH107
97	24		30612	4719984
97	25	5305-00-984-0232	96906	MS16997-192
97	26	5310-00-763-8922	96906	MS51967-24
97	27		30612	4766398

CROSS REFERENCE INDEXES

FIG.	ITEM	FIGURE AND ITEM NUMBER INDEX STOCK NUMBER	CAGEC	PART NUMBER
97	28	5315-00-842-3044	96906	MS24665-283
97	29	3020-00-103-8196	72625	C3470
97	30	5310-00-724-0642	96906	MS51968-27
97	31	5310-00-971-7990	96906	MS35691-69
97	32		30612	4784282
97	33	5305-00-983-8342	96906	MS16997-190
97	34	5310-00-584-5272	96906	MS35338-48
97	35		30612	4768342
97	36	5315-00-844-5841	96906	MS16562-71
97	37	5305-00-044-4153	96906	MS90725-109
97	38		0AHU0	4766859-5
97	39	3930-00-764-9122	0AHU0	74766392
97	40	3110-00-719-7317	90940	74798050
97	41		96906	MS16624-196
97	42	5305-00-915-8087	96906	MS18154-113
97	43		30612	4766692
97	44		30612	4754087
97	45	5306-01-075-8519	96906	MS90725-36
97	46		30612	917658
97	47	5310-00-407-9566	96906	MS35338-45
97	48	5310-00-931-8167	96906	MS51967-6
97	49	4730-00-096-8756	79470	7405X4
97	50	4730-00-204-1993	19207	8367807
97	51	3120-00-237-6370	6N299	4715712
97	52	5310-00-637-9541	96906	MS35338-46
97	53	5305-00-914-3786	96906	MS18154-61
98	1		30612	4796397
98	2		02614	2C605611
98	3		93784	2648
98	4	5330-00-618-1603	96906	MS28775-240
98	5		93784	2318
98	6		93784	2311
98	7		93784	2321
98	8		93784	2316
98	9		93784	2647
98	10		93784	2304
99	1		30612	925756
99	2		30612	4822428
99	3		70434	4501-12
99	4		30612	4822835
99	5		30612	4746828
99	6	4730-00-670-6026	70434	6MA6UFSA619
99	7		30612	4817770
99	8		19207	2889840
99	9		00624	4412-6-6S
99	10		30612	4818820
99	11		19207	0670454-56
99	12	4730-00-374-6950	01276	412-6-8S
99	13	4730-00-778-6006	70434	600-6-6C
99	14		30612	4818823
99	15		00624	412-8S

CROSS REFERENCE INDEXES

FIG.	ITEM	FIGURE AND ITEM NUMBER INDEX STOCK NUMBER	CAGEC	PART NUMBER
99	16		19207	0670454-63
99	17		70434	MS28778-10
99	18		70434	12-10BC
99	19		09367	4823246_
99	20		00624	4412-6-6S
99	21		19207	2889840-91
99	22		30612	74810316
99	23		09367	4804230
99	24		19207	9896478
99	25		70434	12C12FJSR
99	25	4730-00-146-0385	70434	12C12TNSR90
99	26		30612	4803495
99	27	4730-00-816-2787	81118	R6
99	28	5310-00-081-4219	96906	MS27183-12
99	29	5310-00-407-9566	96906	MS35338-45
99	30	5310-00-931-8167	96906	MS51967-6
99	31		75272	TC699
99	32		30612	924023
99	33		30612	4810181
99	34		30612	4803497
99	35		19207	9896478-30
99	36		70434	12C12FJSR
99	37	4820-00-451-0268	82271	190ET12
99	38	5306-00-226-4833	96906	MS90728-40
99	39	4730-00-652-6552	30612	921203
99	40		70797	1370J2
99	41		01276	282702-12-12S
99	42	5330-00-251-8839	96906	MS28778-12
99	43	4820-00-850-3284	70434	6MAV6UFS
99	44	4730-00-405-4177	70434	6BC6UFS
99	45	5330-00-804-5695	96906	MS28778-6
99	46	5330-00-579-7927	96906	MS28775-225
99	47		30612	0921118
99	48	5310-00-584-5272	96906	MS35338-48
99	49	5305-00-915-8087	96906	MS18154-113
99	50		09367	4823247
99	51	4730-00-909-8627	96906	MS35842-13
99	52	4720-00-411-2440	6N299	4811835
99	53	4730-00-410-9618	0AHU0	74810992
99	54		09367	4810695
99	55		09367	4823248
99	56	4730-00-497-1711	70434	6MA6UFSA621
99	57	4730-00-405-1772	99103	23916-12-16
100	1	5310-00-931-8167	96906	MS51967-6
100	2	5310-00-407-9566	96906	MS35338-45
100	3		30612	4773834
100	4		30612	4803520
100	5	4730-00-842-2200	96906	MS24587-4
100	6		19207	8712412-12
100	7		80713	4BCAC
100	8		93784	4488-3

CROSS REFERENCE INDEXES

FIG.	ITEM	FIGURE AND ITEM NUMBER INDEX STOCK NUMBER	CAGEC	PART NUMBER
100	9		30612	4998881-8
100	10	5330-00-285-9842	96906	MS28778-10
100	11		93784	4499-5
100	12		30612	4785443
100	13		30612	4775042
100	14	5340-00-236-6332	6N299	4253435
100	15	5306-00-225-8496	96906	MS90725-31

*U.S GOVERNMENT PCOFFICE 1993-746-017/80236

By Order of the Secretary of the Army:

Official:

MILTON H. HAMILTON
*Administrative Assistant to the
Secretary of the Army*
00200

GORDON R. SULLIVAN
*General, United States Army
Chief of Staff*

Distribution:

To be distributed in accordance with DA Form 12-25-E (Block 3575) Unit, Direct Support and General Support Maintenance Requirements for TM10-3930-6124P.

*U.S. GOVERNMENT PRINTING OFFICE: 1992 643-016/60001

RECOMMENDED CHANGES TO EQUIPMENT TECHNICAL PUBLICATIONS

SOMETHING WRONG WITH THIS PUBLICATION?



THEN... JOT DOWN THE DOPE ABOUT IT ON THIS FORM, CAREFULLY TEAR IT OUT, FOLD IT AND DROP IT IN THE MAIL!

FROM: (PRINT YOUR UNIT'S COMPLETE ADDRESS)

DATE SENT

PUBLICATION NUMBER

PUBLICATION DATE

PUBLICATION TITLE

BE EXACT... PIN-POINT WHERE IT IS

PAGE NO.

PARA-GRAPH

FIGURE NO.

TABLE NO.

IN THIS SPACE TELL WHAT IS WRONG AND WHAT SHOULD BE DONE ABOUT IT:

TEAR ALONG PERFORATED LINE

PRINTED NAME, GRADE OR TITLE, AND TELEPHONE NUMBER

SIGN HERE:

DA FORM 2028-2
1 JUL 79

PREVIOUS EDITIONS ARE OBSOLETE.

P.S.—IF YOUR OUTFIT WANTS TO KNOW ABOUT YOUR RECOMMENDATION MAKE A CARBON COPY OF THIS AND GIVE IT TO YOUR HEADQUARTERS.

